

The Buckingham - Hey Baby

♩ = 140,000473

CLOSED H.H.

E.PIANO 2

4

CLOSED H.H.

ORGAN 3

E.PIANO 2

6

SNARE DRUM

BASS DRUM

CLOSED H.H

LOW TOM

CRASH CYMB

MID TOM

HIGH TOM

HANDCLAP

ACOU BASS

ORGAN 3

E.PIANO 2

8

SNARE DRUM

BASS DRUM

CLOSED H.H

OPEN HIHAT

HANDCLAP

ACOU BASS

ORGAN 3

E.PIANO 2

10

SNARE DRUM

BASS DRUM

CLOSED H.H

OPEN HIHAT

LOW TOM

CRASH CYMB

MID TOM

HANDCLAP

ACOU BASS

ORGAN 3

E.PIANO 2

12

SNARE DRUM

BASS DRUM

CLOSED H.H

OPEN HIHAT

HANDCLAP

ACOU BASS

ORGAN 3

E.PIANO 2

14

SNARE DRUM

BASS DRUM

CLOSED H.H.

OPEN HIHAT

LOW TOM

RIDE CYMB

CRASH CYMB

MID TOM

HANDCLAP

ACOU BASS

ORGAN 3

E.PIANO 2

17

SNARE DRUM

BASS DRUM

CLOSED H.H

OPEN HIHAT

LOW TOM

RIDE CYMB

CRASH CYMB

MID TOM

HANDCLAP

ACOU BASS

ORGAN 3

E.PIANO 2

BRASS 1

20

SNARE DRUM

BASS DRUM

CLOSED H.H

OPEN HIHAT

LOW TOM

RIDE CYMB

CRASH CYMB

MID TOM

HANDCLAP

ACOU BASS

ORGAN 3

E.PIANO 2

BRASS 1

23

SNARE DRUM

BASS DRUM

CLOSED H.H

CRASH CYMB

ACOU BASS

ORGAN 3

E.PIANO 2

BRASS 1

26

SNARE DRUM

BASS DRUM

CLOSED H.H

OPEN HIHAT

ACOU BASS

ORGAN 3

E.PIANO 2

BRASS 1

28

SNARE DRUM

BASS DRUM

CLOSED H.H

CRASH CYMB

HANDCLAP

ACOU BASS

ORGAN 3

E.PIANO 2

30

SNARE DRUM

BASS DRUM

CLOSED H.H

OPEN HIHAT

LOW TOM

MID TOM

ACOU BASS

ORGAN 3

E.PIANO 2

BRASS 1

32

SNARE DRUM

BASS DRUM

CLOSED H.H

CRASH CYMB

HANDCLAP

ACOU BASS

ORGAN 3

E.PIANO 2

34

SNARE DRUM
BASS DRUM
CLOSED H.H
OPEN HIHAT
LOW TOM
RIDE CYMB
CRASH CYMB
MID TOM
HANDCLAP
ACOU BASS
ORGAN 3
E.PIANO 2
SLOWSTRING
BRASS 1

37

SNARE DRUM

BASS DRUM

CLOSED H.H.

LOW TOM

RIDE CYMB

MID TOM

HIGH TOM

HANDCLAP

ACOU BASS

ORGAN 3

E.PIANO 2

SLOWSTRING

40

SNARE DRUM

BASS DRUM

CLOSED H.H.

RIDE CYMB

CRASH CYMB

MID TOM

HIGH TOM

HANDCLAP

ACOU BASS

ORGAN 3

E.PIANO 2

SLOWSTRING

43

SNARE DRUM

BASS DRUM

CLOSED H.H

LOW TOM

CRASH CYMB

ACOU BASS

ORGAN 3

E.PIANO 2

BRASS 1

45

SNARE DRUM

BASS DRUM

CLOSED H.H

OPEN HIHAT

ACOU BASS

ORGAN 3

E.PIANO 2

BRASS 1

48

SNARE DRUM

BASS DRUM

CLOSED H.H

RIDE CYMB

CRASH CYMB

HANDCLAP

ACOU BASS

ORGAN 3

E.PIANO 2

BRASS 1

50

SNARE DRUM

BASS DRUM

CLOSED H.H

RIDE CYMB

HANDCLAP

ACOU BASS

ORGAN 3

E.PIANO 2

BRASS 1

52

SNARE DRUM

BASS DRUM

CLOSED H.H

RIDE CYMB

CRASH CYMB

HANDCLAP

ACOU BASS

ORGAN 3

E.PIANO 2

BRASS 1

54

SNARE DRUM

BASS DRUM

CLOSED H.H

RIDE CYMB

HANDCLAP

ACOU BASS

ORGAN 3

E.PIANO 2

BRASS 1

56

SNARE DRUM

BASS DRUM

CLOSED H.H

RIDE CYMB

CRASH CYMB

HANDCLAP

ACOU BASS

ORGAN 3

E.PIANO 2

SLOWSTRING

BRASS 1

59

SNARE DRUM

BASS DRUM

CLOSED H.H

OPEN HIHAT

LOW TOM

RIDE CYMB

CRASH CYMB

MID TOM

HANDCLAP

ACOU BASS

ORGAN 3

E.PIANO 2

SLOWSTRING

BRASS 1

62

SNARE DRUM

BASS DRUM

CLOSED H.H

OPEN HIHAT

LOW TOM

RIDE CYMB

CRASH CYMB

MID TOM

HANDCLAP

ACOU BASS

ORGAN 3

E.PIANO 2

SLOWSTRING

BRASS 1

65

SNARE DRUM

BASS DRUM

CLOSED H.H

CRASH CYMB

ACOU BASS

ORGAN 3

E.PIANO 2

BRASS 1

68

SNARE DRUM

BASS DRUM

CLOSED H.H.

ACOU BASS

ORGAN 3

E.PIANO 2

BRASS 1

70

SNARE DRUM

BASS DRUM

OPEN HIHAT

LOW TOM

CRASH CYMB

SHAKER

MID TOM

TAMBOURINE

E.PIANO 2

72

SNARE DRUM

BASS DRUM

CLOSED H.H

OPEN HIHAT

RIDE CYMB

CRASH CYMB

SHAKER

HANDCLAP

TAMBOURINE

ACOU BASS

ORGAN 3

E.PIANO 2

74

SNARE DRUM

BASS DRUM

CLOSED H.H

OPEN HIHAT

LOW TOM

RIDE CYMB

SHAKER

MID TOM

HANDCLAP

TAMBOURINE

ACOU BASS

ORGAN 3

E.PIANO 2

76

SNARE DRUM

BASS DRUM

CLOSED H.H

OPEN HIHAT

RIDE CYMB

CRASH CYMB

SHAKER

HANDCLAP

TAMBOURINE

ACOU BASS

ORGAN 3

E.PIANO 2

BRASS 1

78

SNARE DRUM

BASS DRUM

CLOSED H.H

OPEN HIHAT

RIDE CYMB

SHAKER

HANDCLAP

TAMBOURINE

ACOU BASS

ORGAN 3

E.PIANO 2

80

SNARE DRUM

BASS DRUM

CLOSED H.H

OPEN HIHAT

RIDE CYMB

CRASH CYMB

SHAKER

HANDCLAP

TAMBOURINE

ACOU BASS

ORGAN 3

E.PIANO 2

BRASS 1

82

SNARE DRUM

BASS DRUM

CLOSED H.H

OPEN HIHAT

LOW TOM

RIDE CYMB

SHAKER

MID TOM

HIGH TOM

HANDCLAP

TAMBOURINE

ACOU BASS

ORGAN 3

E.PIANO 2

84

SNARE DRUM

BASS DRUM

CLOSED H.H

OPEN HIHAT

RIDE CYMB

CRASH CYMB

SHAKER

HANDCLAP

TAMBOURINE

ACOU BASS

ORGAN 3

E.PIANO 2

BRASS 1

86

SNARE DRUM

BASS DRUM

CLOSED H.H

RIDE CYMB

SHAKER

HANDCLAP

TAMBOURINE

ACOU BASS

ORGAN 3

E.PIANO 2

87

SNARE DRUM

BASS DRUM

CLOSED H.H

OPEN HIHAT

LOW TOM

RIDE CYMB

CRASH CYMB

SHAKER

MID TOM

HANDCLAP

TAMBOURINE

ACOU BASS

ORGAN 3

E.PIANO 2

BRASS 1

SNARE DRUM

The Buckinghams - Hey Baby

♩ = 140,000473

5

10

14

19

24

29

34

38

SNARE DRUM

43

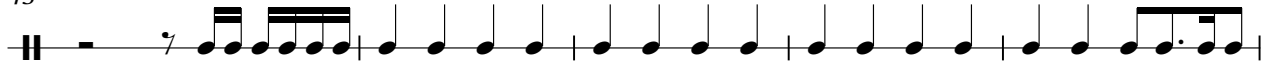

48

54

59

64

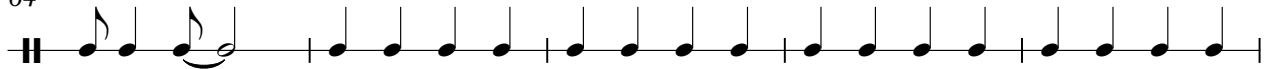

69

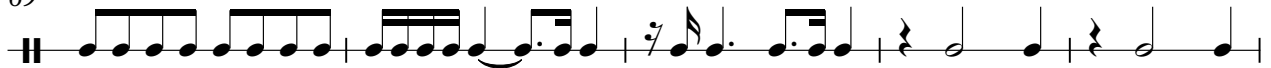

74

79

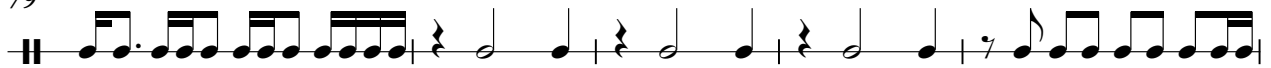

84

BASS DRUM

The Buckingham - Hey Baby

♩ = 140,000473

5

9

13

17

22

26

30

34

38

43

V.S.

2

BASS DRUM

47

51

55

59

64

68

73

77

81

85

CLOSED H.H

The Buckinghams - Hey Baby

♩ = 140,000473

2

7

11

15

19

23

27

32

36

41

V.S.

2

CLOSED H.H

46

50

54

58

62

66

70

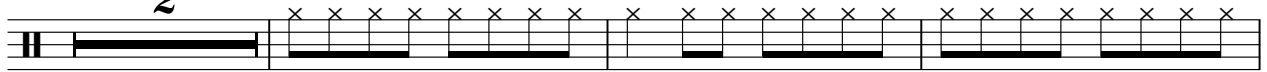

75

79

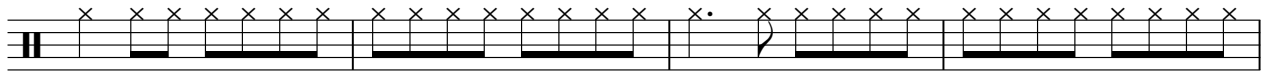

83

CLOSED H.H

86

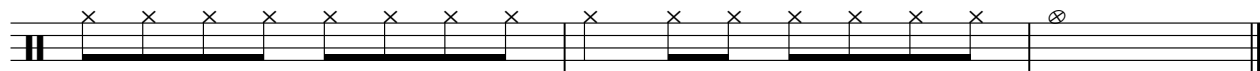

OPEN HIHAT

The Buckingham - Hey Baby

♩ = 140,000473

8 2

15 2 3 4

27 2 2

36 11 11 3

63 6

74

81

85

LOW TOM

The Buckingham - Hey Baby

♩ = 140,000473

5 3 3

14 2 2

22 8 3

36 3 3 15

60 2 5

70 4 7

83 3

RIDE CYMB

The Buckingham - Hey Baby

♩ = 140,000473

14

20

40

51

57

64

76

82

85

CRASH CYMB

The Buckingham - Hey Baby

♩ = 140,000473

6 3 3

17

24 4 3 3 3

40 3 4 3

54 3

64 3 3

76 3 3 3

SHAKER

The Buckingham - Hey Baby

♩ = 140,000473

69

71

73

75

77

79

81

83

85

87

MID TOM

The Buckingham - Hey Baby

♩ = 140,000473

5 3 3

14 2 2

22 8 3

36 2 3 16

59 2

65 5 4

76 7 3

HIGHTOM

The Buckinghams - Hey Baby

♩ = 140,000473

5 **31**

29 30 31 32

39 **3** **40** **5**

39 40 41 42 43 44

HANDCLAP

The Buckinghams - Hey Baby

♩ = 140,000473

6 2

13 2 2

21 7 2

34 2 2

42 7

54 2

61 9

75

81

85

TAMBOURINE

The Buckinghams - Hey Baby

♩ = 140,000473

69

72

76

80

84

86

ACOU BASS

The Buckingham - Hey Baby

♩ = 140,000473

6

11

16

21

26

31

36

43

48

53

V.S.

58

63

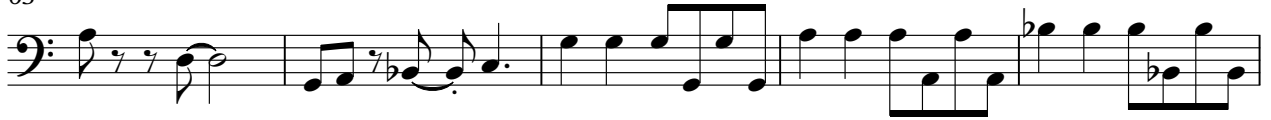

68

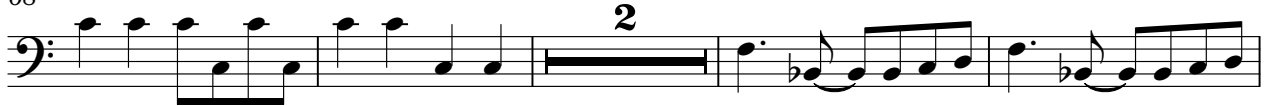

74

78

82

85

The Buckingham - Hey Baby

ORGAN 3

♩ = 140,000473

3

7

13

19

26

32

36

2

2

44

51

56

62

69

75

79

83

86

♩ = 140,000473

5

8

12

17

21

24

28

32

37

42

45

49

53

56

60

64

67

71

75

79

83

86

SLOWSTRING

The Buckingham - Hey Baby

♩ = 140,000473

35 2

42

15 2

61

26

The Buckingham - Hey Baby

BRASS 1

♩ = 140,000473

16 2

21

26 2 2

35 8

47

52

57 2 2

63

68 6 3

80 3 3
