

The Buckinghams - Kind Of A Drag

♩ = 140,000473

6

11

SNARE DRUM
BASS DRUM
CLOSED H.H.
LOW TOM
CRASH CYMB
MID TOM
ACOU BASS
ORGAN 1
E.PIANO 2
BRASS 1

16

SNARE DRUM
BASS DRUM
CLOSED H.H.
ACOU BASS
ORGAN 1
E.PIANO 2
BRASS 1

21

SNARE DRUM

BASS DRUM

CLOSED H.H.

LOW TOM

RIDE CYMB

CRASH CYMB

MID TOM

ACOU BASS

ORGAN 1

E.PIANO 2

BRASS 1

26

SNARE DRUM

BASS DRUM

CLOSED H.H.

LOW TOM

RIDE CYMB

CRASH CYMB

MID TOM

ACOU BASS

ORGAN 1

E.PIANO 2

BRASS 1

31

SNARE DRUM
BASS DRUM
CLOSED H.H
ACOU BASS
ORGAN 1
E.PIANO 2
BRASS 1

36

SNARE DRUM
BASS DRUM
CLOSED H.H
LOW TOM
CRASH CYMB
MID TOM
ACOU BASS
ORGAN 1
E.PIANO 2
BRASS 1

41

SNARE DRUM

BASS DRUM

CLOSED H.H

RIDE CYMB

CRASH CYMB

ACOU BASS

ORGAN 1

E.PIANO 2

BRASS 1

46

SNARE DRUM

BASS DRUM

CLOSED H.H.

LOW TOM

RIDE CYMB

CRASH CYMB

MID TOM

ACOU BASS

ORGAN 1

E.PIANO 2

BRASS 1

51

SNARE DRUM

BASS DRUM

CLOSED H.H.

RIDE CYMB

CRASH CYMB

ACOU BASS

ORGAN 1

E.PIANO 2

BRASS 1

55

SNARE DRUM

BASS DRUM

CLOSED H.H.

LOW TOM

RIDE CYMB

MID TOM

ACOU BASS

ORGAN 1

E.PIANO 2

BRASS 1

59

SNARE DRUM

BASS DRUM

CLOSED H.H.

CRASH CYMB

ACOU BASS

ORGAN 1

E.PIANO 2

BRASS 1

64

SNARE DRUM

BASS DRUM

CLOSED H.H

LOW TOM

RIDE CYMB

CRASH CYMB

MID TOM

ACOU BASS

ORGAN 1

E.PIANO 2

BRASS 1

69

SNARE DRUM

BASS DRUM

CLOSED H.H.

LOW TOM

RIDE CYMB

CRASH CYMB

HIGH TOM

MID TOM

ACOU BASS

ORGAN 1

E.PIANO 2

BRASS 1

73

SNARE DRUM

BASS DRUM

CLOSED H.H.

LOW TOM

RIDE CYMB

CRASH CYMB

HIGH TOM

MID TOM

ACOU BASS

ORGAN 1

E.PIANO 2

BRASS 1

SNARE DRUM

The Buckinghams - Kind Of A Drag

♩ = 140,000473

2

3

3

3

7

12

17

22

26

31

36

41

46

V.S.

SNARE DRUM

50

56

61

66

70

74

BASS DRUM

The Buckinghams - Kind Of A Drag

♩ = 140,000473

2

9

14

19

24

29

34

39

44

49

V.S.

CLOSED H.H

The Buckinghams - Kind Of A Drag

♩ = 140,000473

5

9

13

17

21

25

29

33

37

41

V.S.

2

CLOSED H.H

45

49

53

57

61

65

69

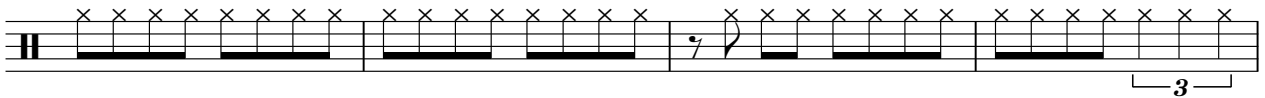

73

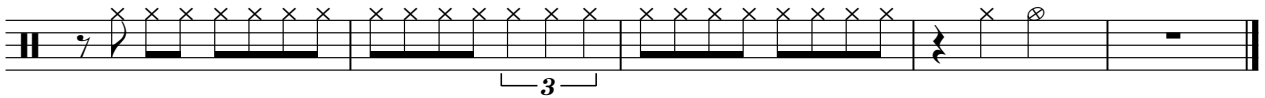

LOW TOM

The Buckingham - Kind Of A Drag

♩ = 140,000473

13 9

26 9 9

47 9 9

68 3 3

RIDE CYMB

The Buckingham - Kind Of A Drag

♩ = 140,000473

22

27

17

47

52

56

8

67

72

2

CRASH CYMB

The Buckingham - Kind Of A Drag

♩ = 140,000473

2 7

16 7

30 7 7

49 7 7

67 5

HIGHTOM

The Buckinghams - Kind Of A Drag

♩ = 140,000473

71

3

MID TOM

The Buckinghams - Kind Of A Drag

♩ = 140,000473

13 9

26 9 9

47 9 9

68 3 3

ACOU BASS

The Buckingham - Kind Of A Drag

♩ = 140,000473

2 3 3 3

7

12

17

21

26

31

36

40

44

V.S.

The Buckingham - Kind Of A Drag

ORGAN 1

♩ = 140,000473

V.S.

2

ORGAN 1

52

56

62

70

E.PIANO 2

The Buckinghams - Kind Of A Drag

♩ = 140,000473

10

18

27

34

43

V.S.

51

55

59

68

73

BRASS 1

The Buckingham - Kind Of A Drag

♩ = 140,000473

2

5

9

19

28

36

44

52

60

69
