

The Calling - Wherever You Will Go

♩ = 112,000061

Drums-kick drum 1

Nylon St. Guitar

Crystal

Nylon St. Guitar

Crystal

Vocals

Nylon St. Guitar

Sequenced By
Stuart Schwartz

8

Vocals

Drums-kick drum 1

Drums-tambourine

Clean Guitar 2

Nylon St. Guitar

Bass

11

Vocals

Drums-snare drum 1

Drums-kick drum 1

Drums-tambourine

Feedback Guitar

Clean Guitar 2

Nylon St. Guitar

Bass

13

Vocals

Drums-snare drum 1

Drums-kick drum 1

Drums-tambourine

Dist. Clean Guitar

Feedback Guitar

Clean Guitar 2

Nylon St. Guitar

Bass

16

Vocals

Drums-snare drum 1

Drums-kick drum 1

Drums-tambourine

Dist. Clean Guitar

Clean Guitar 2

Nylon St. Guitar

Bass

18

Vocals

Drums-snare drum 1

Drums-kick drum 1

Drums-tambourine

Dist.Clean Guitar

Clean Guitar 2

Nylon St. Guitar

Bass

20

Vocals

Drums-snare drum 1

Drums-kick drum 1

Drums-closed hi-hat

Drums-tambourine

Drums-hand clap

Dist. Clean Guitar

Feedback Guitar

Nylon St. Guitar

Bass

Echo Pan

23

26

Vocals

Drums-snare drum 1

Drums-kick drum 1

Drums-closed hi-hat

Dist. Clean Guitar

Feedback Guitar

Nylon St. Guitar

Bass

Echo Pan

28

30

Vocals

Drums-snare drum 1

Drums-kick drum 1

Drums-closed hi-hat

Dist. Clean Guitar

Nylon St. Guitar

Bass

Echo Pan

33

Vocals

Drums-snare drum 1

Drums-kick drum 1

Drums-closed hi-hat

Dist. Clean Guitar

Clean Guitar 2

Nylon St. Guitar

Bass

Echo Pan

36

Vocals

Drums-snare drum 1

Drums-kick drum 1

Drums-closed hi-hat

Drums-tambourine

Dist. Clean Guitar

Rythm Guitar

Feedback Guitar

Clean Guitar 2

Nylon St. Guitar

Bass

Echo Pan

38

Vocals

Drums-snare drum 1

Drums-kick drum 1

Drums-closed hi-hat

Dist.Clean Guitar

Rythm Guitar

Nylon St. Guitar

Bass

Echo Pan

40

Vocals

Drums-snare drum 1

Drums-kick drum 1

Drums-closed hi-hat

Dist.Clean Guitar

Rythm Guitar

Nylon St. Guitar

Bass

Echo Pan

42

Vocals

Drums-snare drum 1

Drums-kick drum 1

Drums-closed hi-hat

Drums-tambourine

Dist.Clean Guitar

Rythm Guitar

Nylon St. Guitar

Bass

Echo Pan

44

Vocals

Drums-snare drum 1

Drums-kick drum 1

Drums-low tom 1

Drums-closed hi-hat

Drums-hand clap

Drums-high tom 1

Dist. Clean Guitar

Rythm Guitar

Feedback Guitar

Nylon St. Guitar

Bass

Echo Pan

47

50

Vocals

Drums-snare drum 1

Drums-kick drum 1

Drums-closed hi-hat

Drums-high tom 1

Drums-mid tom 1

Dist.Clean Guitar

Rythm Guitar

Feedback Guitar

Nylon St. Guitar

Bass

Echo Pan

53

Vocals

Drums-snare drum 1

Drums-kick drum 1

Drums-closed hi-hat

Drums-hand clap

Dist.Clean Guitar

Rythm Guitar

Feedback Guitar

Nylon St. Guitar

Bass

Strings

Echo Pan

56

This musical score page contains the following tracks:

59

62

Vocals

Drums-snare drum 1

Drums-kick drum 1

Dist.Clean Guitar

Nylon St. Guitar

65

Vocals

Drums-snare drum 1

Drums-kick drum 1

Rythm Guitar

Clean Guitar 2

Nylon St. Guitar

Bass

Echo Pan

68

Vocals

Drums-snare drum 1

Drums-StdInstr

Drums-kick drum 1

Drums-closed hi-hat

Drums-hand clap

Drums-high tom 1

Dist.Clean Guitar

Rythm Guitar

Feedback Guitar

Clean Guitar 2

Nylon St. Guitar

Bass

Echo Pan

70

Vocals

Drums-snare drum 1

Drums-kick drum 1

Drums-closed hi-hat

Dist. Clean Guitar

Rythm Guitar

Feedback Guitar

Clean Guitar 2

Nylon St. Guitar

Bass

Echo Pan

73

76

Vocals

Drums-snare drum 1

Drums-kick drum 1

Drums-low tom 1

Drums-closed hi-hat

Drums-hand clap

Drums-high tom 1

Drums-mid tom 1

Dist. Clean Guitar

Rythm Guitar

Feedback Guitar

Clean Guitar 2

Nylon St. Guitar

Bass

Echo Pan

78

Vocals

Drums-snare drum 1

Drums-kick drum 1

Drums-closed hi-hat

Dist.Clean Guitar

Rythm Guitar

Feedback Guitar

Clean Guitar 2

Nylon St. Guitar

Bass

Echo Pan

80

Vocals

Drums-snare drum 1

Drums-kick drum 1

Drums-low tom 1

Drums-closed hi-hat

Drums-hand clap

Drums-mid tom 1

Dist.Clean Guitar

Rythm Guitar

Feedback Guitar

Nylon St. Guitar

Bass

Echo Pan

82

84

Vocals

Drums-snare drum 1

Drums-kick drum 1

Drums-low tom 1

Drums-closed hi-hat

Drums-hand clap

Drums-high tom 1

Drums-mid tom 1

Dist. Clean Guitar

Rythm Guitar

Feedback Guitar

Clean Guitar 2

Nylon St. Guitar

Bass

Echo Pan

- Drums:** Snare, kick, low tom, closed hi-hat, hand clap, high tom, and mid tom. The drum parts are complex, with various rhythms and accents.

86

Vocals

Drums-snare drum 1

Drums-kick drum 1

Drums-closed hi-hat

Dist. Clean Guitar

Rythm Guitar

Feedback Guitar

Clean Guitar 2

Nylon St. Guitar

Bass

Echo Pan

88

Vocals

Drums-snare drum 1

Drums-kick drum 1

Drums-closed hi-hat

Drums-hand clap

Dist. Clean Guitar

Rythm Guitar

Feedback Guitar

Clean Guitar 2

Nylon St. Guitar

Bass

Echo Pan

90

Vocals

Drums-snare drum 1

Drums-kick drum 1

Drums-closed hi-hat

Drums-hand clap

Drums-high tom 1

Drums-mid tom 1

Dist. Clean Guitar

Rythm Guitar

Feedback Guitar

Clean Guitar 2

Nylon St. Guitar

Bass

Echo Pan

 - **Vocals:** A single note in measure 90, followed by a rest in measure 91.
 - **Drums:** Snare drum 1 has a pattern of quarter notes and eighth notes. Kick drum 1 has a pattern of quarter notes. Closed hi-hat has a pattern of eighth notes with 'x' marks. Hand clap has a pattern of quarter notes. High tom 1 and mid tom 1 have patterns of quarter notes.
 - **Guitars:** Dist. Clean Guitar has a fast, repetitive eighth-note pattern. Rythm Guitar has a pattern of chords. Feedback Guitar has a pattern of chords. Clean Guitar 2 has a single note in measure 90, followed by a rest in measure 91. Nylon St. Guitar has a pattern of quarter notes and eighth notes.
 - **Bass:** A pattern of quarter notes.
 - **Echo Pan:** A pattern of chords.

92

Vocals

Drums-snare drum 1

Drums-StdInstr

Drums-kick drum 1

Drums-low tom 1

Drums-closed hi-hat

Drums-tambourine

Drums-hand clap

Drums-high tom 1

Drums-mid tom 1

Dist.Clean Guitar

Rythm Guitar

Feedback Guitar

Clean Guitar 2

Nylon St. Guitar

Bass

Strings

Crystal

Echo Pan

The Calling - Wherever You Will Go

Vocals

♩ = 112,000061

4

8

12

16

20

25

30

34

38

42

Sequenced By
Stuart Schwartz

V.S.

The Calling - Wherever You Will Go

Drums-snare drum 1

♩ = 112,000061

11

17

23

29

35

41

47

53

58

3

Sequenced By
Stuart Schwartz

Drums-StdInstr The Calling - Wherever You Will Go

♩ = 112,000061

55 **11**

68 **26**

Sequenced By
Stuart Schwartz

The Calling - Wherever You Will Go

Drums-kick drum 1

♩ = 112,000061

8

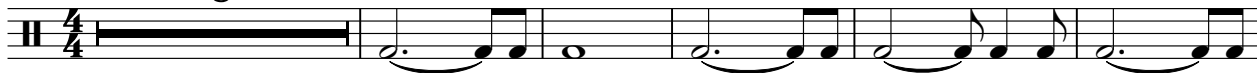

14

21

27

33

39

45

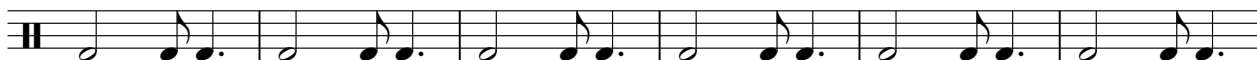

51

56

4

Sequenced By
Stuart Schwartz

2

Drums-kick drum 1

64

70

76

82

88

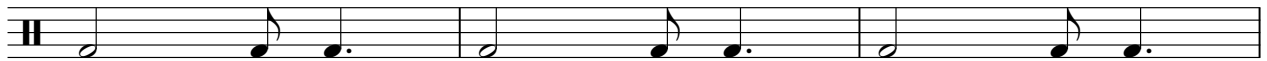

91

2

Drums-low tom 1 **The Calling - Wherever You Will Go**

♩ = 112,000061

43 **15**

61

15 **3**

81

3 **10**

Sequenced By
Stuart Schwartz

2

Drums-closed hi-hat

77

82

87

91

The Calling - Wherever You Will Go

Drums-tambourine

♩ = 112,000061

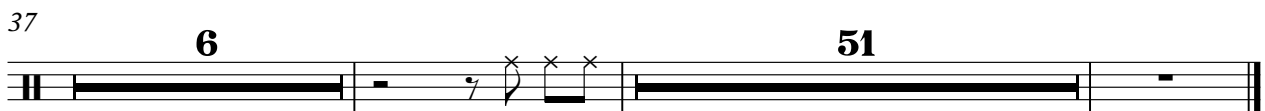
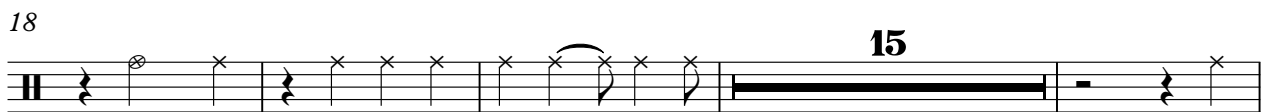
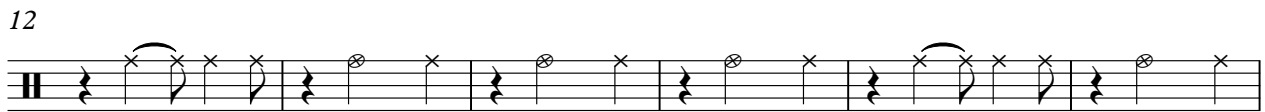

Sequenced By
Stuart Schwartz

The Calling - Wherever You Will Go

Drums-hand clap

♩ = 112,000061

20

30

54

61

77

88

Sequenced By
Stuart Schwartz

The Calling - Wherever You Will Go
Drums-high tom 1

♩ = 112,000061

27 15

45 7 3 3

60 7 7

77 7 6

91 3

Sequenced By
Stuart Schwartz

The Calling - Wherever You Will Go
Drums-mid tom 1

♩ = 112,000061

27 23

53

3 19 3

80

3

85

6 3

Sequenced By
Stuart Schwartz

The Calling - Wherever You Will Go
Dist. Clean Guitar

♩ = 112,000061

12

17

23

28

32

36

41

48

53

60

2

4

Sequenced By
Stuart Schwartz

69

74

79

84

87

89

91

92

Rythm Guitar The Calling - Wherever You Will Go

♩ = 112,000061

36

40

44

48

52

56

59

4

Sequenced By
Stuart Schwartz

65

69

73

77

81

85

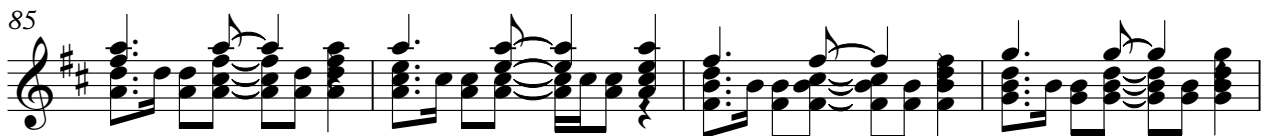

89

92

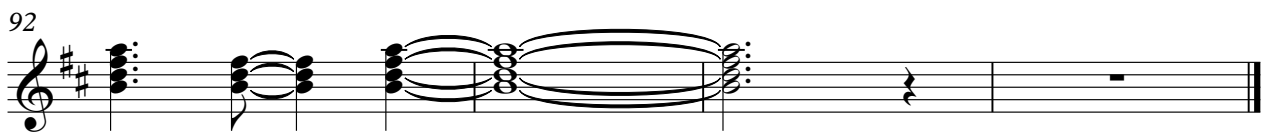

The Calling - Wherever You Will Go
Feedback Guitar

♩ = 112,000061

11 6

20

28 7 6

44

52

58 7

69

77

81

86

Sequenced By
Stuart Schwartz

V.S.

2

Feedback Guitar

90

Clean Guitar 2 The Calling - Wherever You Will Go

♩ = 112,000061

8 3

13 3

20 13 3

37 22 4

66

72 2

79 6 2

89 4

Sequenced By
Stuart Schwartz

Nylon St. Guitar The Calling - Wherever You Will Go

♩ = 112,000061

Sequenced By
Stuart Schwartz

V.S.

78

82

86

90

The Calling - Wherever You Will Go

Bass

♩ = 112,000061

8

15

22

31

40

49

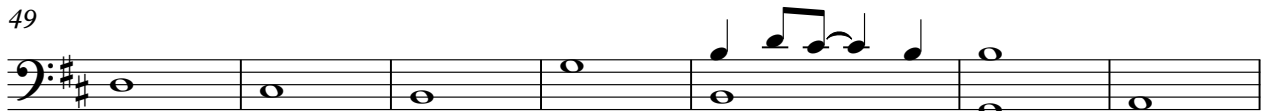

56

Sequenced By
Stuart Schwartz

Strings The Calling - Wherever You Will Go

♩ = 112,000061 **52**

57 **34**

Sequenced By
Stuart Schwartz

Echo Pan The Calling - Wherever You Will Go

♩ = 112,000061

20

27

36

45

53

61

4 3

74

82

89

Sequenced By
Stuart Schwartz