

The Carpenters - We've Only Just Begun 4

♩ = 83,000183

Clarinet in B \flat

Percussion

Jazz Guitar

Acoustic Bass

Quintus

Electric Piano

Tape Sampler Keyboard [Brass]

Tape Sampler Keyboard [Strings]

Synth Strings

FX 5 (Brightness)

Viola

Solo

JUSTBEGN

♩ = 83,000183

4

Cl.

Solo

6

Cl.

J. Gtr.

Solo

8

J. Gtr.

Solo

10

J. Gtr.

Solo

11

J. Gtr.

Solo

12

J. Gtr.

Solo

14

16

Cl.

Perc.

J. Gtr.

A. Bass

Q.

E. Piano

Tape Smp. Str

Syn. Str.

FX 5

Vla.

Solo

18

Cl.

Perc.

J. Gtr.

A. Bass

E. Piano

Tape Smp. Str.

Syn. Str.

Vla.

Solo

3

19

Cl.

Perc.

J. Gtr.

A. Bass

E. Piano

Tape Smp. Str.

Syn. Str.

Vla.

Solo

20

22

23

Perc.

A. Bass

Q.

E. Piano

Tape Smp. Brs

FX 5

Solo

24

Perc.

A. Bass

Q.

E. Piano

Tape Smp. Brs

FX 5

Solo

Detailed description of the musical score for page 10, measures 24-27:

25

Perc.

J. Gtr.

A. Bass

Q.

E. Piano

Tape Smp. Brs

FX 5

Solo

26

Perc.

J. Gtr.

A. Bass

E. Piano

Tape Smp. Brs

Solo

27

28

Perc.

J. Gtr.

A. Bass

Q.

E. Piano

Tape Smp. Brs

FX 5

Solo

29

31

Perc.

J. Gtr.

A. Bass

Q.

E. Piano

Tape Smp. Brs

FX 5

Solo

33

Perc.

J. Gtr.

A. Bass

Q.

E. Piano

Tape Smp. Str

Syn. Str.

FX 5

Vla.

Solo

35

Perc.

J. Gtr.

A. Bass

Q.

E. Piano

Tape Smp. Str

Syn. Str.

FX 5

Vla.

Solo

36

Perc.

J. Gtr.

A. Bass

Q.

E. Piano

Tape Smp. Str

Syn. Str.

FX 5

Vla.

Solo

38

Perc.

J. Gtr.

A. Bass

Q.

E. Piano

Tape Smp. Str

Syn. Str.

FX 5

Vla.

Solo

39

Perc.

J. Gtr.

A. Bass

Q.

E. Piano

Tape Smp. Str

Syn. Str.

FX 5

Vla.

Solo

41

42 Perc. A. Bass Q. E. Piano Tape Smp. Brs FX 5 Solo

43

Perc.

A. Bass

Q.

E. Piano

Tape Smp. Brs

FX 5

Solo

44

Perc.

J. Gtr.

A. Bass

Q.

E. Piano

Tape Smp. Brs

FX 5

Solo

45

Perc.

J. Gtr.

A. Bass

E. Piano

Tape Smp. Brs

Solo

46

Perc.

J. Gtr.

A. Bass

E. Piano

Tape Smp. Brs

Solo

Detailed description of the musical score: The score is for measures 46 and 47. Measure 46 begins with a double bar line and a key signature change to two sharps (F# and C#). The Percussion part (Perc.) features a complex rhythmic pattern with accents and slurs. The J. Gtr. part has a melodic line with slurs and ties. The A. Bass part has a bass line with slurs and ties. The E. Piano part has a complex chordal texture with slurs and ties. The Tape Smp. Brs part has a sparse texture with slurs and ties. The Solo part has a melodic line with slurs and ties.

47

Perc.

J. Gtr.

A. Bass

Q.

E. Piano

Tape Smp. Brs

FX 5

Solo

48

Perc.

J. Gtr.

A. Bass

Q.

E. Piano

Tape Smp. Brs

FX 5

Solo

50

Perc.

J. Gtr.

A. Bass

Q.

E. Piano

Tape Smp. Brs

FX 5

Solo

52

54

Perc.

J. Gtr.

A. Bass

Q.

E. Piano

Tape Smp. Str

Syn. Str.

FX 5

Vla.

Solo

55

Perc.

J. Gtr.

A. Bass

Q.

E. Piano

Tape Smp. Str

Syn. Str.

FX 5

Vla.

Solo

56

Perc.

J. Gtr.

A. Bass

Q.

E. Piano

Tape Smp. Str.

Syn. Str.

FX 5

Vla.

Solo

57

58

Perc.

J. Gtr.

A. Bass

Q.

E. Piano

Tape Smp. Str

Syn. Str.

FX 5

Vla.

Solo

59

Perc.

J. Gtr.

A. Bass

Q.

E. Piano

Tape Smp. Str

Syn. Str.

FX 5

Vla.

Solo

60

Perc.

J. Gtr.

A. Bass

Q.

E. Piano

Tape Smp. Str

Syn. Str.

FX 5

Vla.

Solo

62

Cl.

Perc.

J. Gtr.

A. Bass

E. Piano

Tape Smp. Str.

Syn. Str.

Vla.

Solo

64 $\text{♩} = 82,002388 \text{ } \text{♩} = 72,000290$
 $\text{♩} = 78,000076 \text{ } \text{♩} = 68,00$
 $\text{♩} = 76,000351$

Cl.

Perc.

J. Gtr.

A. Bass

E. Piano

Tape Smp. Str

Syn. Str.

Vla.

Solo

66 ♩ = 63,000065

♩ = 65,000488

Cl.

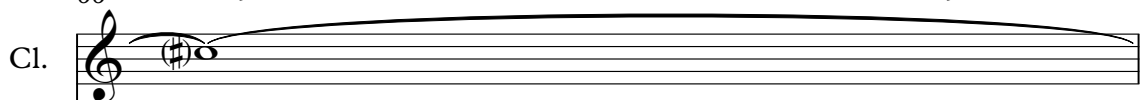

Perc.

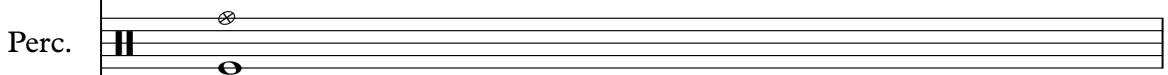

A. Bass

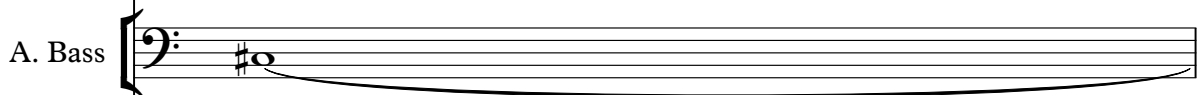

E. Piano

Tape Smp. Str

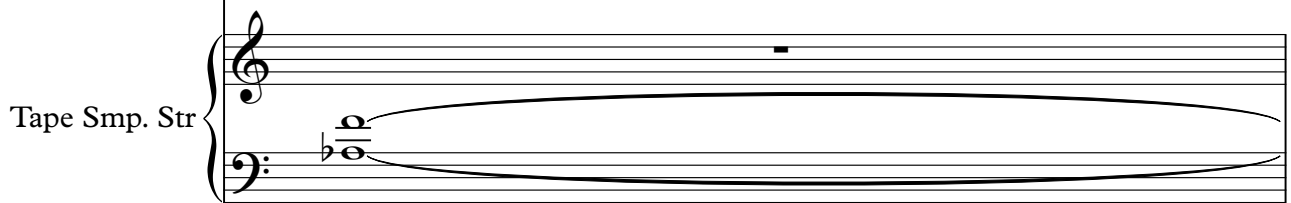

Syn. Str.

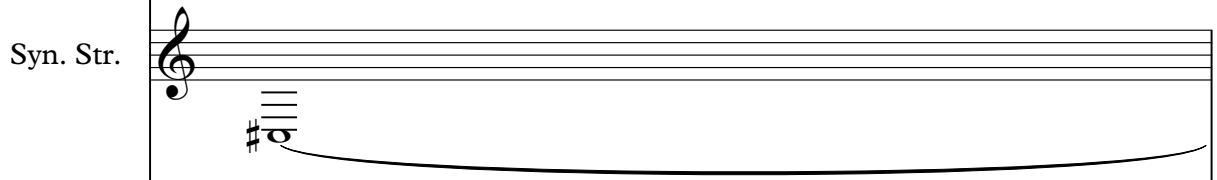

♩ = 63,000065

♩ = 65,000488

Vla.

Solo

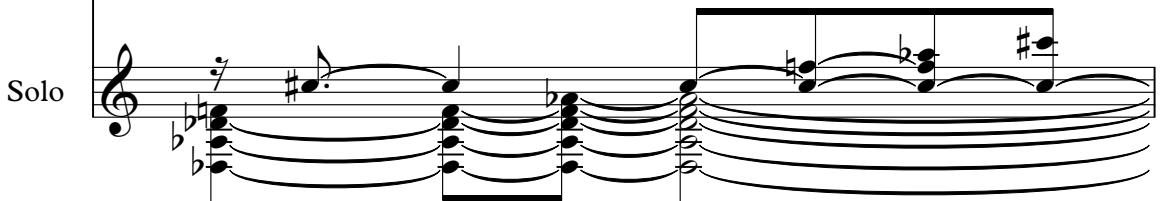

67

Cl.

A. Bass

E. Piano

Tape Smp. Str.

Syn. Str.

Vla.

Solo

The Carpenters - We've Only Just Begun 4

Clarinet in B \flat

$\text{♩} = 83,000183$

2

8

9

21

41

64

$\text{♩} = 65,000488$

68

2

The Carpenters - We've Only Just Begun 4

Percussion

♩ = 83,000183

13

17

21

24

26

28

30

32

35

39

V.S.

Percussion

42

44

46

48

50

53

57

60

63

♩ = 82,0078800760700005200488

68

2

♩ = 83,000183
JUSTBEGN 6

11

16

21

27

31

36

40

44

48

53

59

62

68

The Carpenters - We've Only Just Begun 4

Acoustic Bass

♩ = 83,000183

V.S.

2

Acoustic Bass

58

62

37,8,0,0,0,0,0,0,65 65,000488

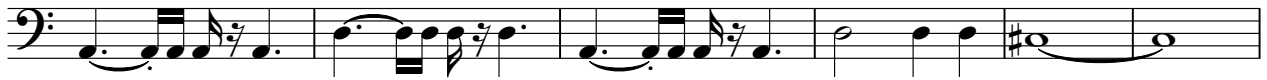

68

2

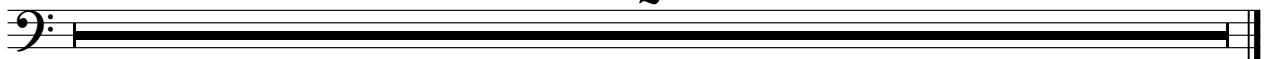

The Carpenters - We've Only Just Begun 4

Quintus

♩ = 83,000183

13

5

22

2

29

35

3

3

40

2

47

53

3

3

59

3

2

68

2

♩ = 65,000000005

The Carpenters - We've Only Just Begun 4

Electric Piano

♩ = 83,000183

14

18

22

25

27

29

V.S.

34

38

42

45

47

50

55

59

63

68

2

The Carpenters - We've Only Just Begun 4

Tape Sampler Keyboard [Strings]

♩ = 83,000183

14

22

12

41

13

61

♩ = 87,000020 65 = 65,000488

68

2

♩ = 83,000183

13 5

22 2

29

34 3 3

39

44 2

50

55 3 3

60 3 2

68 2

♩ = 65,000488

The Carpenters - We've Only Just Begun 4

Solo

♩ = 83,000183

2

5

8

10

12

14

17

19

21

23

V.S.

