

The Christians - What's In A Word

♩ = 102,000916

STRINGS

AC/EL.PNO

5

DRUMS

STRINGS

AC/EL.PNO

7

DRUMS

STRINGS

AC/EL.PNO

9

DRUMS

FINGERDBAS

STRINGS

AC/EL.PNO

10

DRUMS

FINGERDBAS

MUTE GTR

AC/EL.PNO

11

DRUMS

FINGERDBAS

MUTE GTR

AC/EL.PNO

12

DRUMS

FINGERDBAS

MUTE GTR

AC/EL.PNO

13

DRUMS

FINGERDBAS

MUTE GTR

AC/EL.PNO

14

DRUMS

FINGERDBAS

MUTE GTR

STRINGS

AC/EL.PNO

15

DRUMS

FINGERDBAS

MUTE GTR

STRINGS

16

DRUMS

FINGERDBAS

MUTE GTR

STRINGS

17

DRUMS

FINGERDBAS

MUTE GTR

STRINGS

18

DRUMS

FINGERDBAS

MUTE GTR

STRINGS

19

DRUMS

FINGERDBAS

MUTE GTR

STRINGS

20

DRUMS

FINGERDBAS

MUTE GTR

STRINGS

21

DRUMS

FINGERDBAS

MUTE GTR

STRINGS

22

DRUMS

FINGERDBAS

MUTE GTR

STRINGS

23

DRUMS

FINGERDBAS

MUTE GTR

STRINGS

24

DRUMS

FINGERDBAS

MUTE GTR

STRINGS

25

DRUMS

FINGERDBAS

MUTE GTR

STRINGS

26

DRUMS

FINGERDBAS

MUTE GTR

STRINGS

27

DRUMS

FINGERDBAS

MUTE GTR

STRINGS

28

DRUMS

FINGERDBAS

MUTE GTR

STRINGS

29

DRUMS

FINGERDBAS

MUTE GTR

STRINGS

AC/EL.PNO

30

DRUMS

FINGERDBAS

STRINGS

AC/EL.PNO

32

DRUMS

FINGERDBAS

STRINGS

AC/EL.PNO

33

DRUMS

FINGERDBAS

STRINGS

AC/EL.PNO

34

DRUMS

FINGERDBAS

STRINGS

AC/EL.PNO

36

DRUMS

FINGERDBAS

STRINGS

AC/EL.PNO

38

DRUMS

FINGERDBAS

MUTE GTR

STRINGS

AC/EL.PNO

39

DRUMS

FINGERDBAS

MUTE GTR

STRINGS

AC/EL.PNO

40

DRUMS

FINGERDBAS

MUTE GTR

STRINGS

AC/EL.PNO

41

DRUMS

FINGERDBAS

MUTE GTR

STRINGS

AC/EL.PNO

42

DRUMS

FINGERDBAS

MUTE GTR

AC/EL.PNO

43

DRUMS

FINGERDBAS

MUTE GTR

AC/EL.PNO

44

DRUMS

FINGERDBAS

MUTE GTR

AC/EL.PNO

45

DRUMS

FINGERDBAS

MUTE GTR

AC/EL.PNO

46

DRUMS

FINGERDBAS

MUTE GTR

STRINGS

AC/EL.PNO

47

DRUMS

FINGERDBAS

MUTE GTR

STRINGS

AC/EL.PNO

48

DRUMS

FINGERDBAS

MUTE GTR

STRINGS

AC/EL.PNO

49

DRUMS

FINGERDBAS

MUTE GTR

STRINGS

AC/EL.PNO

50

DRUMS

FINGERDBAS

MUTE GTR

STRINGS

AC/EL.PNO

51

DRUMS

FINGERDBAS

MUTE GTR

STRINGS

AC/EL.PNO

52

DRUMS

FINGERDBAS

MUTE GTR

STRINGS

AC/EL.PNO

53

DRUMS

FINGERDBAS

MUTE GTR

STRINGS

AC/EL.PNO

54

DRUMS

FINGERDBAS

MUTE GTR

STRINGS

AC/EL.PNO

55

DRUMS

FINGERDBAS

MUTE GTR

STRINGS

AC/EL.PNO

56

DRUMS

FINGERDBAS

MUTE GTR

STRINGS

AC/EL.PNO

57

DRUMS

FINGERDBAS

MUTE GTR

STRINGS

AC/EL.PNO

58

DRUMS

FINGERDBAS

STRINGS

AC/EL.PNO

59

DRUMS

FINGERDBAS

STRINGS

AC/EL.PNO

60

DRUMS

FINGERDBAS

STRINGS

AC/EL.PNO

61

DRUMS

FINGERDBAS

STRINGS

AC/EL.PNO

62

DRUMS

FINGERDBAS

STRINGS

AC/EL.PNO

63

DRUMS

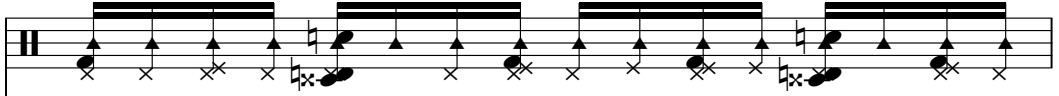

FINGERBAS

STRINGS

AC/EL.PNO

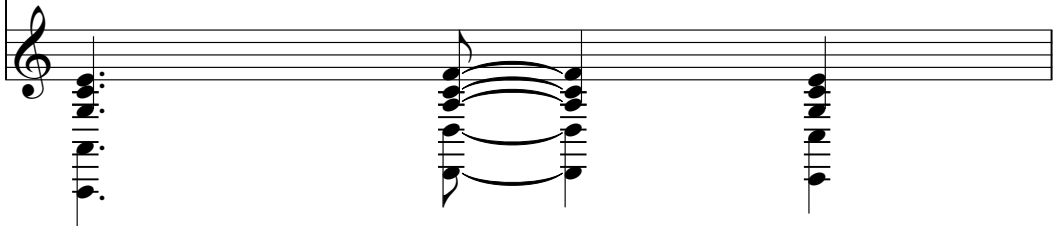

64

DRUMS

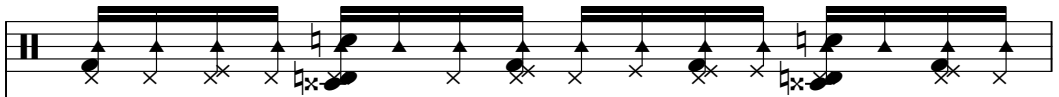

FINGERBAS

STRINGS

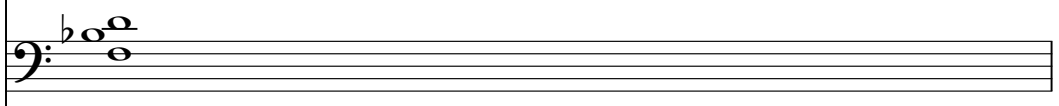

AC/EL.PNO

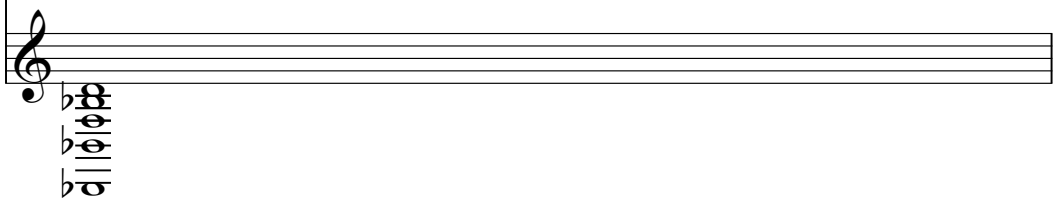

65

DRUMS

FINGERBAS

STRINGS

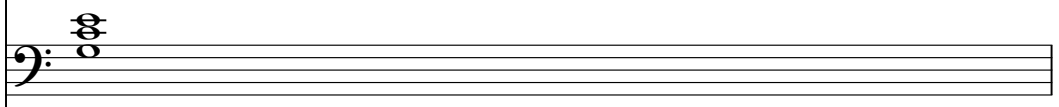

AC/EL.PNO

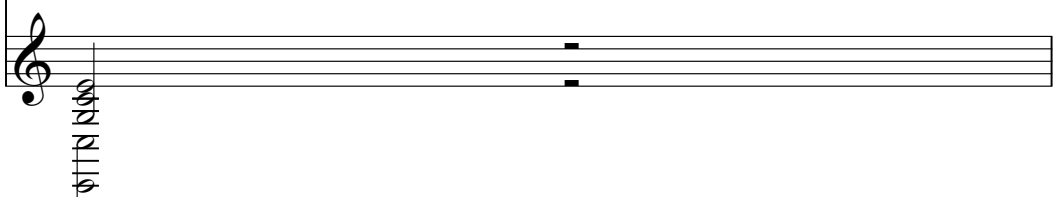

66

67

68

69

DRUMS

FINGERDBAS

STRINGS

AC/EL.PNO

70

DRUMS

FINGERDBAS

STRINGS

AC/EL.PNO

71

DRUMS

FINGERDBAS

STRINGS

AC/EL.PNO

72

DRUMS

FINGERDBAS

STRINGS

AC/EL.PNO

74

DRUMS

FINGERDBAS

MUTE GTR

STRINGS

AC/EL.PNO

DRUMS

FINGERDBAS

MUTE GTR

STRINGS

AC/EL.PNO

DRUMS

FINGERDBAS

MUTE GTR

STRINGS

AC/EL.PNO

77

DRUMS

FINGERDBAS

MUTE GTR

STRINGS

AC/EL.PNO

78

DRUMS

FINGERDBAS

MUTE GTR

STRINGS

AC/EL.PNO

79

DRUMS

FINGERDBAS

MUTE GTR

STRINGS

AC/EL.PNO

80

DRUMS

FINGERDBAS

MUTE GTR

STRINGS

AC/EL.PNO

81

DRUMS

FINGERDBAS

MUTE GTR

STRINGS

AC/EL.PNO

82

DRUMS

FINGERDBAS

MUTE GTR

STRINGS

AC/EL.PNO

83

DRUMS

FINGERDBAS

MUTE GTR

STRINGS

AC/EL.PNO

84

DRUMS

FINGERDBAS

MUTE GTR

STRINGS

AC/EL.PNO

85

DRUMS

FINGERDBAS

STRINGS

- System 83: Drums has a complex rhythmic pattern with many 'x' marks. Fingerdbas has a few notes. Mute Gtr has a few notes. Strings has a long, sustained chord. Ac/El. Pno has a melodic line with some grace notes.
- System 84: Similar to system 83, with a consistent drum pattern and sustained strings.
- System 85: Drums has a different rhythmic pattern. Fingerdbas has a more active line with triplets. Mute Gtr has a few notes. Strings has a long, sustained chord. Ac/El. Pno has a melodic line with triplets.

86

DRUMS

FINGERDBAS

MUTE GTR

87

DRUMS

FINGERDBAS

MUTE GTR

88

DRUMS

FINGERDBAS

MUTE GTR

89

DRUMS

FINGERDBAS

MUTE GTR

AC/EL.PNO

90

DRUMS

FINGERDBAS

AC/EL.PNO

91

DRUMS

FINGERDBAS

MUTE GTR

AC/EL.PNO

93

DRUMS

FINGERDBAS

MUTE GTR

STRINGS

AC/EL.PNO

95

DRUMS

FINGERDBAS

STRINGS

AC/EL.PNO

96

DRUMS

FINGERDBAS

STRINGS

AC/EL.PNO

Detailed description of the musical score: The score is arranged in five systems, each containing five staves. The instruments are: DRUMS (top staff), FINGERDBAS (second staff), MUTE GTR (third staff), STRINGS (fourth staff), and AC/EL.PNO (bottom staff). Measure 93: Drums have a snare hit on the first beat and a cymbal on the second. Fingerdbas has a half note G2. Mute Gtr has eighth notes on the first beat and a quarter rest on the second. Strings and Ac/El. Pno are silent. Measure 94: Drums have a snare on the first beat and a cymbal on the second. Fingerdbas has a half note G2. Mute Gtr has eighth notes on the first beat and a quarter rest on the second. Strings and Ac/El. Pno are silent. Measure 95: Drums have a snare on the first beat and a cymbal on the second. Fingerdbas has a half note G2. Mute Gtr has eighth notes on the first beat and a quarter rest on the second. Strings and Ac/El. Pno are silent. Measure 96: Drums have a snare on the first beat and a cymbal on the second. Fingerdbas has a half note G2. Mute Gtr has eighth notes on the first beat and a quarter rest on the second. Strings and Ac/El. Pno are silent.

97

DRUMS

FINGERDBAS

STRINGS

AC/EL.PNO

98

DRUMS

FINGERDBAS

STRINGS

AC/EL.PNO

99

DRUMS

FINGERDBAS

STRINGS

AC/EL.PNO

100

DRUMS

FINGERDBAS

STRINGS

AC/EL.PNO

Detailed description of measures 100-101: The drum part features a consistent pattern of snare and bass drum hits. The fingerbass part starts with a half note followed by quarter notes. The strings play a sustained chord. The AC/EL.PNO part provides a harmonic accompaniment with chords.

101

DRUMS

FINGERDBAS

STRINGS

AC/EL.PNO

Detailed description of measure 101: The drum part continues with the same pattern. The fingerbass part has a half note followed by quarter notes. The strings play a sustained chord. The AC/EL.PNO part has a chordal accompaniment.

102

DRUMS

FINGERDBAS

STRINGS

AC/EL.PNO

Detailed description of measure 102: The drum part continues with the same pattern. The fingerbass part has a half note followed by quarter notes. The strings play a sustained chord. The AC/EL.PNO part has a chordal accompaniment.

104

DRUMS

FINGERDBAS

STRINGS

AC/EL.PNO

105

DRUMS

FINGERDBAS

STRINGS

AC/EL.PNO

106

DRUMS

FINGERDBAS

STRINGS

AC/EL.PNO

107

DRUMS

FINGERDBAS

STRINGS

AC/EL.PNO

108

DRUMS

FINGERDBAS

STRINGS

AC/EL.PNO

110

DRUMS

FINGERDBAS

STRINGS

AC/EL.PNO

112

DRUMS

FINGERDBAS

STRINGS

AC/EL.PNO

113

DRUMS

FINGERDBAS

STRINGS

AC/EL.PNO

114

DRUMS

FINGERDBAS

STRINGS

AC/EL.PNO

115

116

DRUMS

FINGERDBAS

STRINGS

AC/EL.PNO

118

DRUMS

FINGERDBAS

MUTE GTR

STRINGS

AC/EL.PNO

DRUMS

FINGERDBAS

MUTE GTR

STRINGS

AC/EL.PNO

DRUMS

FINGERDBAS

MUTE GTR

STRINGS

AC/EL.PNO

121

DRUMS

FINGERDBAS

MUTE GTR

STRINGS

AC/EL.PNO

122

DRUMS

FINGERDBAS

MUTE GTR

STRINGS

AC/EL.PNO

123

DRUMS

FINGERDBAS

MUTE GTR

STRINGS

AC/EL.PNO

124

DRUMS

FINGERDBAS

MUTE GTR

STRINGS

AC/EL.PNO

125

126

The Christians - What's In A Word

DRUMS

♩ = 102,000916

5

5

7

9

11

13

15

17

18

19

20

V.S.

DRUMS

21

23

24

25

26

27

28

29

31

33

35

37

39

41

43

45

47

48

49

51

V.S.

DRUMS

52

54

56

58

60

62

64

66

68

70

DRUMS

72

74

76

78

79

80

81

82

83

84

V.S.

86

88

90

92

95

97

99

101

103

105

DRUMS

107

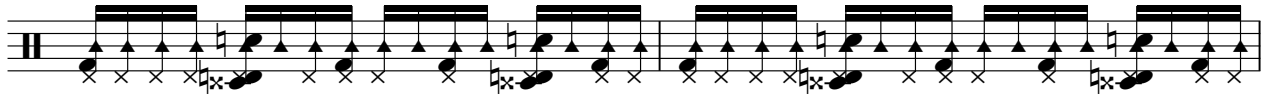

109

111

113

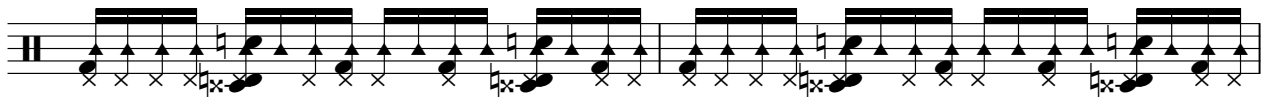

115

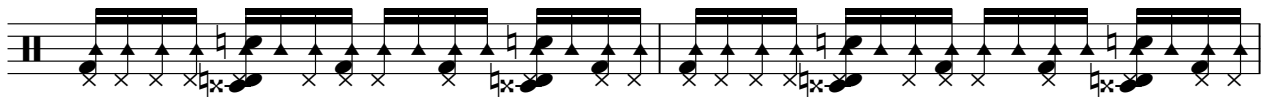

117

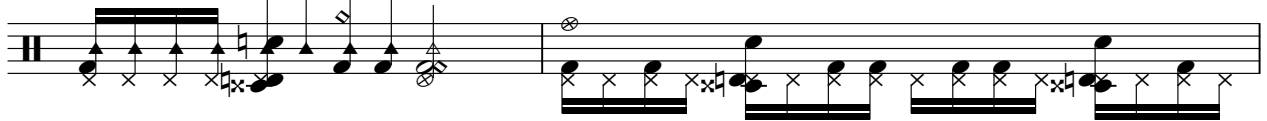

119

121

123

125

♩ = 102,000916

8

6

11

15

19

23

27

31

35

39

43

47

51

55

59

63

67

71

75

80

85

87

90

95

99

103

107

111

115

119

123

V.S.

4

FINGERDBAS

125

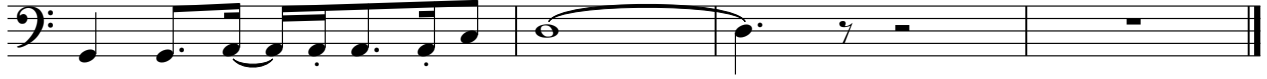

MUTE GTR

The Christians - What's In A Word

♩ = 102,000916

9

11

13

16

21

25

28

8

2

MUTE GTR

38

40

43

47

51

55

74

76

79

83

16

88

93

119

121

123

125

STRINGS

The Christians - What`s In A Word

♩ = 102,000916

6

16

23

30

35

39

4

STRINGS

46

52

59

64

70

76

82

95

100

106

STRINGS

112

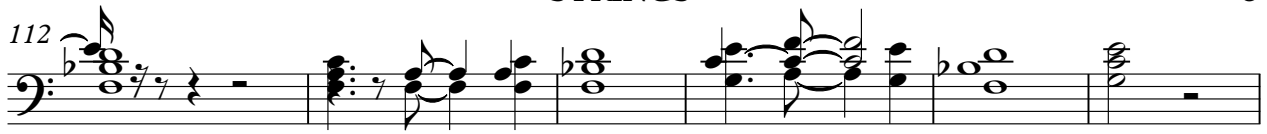

118

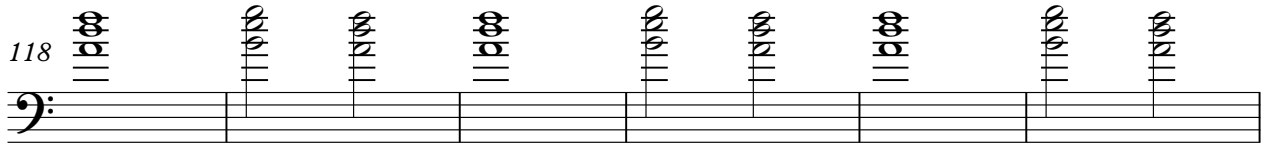

124

The Christians - What`s In A Word

♩ = 102,000916

8

15

14

34

40

47

53

57

63

69

V.S.

Measures 79-82: Continuation of the melodic and bass lines.

Measures 83-86: Continuation of the melodic and bass lines.

Measures 91-94: Continuation of the melodic and bass lines.

Measures 95-100: Continuation of the melodic and bass lines.

Measures 101-106: Continuation of the melodic and bass lines.

Measures 107-112: Continuation of the melodic and bass lines.

Measures 113-118: Continuation of the melodic and bass lines.

Measures 119-123: Continuation of the melodic and bass lines.
