

The Doobie Brothers - Listen To The Music 2

♩ = 107,002419

Clean Gtr

5

Snare

Toms

Clean Gtr

Fing. Bass

#Funk Gtr

7

Bassdrum

Snare

Hihat

Cymbals

Tambourin

Clean Gtr

Fing. Bass

#Funk Gtr

9

Bassdrum
Snare
Hihat
Tambourin
Clean Gtr
Fing. Bass
#Funk Gtr
Vocal-Lin

11

Bassdrum
Snare
Hihat
Tambourin
Clean Gtr
Fing. Bass
#Funk Gtr
Vocal-Lin

13

Bassdrum

Snare

Hihat

Tambourin

Clean Gtr

Fing. Bass

#Funk Gtr

Vocal-Lin

16

Bassdrum

Snare

Hihat

Cymbals

Tambourin

Clean Gtr

Fing. Bass

#Funk Gtr

Vocal-Lin

Jazz Gtr.

19

Bassdrum
Snare
Hihat
Tambourin
Clean Gtr
Fing. Bass
#Funk Gtr
Vocal-Lin
Jazz Gtr.

21

Bassdrum
Snare
Hihat
Tambourin
Clean Gtr
Fing. Bass
#Funk Gtr
Vocal-Lin
Jazz Gtr.

23

Bassdrum
Snare
Hihat
Tambourin
Clean Gtr
Fing. Bass
#Funk Gtr
Vocal-Lin
Jazz Gtr.

25

Bassdrum
Snare
Hihat
Toms
Tambourin
Clean Gtr
Fing. Bass
#Funk Gtr
Vocal-Lin
Jazz Gtr.

28

Bassdrum
Snare
Hihat
Ride
Cymbals
Tambourin
Clean Gtr
Fing. Bass
#Funk Gtr
Vocal-Lin
Banjo
Jazz Gtr.

30 (c) 1994 By Sound Design Software Division Holland (94028)

Bassdrum
Snare
Hihat
Ride
Tambourin
Clean Gtr
Fing. Bass
#Funk Gtr
Vocal-Lin
Banjo
Jazz Gtr.

32

Bassdrum
Snare
Hihat
Ride
Tambourin
Clean Gtr
Fing. Bass
#Funk Gtr
Vocal-Lin
Banjo
Jazz Gtr.

34

Bassdrum
Snare
Hihat
Ride
Tambourin
Clean Gtr
Fing. Bass
#Funk Gtr
Vocal-Lin
Banjo
Jazz Gtr.

36

Bassdrum
Snare
Hihat
Ride
Tambourin
Clean Gtr
Fing. Bass
#Funk Gtr
Banjo
Jazz Gtr.

38

Bassdrum
Snare
Hihat
Tambourin
Clean Gtr
Fing. Bass
#Funk Gtr
Jazz Gtr.

40

Bassdrum
Snare
Hihat
Tambourin
Clean Gtr
Fing. Bass
#Funk Gtr
Vocal-Lin
Jazz Gtr.

42

Bassdrum
Snare
Hihat
Tambourin
Clean Gtr
Fing. Bass
#Funk Gtr
Vocal-Lin
Jazz Gtr.

44

Bassdrum

Snare

Hihat

Tambourin

Clean Gtr

Fing. Bass

#Funk Gtr

Vocal-Lin

Jazz Gtr.

47

Bassdrum

Snare

Hihat

Tambourin

Clean Gtr

Fing. Bass

#Funk Gtr

Vocal-Lin

Jazz Gtr.

49

Bassdrum
Snare
Hihat
Tambourin
Clean Gtr
Fing. Bass
#Funk Gtr
Vocal-Lin
Jazz Gtr.

51

Bassdrum
Snare
Hihat
Tambourin
Clean Gtr
Fing. Bass
#Funk Gtr
Vocal-Lin
Jazz Gtr.

53

Bassdrum

Snare

Hihat

Tambourin

Clean Gtr

Fing. Bass

#Funk Gtr

Vocal-Lin

Jazz Gtr.

55

Bassdrum

Snare

Hihat

Tambourin

Clean Gtr

Fing. Bass

#Funk Gtr

Vocal-Lin

Jazz Gtr.

58

Bassdrum
Snare
Hihat
Ride
Cymbals
Tambourin
Clean Gtr
Fing. Bass
#Funk Gtr
Vocal-Lin
Banjo
Jazz Gtr.

60

Bassdrum
Snare
Hihat
Ride
Tambourin
Clean Gtr
Fing. Bass
#Funk Gtr
Vocal-Lin
Banjo
Jazz Gtr.

62

Bassdrum
Snare
Hihat
Ride
Tambourin
Clean Gtr
Fing. Bass
#Funk Gtr
Vocal-Lin
Banjo
Jazz Gtr.

64

Bassdrum
Snare
Hihat
Ride
Tambourin
Clean Gtr
Fing. Bass
#Funk Gtr
Vocal-Lin
Banjo
Jazz Gtr.

66

Bassdrum
Snare
Hihat
Ride
Cymbals
Toms
Tambourin
Clean Gtr
Fing. Bass
#Funk Gtr
Vocal-Lin
Banjo
Jazz Gtr.

69

Hihat
Tambourin
Clean Gtr
#Funk Gtr
Vocal-Lin
Jazz Gtr.

This musical score is for a jazz ensemble and is divided into two main sections. The upper section consists of seven percussion parts: Bassdrum, Snare, Hihat, Ride, Cymbals, Toms, and Tambourin. The lower section consists of six melodic parts: Clean Gtr, Fing. Bass, #Funk Gtr, Vocal-Lin, Banjo, and Jazz Gtr. The score is written in 4/4 time and features a variety of rhythmic patterns and melodic lines. The percussion parts are primarily in the first two measures, with some activity in the third measure. The melodic parts are more active throughout the three measures, with the Clean Gtr and #Funk Gtr parts featuring complex chordal textures and the Jazz Gtr part featuring a more melodic line. The Vocal-Lin part features a vocal line with some improvisation. The Banjo part features a rhythmic accompaniment. The Fing. Bass part features a bass line with some improvisation. The overall style is a blend of traditional jazz and contemporary fusion.

76

Bassdrum
Snare
Hihat
Ride
Tambourin
Clean Gtr
Fing. Bass
#Funk Gtr
Vocal-Lin
Banjo
Jazz Gtr.

78

Bassdrum
Snare
Hihat
Ride
Tambourin
Clean Gtr
Fing. Bass
#Funk Gtr
Vocal-Lin
Banjo
Jazz Gtr.

80

Bassdrum

Snare

Hihat

Ride

Cymbals

Tambourin

Clean Gtr

Fing. Bass

#Funk Gtr

Vocal-Lin

Banjo

Jazz Gtr.

82

Bassdrum

Snare

Hihat

Ride

Toms

Tambourin

Clean Gtr

Fing. Bass

#Funk Gtr

Vocal-Lin

Banjo

Jazz Gtr.

84

Bassdrum
Snare
Hihat
Ride
Cymbals
Tambourin
Clean Gtr
Fing. Bass
#Funk Gtr
Vocal-Lin
Banjo
Jazz Gtr.

86

Bassdrum
Snare
Hihat
Ride
Tambourin
Clean Gtr
Fing. Bass
#Funk Gtr
Vocal-Lin
Banjo
Jazz Gtr.

88

Bassdrum

Snare

Hihat

Ride

Toms

Tambourin

Clean Gtr

Fing. Bass

#Funk Gtr

Vocal-Lin

Banjo

Jazz Gtr.

- Cymbals:** A single cymbal effect mark.

The guitar section includes:

- Clean Gtr:** A complex, fast-moving melodic line.
- Fing. Bass:** A fast-moving bass line.
- #Funk Gtr:** A complex, fast-moving melodic line.
- Vocal-Lin:** A vocal line with some rests.
- Banjo:** A complex, fast-moving melodic line.

94

Bassdrum
Snare
Hihat
Ride
Tambourin
Clean Gtr
Fing. Bass
#Funk Gtr
Vocal-Lin
Banjo
Jazz Gtr.

96

Bassdrum
Snare
Hihat
Ride
Tambourin
Clean Gtr
Fing. Bass
#Funk Gtr
Vocal-Lin
Banjo
Jazz Gtr.

98

100

Bassdrum

Snare

Hihat

Ride

Toms

Tambourin

Clean Gtr

Fing. Bass

#Funk Gtr

Vocal-Lin

Banjo

Jazz Gtr.

The Doobie Brothers - Listen To The Music 2

Bassdrum

♩ = 107,002419

6

10

14

18

22

27

(c) 1994 By Sound Design Software

31

35

39

43

V.S.

2

Bassdrum

47

51

55

59

63

68

77

81

85

89

93

97

100

The Doobie Brothers - Listen To The Music 2

Snare

♩ = 107,002419

5

10

15

20

25

30

36

40

45

50

V.S.

2

Snare

55

60

66

75

81

86

91

96

100

The Doobie Brothers - Listen To The Music 2

Hihat

♩ = 107,002419

6

10

13

16

20

23

27

33

38

41

V.S.

2

Hihat

44

47

50

53

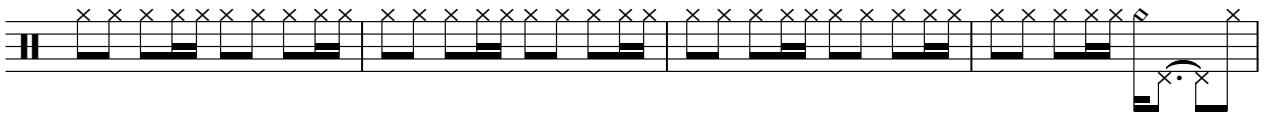

57

63

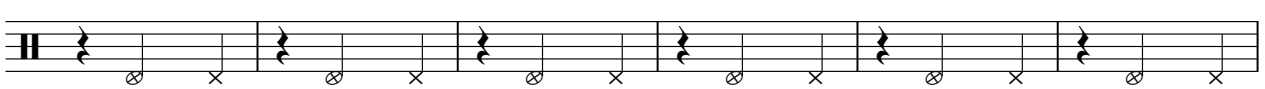

69

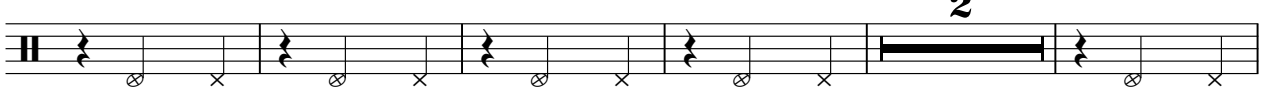

76

82

88

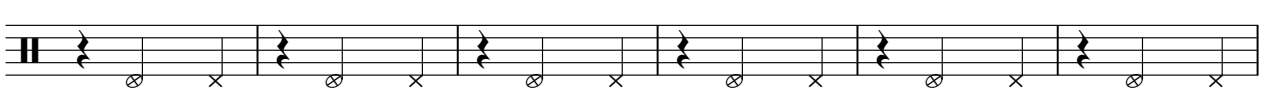

Hihat

3

94

99

The Doobie Brothers - Listen To The Music 2

Ride

♩ = 107,002419

27

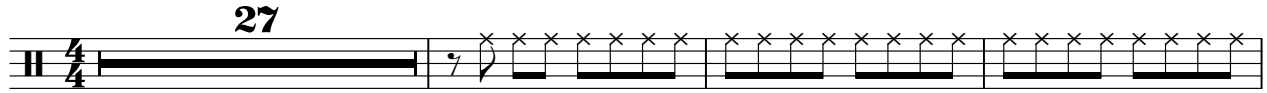

31

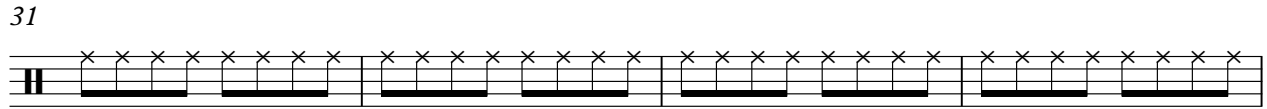

35

21

59

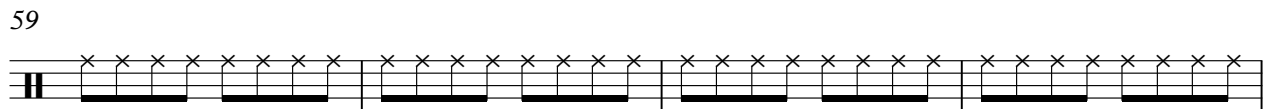

63

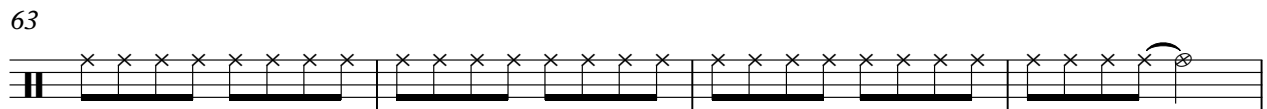

67

8

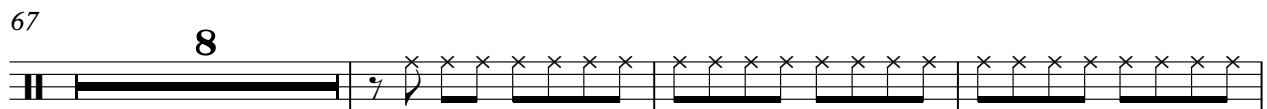

78

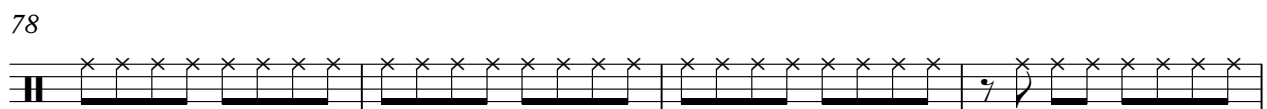

82

86

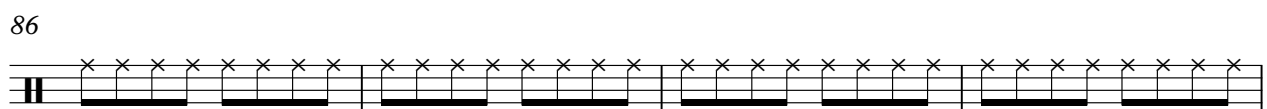

90

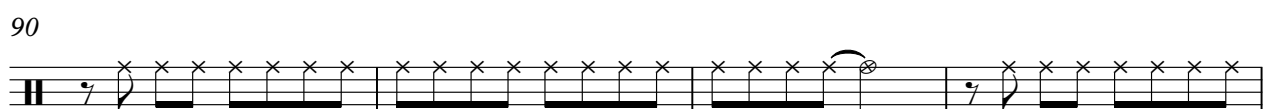

V.S.

2

Ride

94

98

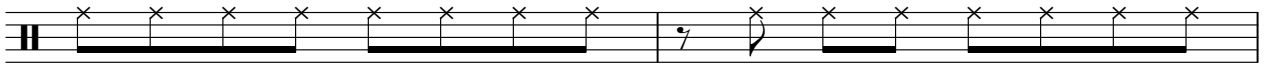

100

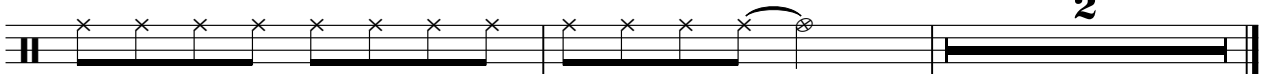

The Doobie Brothers - Listen To The Music 2

Cymbals

♩ = 107,002419

6 10 9

29 8 7

5 2 5

2 5 4

The Doobie Brothers - Listen To The Music 2

Toms

♩ = 107,002419

5 19

27

39 6

74

8 5

89

2 5

98

2 2

Tambourin

The Doobie Brothers - Listen To The Music 2

♩ = 107,002419

6

12

18

24

30

36

42

48

54

60

V.S.

66

72

78

84

90

96

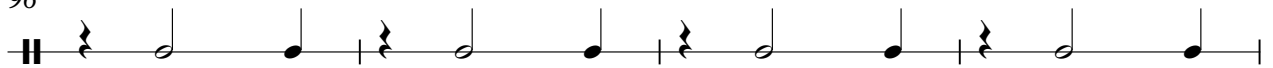

100

The Doobie Brothers - Listen To The Music 2

Clean Gtr

♩ = 107,002419

2

4

5

6

7

8

9

10

11

12

V.S.

V.S.

V.S.

77

79

81

83

85

87

89

91

93

95

97

99

101

The Doobie Brothers - Listen To The Music 2

Fing. Bass

♩ = 107,002419

4

8

11

15

18

21

24

27

30

33

V.S.

66 **6**

75

78

81

84

87

90

93

96

99

V.S.

4

Fing. Bass

101

The Doobie Brothers - Listen To The Music 2

#Funk Gtr

♩ = 107,002419

4

6

7

8

9

10

11

12

14

16

V.S.

32

33

35

37

38

39

40

41

42

44

V.S.

46

48

49

50

51

53

55

57

59

60

61

62

63

65

67

74

76

78

80

82

V.S.

84

86

88

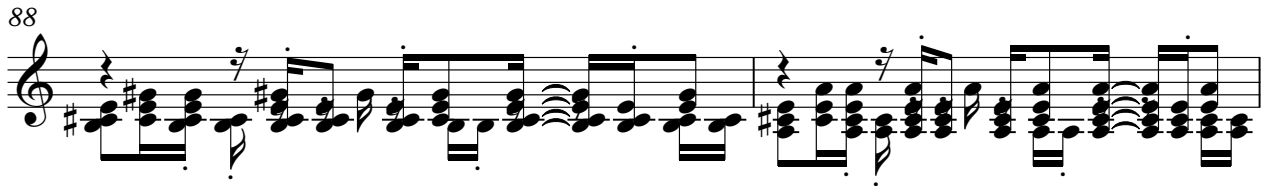

90

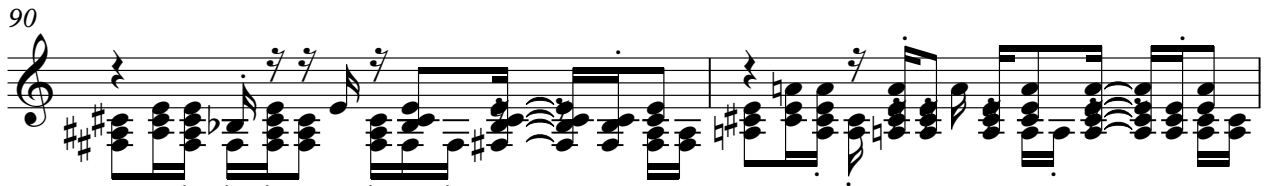

92

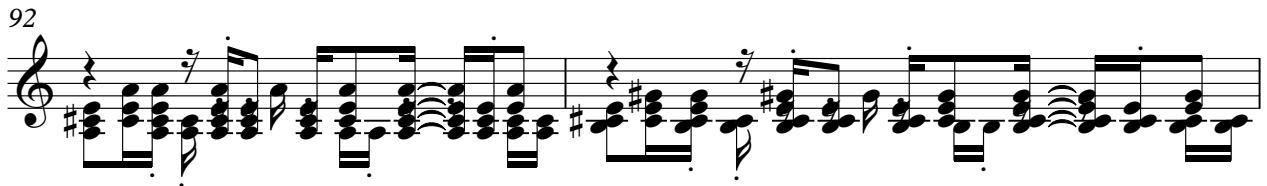

94

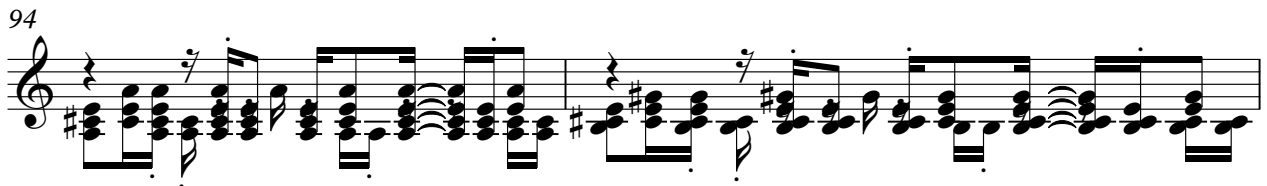

96

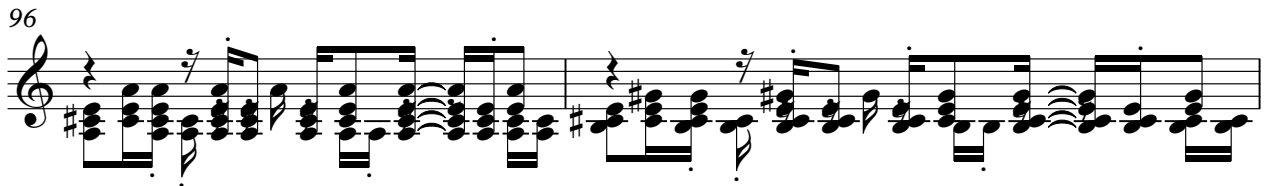

98

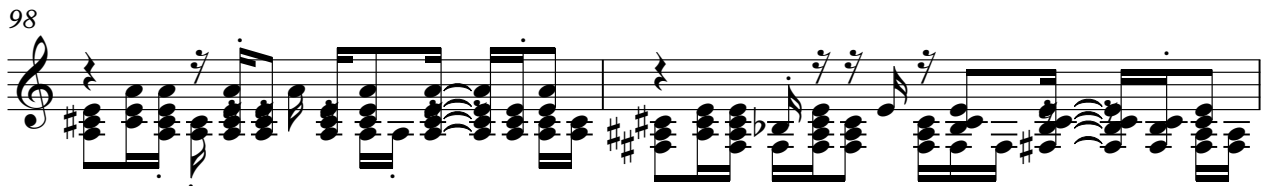

100

The Doobie Brothers - Listen To The Music 2

Vocal-Lin

♩ = 107,002419

9

13

17

22

26

30

34

42

46

4

50

53

57

62

67

71

74

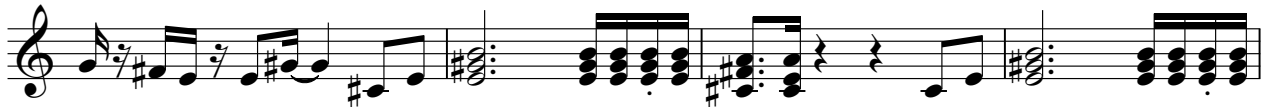

78

83

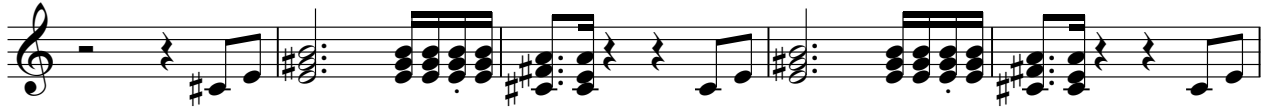

88

93

97

The Doobie Brothers - Listen To The Music 2

Banjo

♩ = 107,002419

27

29

31

33

35

37

21

59

61

63

65

V.S.

67 8

76

78

80

82

84

86

88

90

92

94

96

98

100

101

The Doobie Brothers - Listen To The Music 2

Jazz Gtr.

♩ = 107,002419

17

20

22

24

26

28

30

32

34

36

V.S.

