

U2 - Where The Streets Have No Name

♩ = 132,000137

Organ

Organ

7

Guitar I

GuitarEcho

Organ

13

18

Guitar I

GuitarEcho

Organ

19

Guitar I

GuitarEcho

Organ

20

Guitar I

GuitarEcho

Organ

21

Guitar I

GuitarEcho

Organ

23

Guitar I

GuitarEcho

Organ

24

Drums

Guitar I

Bass

Organ

25

26

27

28

Drums

Guitar I

Bass

Organ

29

Drums

Guitar I

Bass

Organ

30

Drums

Guitar I

Bass

Organ

31

32

33

34

Drums

Guitar I

Bass

Organ

35

Drums

Guitar I

Bass

Organ

36

Drums

Guitar I

Bass

Organ

37

Drums

Guitar I

Bass

Organ

38

Drums

Guitar I

Bass

Organ

39

Drums

Guitar I

Bass

Organ

40

Drums

Guitar I

Bass

Organ

41

Drums

Guitar I

Bass

Organ

42

Drums

Guitar I

Bass

Organ

43

Drums

Guitar I

Bass

Organ

44

Drums

MuteGuitar

Guitar I

Bass

Organ

45

Drums

MuteGuitar

Bass

47

Drums

MuteGuitar

Guitar I

Bass

49

Drums

MuteGuitar

Bass

51

Drums

MuteGuitar

Guitar I

Bass

53

Drums

MuteGuitar

Guitar I

Bass

55

Drums

MuteGuitar

Guitar I

Guitar II

Bass

57

Drums

MuteGuitar

Guitar I

Guitar II

Bass

3

58

Drums

Guitar I

Bass

59

Drums

Guitar I

Bass

60

Drums

MuteGuitar

Guitar I

Bass

61

Drums

MuteGuitar

Guitar I

Guitar II

Bass

63

Drums

MuteGuitar

Guitar I

Guitar II

Bass

65

Drums

MuteGuitar

Guitar II

Bass

67

Drums

MuteGuitar

Guitar II

Bass

69

70

72

73

74

75

Drums

Mute Guitar

Guitar I

Guitar II

Bass

76

Drums

Guitar I

Guitar II

Bass

78

Drums

Guitar I

Guitar II

Bass

20

80

82

84

86

91

Drums

MuteGuitar

Guitar I

Guitar II

Bass

92

Drums

Guitar I

Guitar II

Bass

93

Drums

MuteGuitar

Guitar II

Bass

Drums

MuteGuitar

Guitar II

Bass

Drums

MuteGuitar

Guitar I

Guitar II

Bass

96

97

98

Drums

MuteGuitar

Guitar II

Bass

99

Drums

MuteGuitar

Guitar II

Bass

100

Drums

MuteGuitar

Guitar II

Bass

102

Drums

MuteGuitar

Bass

Drums: Snare and bass drum. MuteGuitar: Tremolo. Bass: Quarter notes.

104

Drums

MuteGuitar

Guitar II

Bass

Drums: Snare and bass drum. MuteGuitar: Tremolo. Guitar II: Chords. Bass: Quarter notes.

106

Drums

MuteGuitar

Guitar I

Guitar II

Bass

Drums: Snare and bass drum. MuteGuitar: Tremolo. Guitar I: Tremolo. Guitar II: Chords. Bass: Quarter notes.

110

112

114

Drums

MuteGuitar

Guitar I

Guitar II

Bass

Drums

MuteGuitar

Guitar I

Guitar II

Bass

125

126

127

128

129

130

Drums

MuteGuitar

Guitar I

Guitar II

Bass

131

Drums

MuteGuitar

Guitar I

Bass

132

Drums

MuteGuitar

Guitar I

Bass

133

Drums

MuteGuitar

Guitar I

Bass

134

Drums

MuteGuitar

Guitar I

Bass

135

Drums

MuteGuitar

Guitar I

Bass

136

Drums

MuteGuitar

Guitar I

Bass

137

Drums

MuteGuitar

Guitar I

Bass

138

Drums

MuteGuitar

Guitar I

Bass

139

140

141

142

Drums

Guitar I

GuitarEcho

Bass

Organ

143

Drums

Guitar I

GuitarEcho

Organ

144

Drums

Guitar I

GuitarEcho

Organ

145

Drums

Guitar I

GuitarEcho

Organ

146

Drums

Guitar I

GuitarEcho

Organ

147

Drums

Guitar I

GuitarEcho

Organ

148 41

Drums

Guitar I

GuitarEcho

Organ

149

Drums

Guitar I

GuitarEcho

Organ

150

Drums

Guitar I

GuitarEcho

Organ

151

Drums

Guitar I

GuitarEcho

Organ

152

Drums

Guitar I

GuitarEcho

Organ

153

Drums

Guitar I

GuitarEcho

Organ

154 43

Drums

Guitar I

GuitarEcho

Organ

155

Drums

GuitarEcho

U2 - Where The Streets Have No Name

Drums

♩ = 132,000137

21

26

29

31

33

35

37

39

41

43

V.S.

45

47

49

51

53

55

57

59

61

63

65

67

69

71

73

75

77

79

87

95

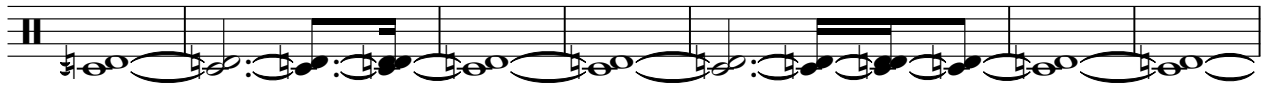

102

110

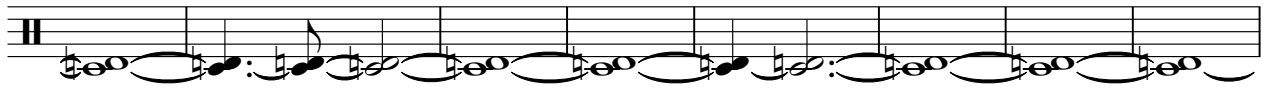

118

125

133

140

144

Drums

145

146

147

148

149

150

151

152

153

154

V.S.

155

MuteGuitar

U2 - Where The Streets Have No Name

♩ = 132,000137

21

21

45

48

50

53

56

3

62

65

67

69

V.S.

U2 - Where The Streets Have No Name

Guitar I

♩ = 132,000137

13

16

18

20

23

24

25

26

27

28

V.S.

Guitar I

3

39

40

42

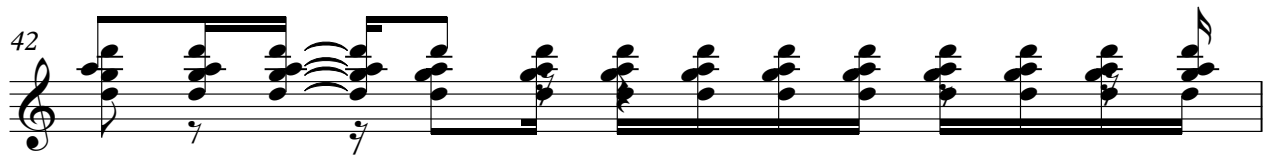

43

44

48

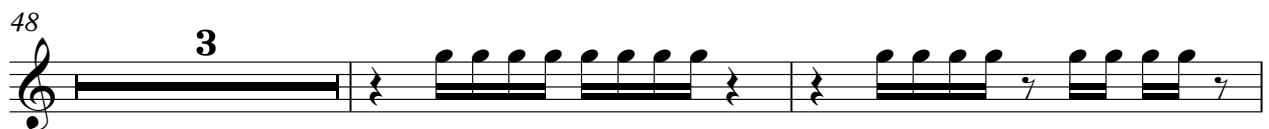

53

4

Guitar I

57

58

59

60

63

8

73

76

79

81

84

87

90

95

106

109

112

114

117

119

121

V.S.

Guitar I

122

123

124

125

126

127

128

129

130

131

Guitar I

132

133

134

135

136

137

138

139

140

142

144

146

148

150

153

♩ = 132,000137

13

15

16

17

18

19

20

21

23

117

12/8

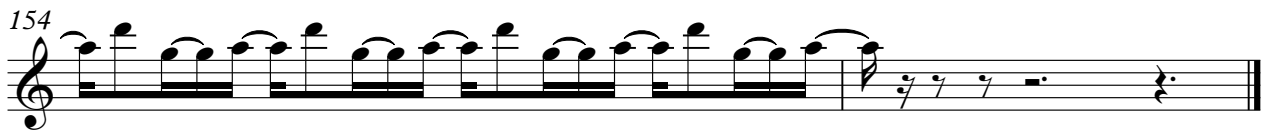
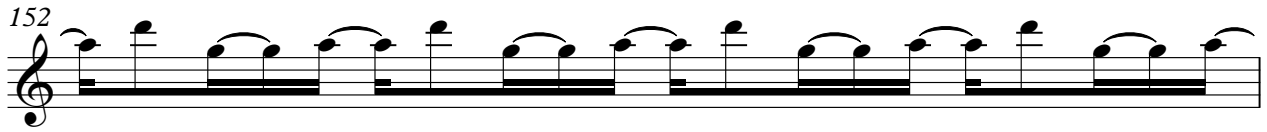
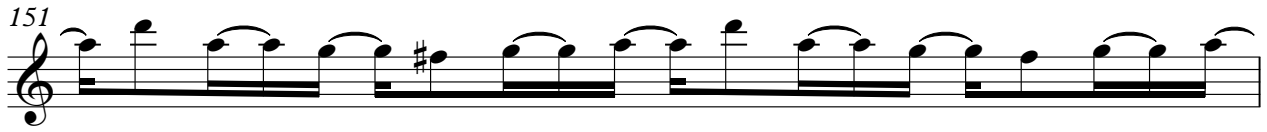

Guitar II

U2 - Where The Streets Have No Name

♩ = 132,000137

21 32

57 3

66

70 3

73

74

75

76

79

84 3

2

Guitar II

92

95

99

103

107

110

113

116

120

124

V.S.

4

Bass

128

132

136

140

U2 - Where The Streets Have No Name

Organ

♩ = 132,000137

8

15

21

29

38

V.S.

2

Organ

45

96

96

12/8

146

12/8

151

12/8