

# The Doors - fire 3

$\text{♩} = 120,000000$

Drums

Bass

Synth Rhythm

Leadin

3

Drums

Bass

Synth Rhythm

Leadin

5

Drums

Bass

Synth Rhythm

Lead

Leadin

5

Drums

Bass

Synth Rhythm

Lead

Leadin

7

Drums

Bass

Synth Rhythm

Lead

7

Drums

Bass

Synth Rhythm

Lead

9

Drums

Bass

Synth Rhythm

Lead

9

Drums

Bass

Synth Rhythm

Lead

12

Drums

Bass

Synth Rhythm

Lead

14

Drums

Bass

Synth Rhythm

Lead

More Synth

16

Drums

Bass

Synth Rhythm

Lead

More Synth

18

Drums

Bass

Synth Rhythm

Lead

More Synth

20

Drums

Bass

Synth Rhythm

Lead

More Synth

22

Drums

Bass

Synth Rhythm

Lead

25

Drums

Bass

Synth Rhythm

Lead

27

Drums

Bass

Synth Rhythm

Lead

29

Drums

Bass

Synth Rhythm

Lead

More Synth

31

Drums

Bass

Synth Rhythm

Lead

More Synth

33

Drums

Bass

Synth Rhythm

Lead

More Synth

35

Drums

Bass

Synth Rhythm

Lead

37

Drums

Bass

Synth Rhythm

Lead

39

Drums

Bass

Synth Rhythm

Lead

41

Drums

Bass

Synth Rhythm

Lead

43

Drums

Bass

Synth Rhythm

Lead

More Synth

45

Drums

Bass

Synth Rhythm

Lead

More Synth

48

Drums

Bass

Synth Rhythm

Lead

More Synth

51

Drums

Bass

Synth Rhythm

Lead

More Synth

53

Drums

Bass

Synth Rhythm

Lead

More Synth

55

Drums

Bass

Synth Rhythm

Lead

More Synth

57

Drums

Bass

Synth Rhythm

Leadin

59

Drums

Bass

Synth Rhythm

Lead

Leadin

61

Drums

Bass

Synth Rhythm

Lead

Leadin

More Synth

# The Doors - fire 3

## Drums

♩ = 120,000000

V.S.

Drums

41

45

49

53

57

60

# The Doors - fire 3

Bass

♩ = 120,000000

V.S.

41

45

49

53

57

60

Synth Rhythm

The Doors - fire 3

♩ = 120,000000

5

9

13

17

21

25

30

35

39

V.S.

43

48

53

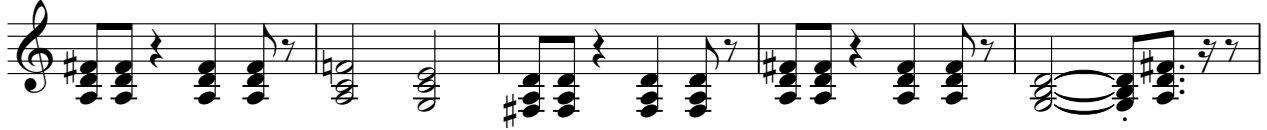

58

# The Doors - fire 3

Lead

♩ = 120,000000

4

8

13

17

21

26

29

33

37

41

3

V.S.

2

Lead

45

50

54

57

Leadin

The Doors - fire 3

♩ = 120,000000

3

6 **51**

58

60

♩ = 120,000000

13

17

29

33

45

50

54

57
