

The Doors - fire 4

♩ = 120,000000

Drums

Leadin

Bass

Synth Rhythm

3

Drums

Leadin

Bass

Synth Rhythm

5

Drums

Lead

Leadin

Bass

Synth Rhythm

7

Drums

Lead

Bass

Synth Rhythm

9

Drums

Lead

Bass

Synth Rhythm

12

Drums

Lead

Bass

Synth Rhythm

14

Drums

Lead

Bass

Synth Rhythm

More Synth

16

Drums

Lead

Bass

Synth Rhythm

More Synth

18

Drums

Lead

Bass

Synth Rhythm

More Synth

20

Drums

Lead

Bass

Synth Rhythm

More Synth

22

Drums

Lead

Bass

Synth Rhythm

25

Drums

Lead

Bass

Synth Rhythm

27

Drums

Lead

Bass

Synth Rhythm

29

Drums

Lead

Bass

Synth Rhythm

More Synth

31

Drums

Lead

Bass

Synth Rhythm

More Synth

33

Drums

Lead

Bass

Synth Rhythm

More Synth

35

Drums

Lead

Bass

Synth Rhythm

37

Drums

Lead

Bass

Synth Rhythm

39

Drums

Lead

Bass

Synth Rhythm

41

Drums

Lead

Bass

Synth Rhythm

43

Drums

Lead

Bass

Synth Rhythm

More Synth

45

Drums

Lead

Bass

Synth Rhythm

More Synth

48

Drums

Lead

Bass

Synth Rhythm

More Synth

51

Drums

Lead

Bass

Synth Rhythm

More Synth

53

Drums

Lead

Bass

Synth Rhythm

More Synth

55

Drums

Lead

Bass

Synth Rhythm

More Synth

57

Drums

Leadin

Bass

Synth Rhythm

59

Drums

Lead

Leadin

Bass

Synth Rhythm

61

Drums

Lead

Leadin

Bass

Synth Rhythm

More Synth

The Doors - fire 4

Drums

♩ = 120,000000

V.S.

Drums

41

45

49

53

57

60

The Doors - fire 4

Lead

♩ = 120,000000

4

8

13

17

21

26

29

33

37

V.S.

41

45

50

54

57

3

Leadin

The Doors - fire 4

♩ = 120,000000

3

6 **51**

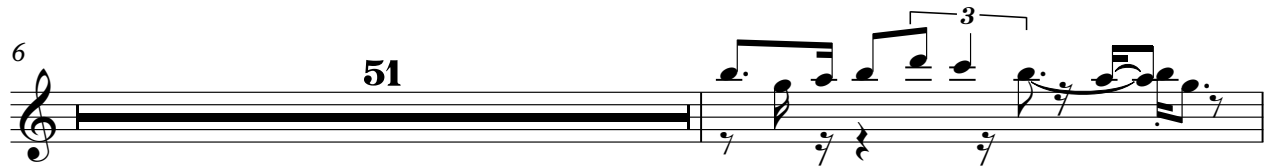

58

60

The Doors - fire 4

Bass

♩ = 120,000000

5

9

13

17

21

25

29

33

37

V.S.

Synth Rhythm

The Doors - fire 4

♩ = 120,000000

5

9

13

17

21

25

30

35

39

V.S.

43

48

53

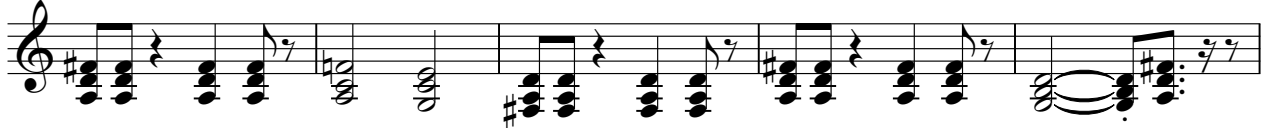

58

♩ = 120,000000

13

17

29

33

45

50

54

57

8

9

4
