

The Eagles - Take It Easy 2

♩ = 142,001755

SN
BD
HH
CRASH
RIDE
HH OPEN
L TOM
MTOM

RHYTHM GU
LEAD GUIT
BANJO
BASS

ELEC PIAN

♩ = 142,001755

5

RHYTHM GU
LEAD GUIT
BASS
ELEC PIAN

9

SN
BD
HH
CRASH
HH OPEN
L TOM
MTOM
RHYTHM GU
LEAD GUIT
BASS
ELEC PIAN

13

SN
BD
HH
HH OPEN
RHYTHM GU
LEAD GUIT
BASS
ELEC PIAN

16

SN
BD
HH
HH OPEN
RHYTHM GU
BASS
ELEC PIAN

20

SN
BD
HH
HH OPEN
RHYTHM GU
BASS
ELEC PIAN

24

SN
BD
HH
HH OPEN
RHYTHM GU
BASS
ELEC PIAN

27

SN
BD
HH
HH OPEN
L TOM
MTOM
RHYTHM GU
BASS
ELEC PIAN

30

SN
BD
HH
HH OPEN
RHYTHM GU
BASS
ELEC PIAN

34

SN
BD
HH
CRASH
HH OPEN
L TOM
MTOM
RHYTHM GU
LEAD GUIT
BASS
ELEC PIAN

38

SN
BD
HH
HH OPEN
RHYTHM GU
LEAD GUIT
BASS
ELEC PIAN

41

SN
BD
HH
HH OPEN
RHYTHM GU
BASS
ELEC PIAN

45

SN
BD
HH
HH OPEN
RHYTHM GU
LEAD GUIT
BASS
ELEC PIAN

49

SN
BD
HH
HH OPEN
RHYTHM GU
LEAD GUIT
BANJO
BASS
ELEC PIAN

53

SN
BD
HH
HH OPEN
L TOM
MTOM
RHYTHM GU
LEAD GUIT
BANJO
BASS
ELEC PIAN

56

SN
BD
HH
HH OPEN
RHYTHM GU
LEAD GUIT
BANJO
BASS

59

SN
BD
HH
HH OPEN
L TOM
MTOM
RHYTHM GU
LEAD GUIT
BANJO
BASS

62

SN
BD
HH
CRASH
RIDE
HH OPEN
RHYTHM GU
LEAD GUIT
BANJO
BASS

65

SN
BD
HH
RIDE
HH OPEN
RHYTHM GU
LEAD GUIT
BANJO
BASS

68

SN
BD
HH
CRASH
RIDE
HH OPEN
RHYTHM GU
LEAD GUIT
BANJO
BASS

71

SN
BD
HH
RIDE
HH OPEN
RHYTHM GU
BANJO
BASS

74

SN
BD
HH
RIDE
HH OPEN
RHYTHM GU
BANJO
BASS

77

SN
BD
HH
CRASH
RIDE
HH OPEN
L TOM
MTOM
RHYTHM GU
BANJO
BASS

80

SN
BD
HH
HH OPEN
RHYTHM GU
BANJO
BASS

83

SN
BD
HH
CRASH
HH OPEN
MTOM
RHYTHM GU
LEAD GUIT
BANJO
BASS

86

SN
BD
HH
CRASH
RIDE
HH OPEN
MTOM
RHYTHM GU
LEAD GUIT
BANJO
BASS

89

SN
BD
HH
CRASH
RIDE
HH OPEN
MTOM
RHYTHM GU
LEAD GUIT
BANJO
BASS

93

SN
BD
HH
CRASH
RIDE
HH OPEN
RHYTHM GU
LEAD GUIT
BANJO
BASS

97

SN

BD

HH

CRASH

RIDE

HH OPEN

L TOM

MTOM

RHYTHM GU

LEAD GUIT

BANJO

BASS

100

SN
BD
HH
CRASH
RIDE
HH OPEN
L TOM
MTOM
RHYTHM GU
LEAD GUIT
BANJO
BASS

103

SN
BD
HH
CRASH
RIDE
HH OPEN
RHYTHM GU
LEAD GUIT
BANJO
BASS

106

SN
BD
HH
CRASH
RIDE
HH OPEN
RHYTHM GU
LEAD GUIT
BANJO
BASS

109

SN
BD
HH
RIDE
HH OPEN
RHYTHM GU
LEAD GUIT
BANJO
BASS

111

SN

BD

HH

CRASH

RIDE

HH OPEN

L TOM

MTOM

RHYTHM GU

LEAD GUIT

BANJO

BASS

SN

The Eagles - Take It Easy 2

♩ = 142,001755

8

13

19

25

31

37

43

49

55

61

V.S.

BD

The Eagles - Take It Easy 2

♩ = 142,001755
8

13

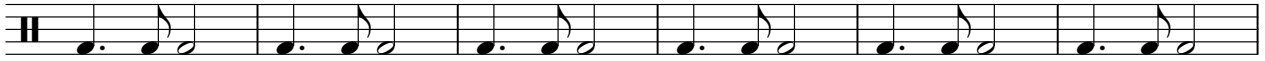

19

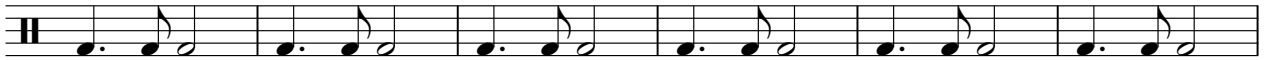

25

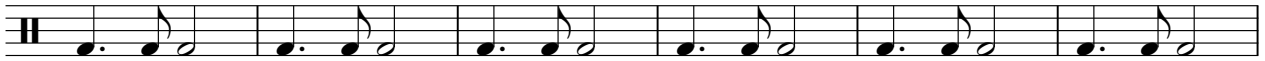

31

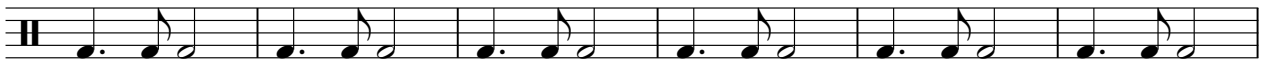

37

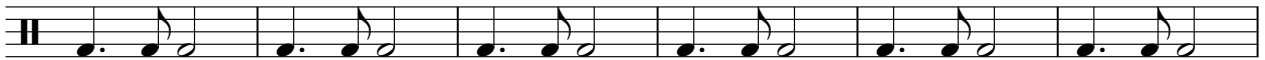

43

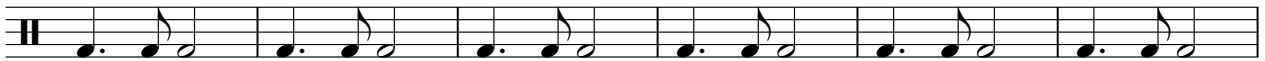

49

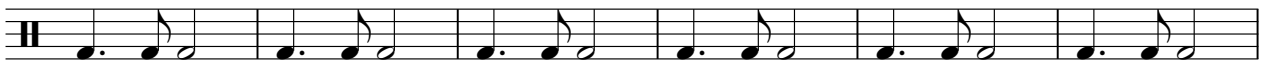

55

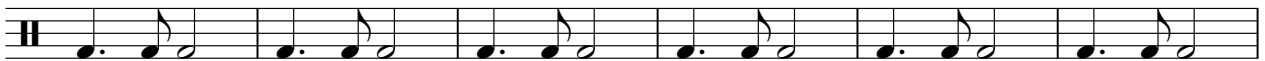

61

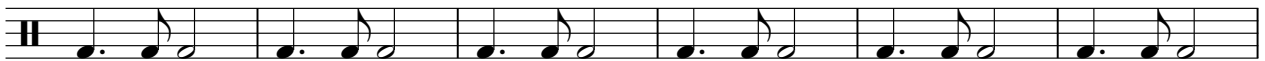

V.S.

2

BD

67

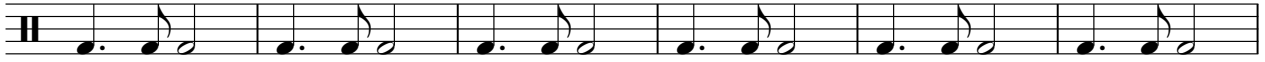

73

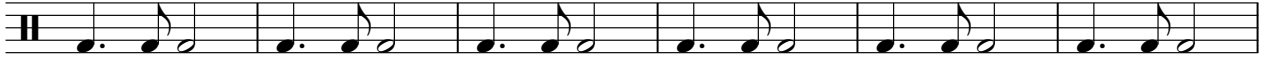

79

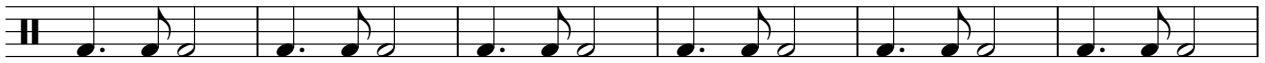

85

90

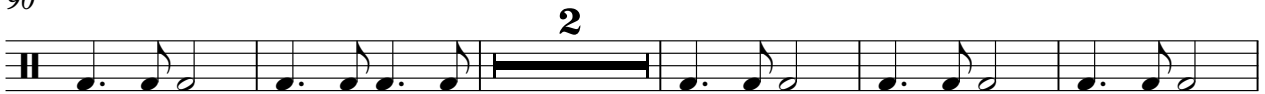

97

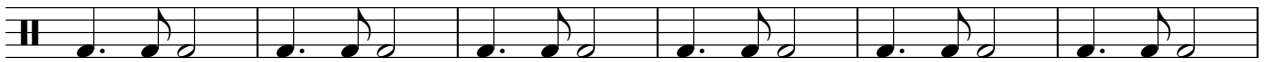

103

108

HH

The Eagles - Take It Easy 2

♩ = 142,001755

9

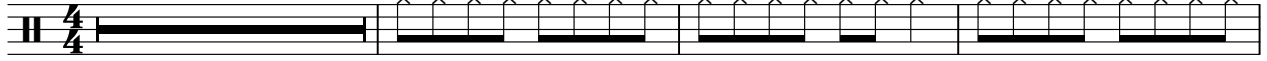

13

17

21

25

29

33

37

41

45

V.S.

2

HH

49

53

57

61

65

69

73

77

81

85

89

94

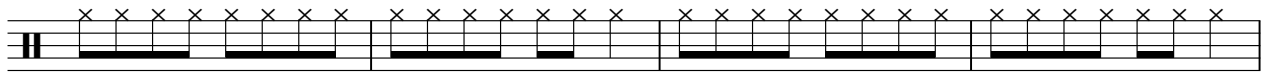

98

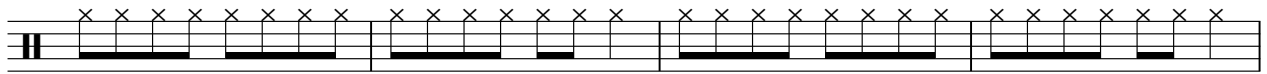

102

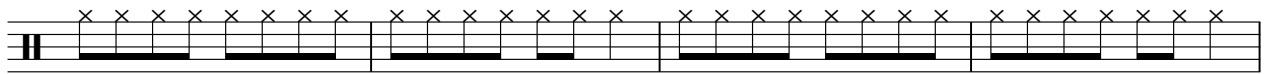

106

109

4

CRASH

The Eagles - Take It Easy 2

♩ = 142,001755

9 25 25

9 25 25

62 7 7 6

7 7 6

85 3 2

3 2

95 3 3

3 3

105 3 3 3

3 3 3

RIDE

The Eagles - Take It Easy 2

♩ = 142,001755

61

66

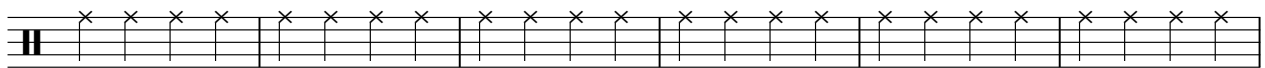

72

78

8

90

4

99

105

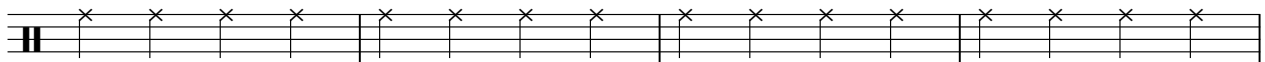

109

4

HH OPEN

The Eagles - Take It Easy 2

♩ = 142,001755

10

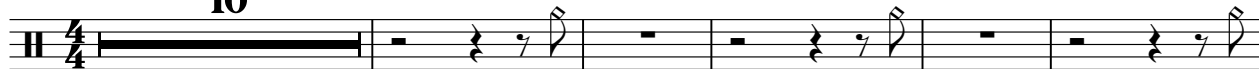

16

23

30

37

44

51

58

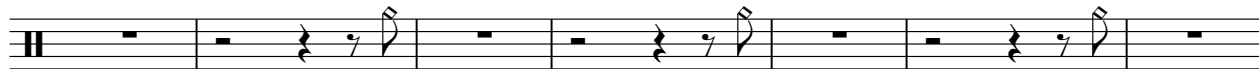

65

72

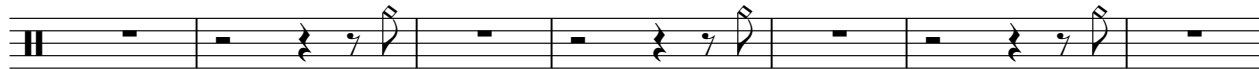

2

HH OPEN

79

86

95

102

108

♩ = 142,001755

8 17

28 7 17

54 7 15

78 19 3

101 9 4

♩ = 142,001755

8 17 7

35 17 7

62 15 7

87 7

98 3 9 4

RHYTHM GU

The Eagles - Take It Easy 2

♩ = 142,001755

4

7

10

12

14

16

19

22

25

V.S.

RHYTHM GU

V.S.

RHYTHM GU

73

76

79

82

84

87

89

91

95

97

99

101

103

105

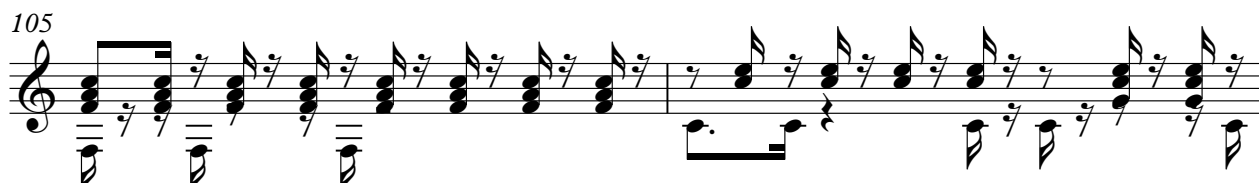

107

109

111

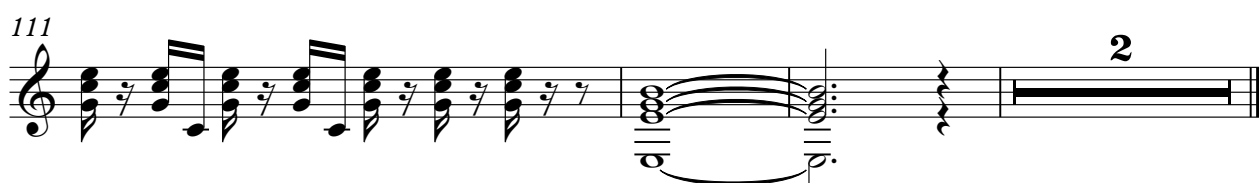

LEAD GUIT

The Eagles - Take It Easy 2

♩ = 142,001755

10 22

36 6

46

50 3

57

61

66

70 15

87 4

LEAD GUIT

94

98

102

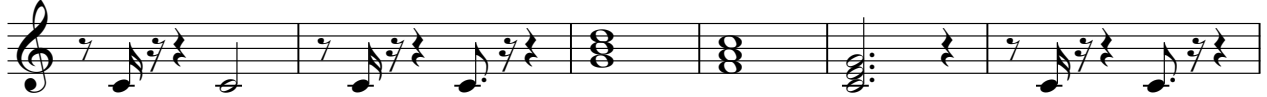

108

112

The Eagles - Take It Easy 2

BANJO

♩ = 142,001755

51

V.S.

74

77

80

83

85

88

90

94

96

98

The Eagles - Take It Easy 2

BASS

♩ = 142,001755

6

12

17

22

27

32

37

42

47

V.S.

103

108

111

♩ = 142,001755

10

17

23

29

33

2

2

38

45

51

62
