

U2 - With Or Without You

♩ = 109,000145

by U2,

Percussion

Percussion

Percussion

Alto Glockenspiel

Harp

5-string Electric Bass

Synth Strings

2

by U2,

Perc.

Perc.

Alto Glock.

Hp.

Syn. Str.

3

by U2,

Perc.

Perc.

Alto Glock.

Hp.

Syn. Str.

4

by U2,

Perc.

Perc.

Alto Glock.

Hp.

Syn. Str.

Vc.

by U2, 5

Perc.

Perc.

Alto Glock.

Hp.

"The Joshua Tree."

Transcribed by

E. Bass

Syn. Str.

by U2,

Perc.

Perc.

Alto Glock.

Hp.

E. Bass

Syn. Str.

by U2, ⁷

Perc.

Perc.

Alto Glock.

Hp.

E. Bass

Syn. Str.

8

by U2,

Perc.

Perc.

Alto Glock.

Hp.

"The Joshua Tree."

Transcribed by

E. Bass

Syn. Str.

by U2,

from their album,

Perc.

Perc.

Alto Glock.

Hp.

"The Joshua Tree."

Transcribed by

E. Bass

Syn. Str.

9

#8

10

by U2,

from their album,

Perc.

Perc.

Alto Glock.

Hp.

E. Bass

Syn. Str.

11

by U2,

from their album,

Perc.

Perc.

Alto Glock.

Hp.

E. Bass

Syn. Str.

Vc.

12

by U2,

from their album,

Perc.

Perc.

Alto Glock.

Hp.

E. Bass

Syn. Str.

Vc.

13

by U2,

from their album,

Perc.

Perc.

Alto Glock.

Hp.

E. Bass

Syn. Str.

"With or Without You"

Vc.

14

by U2,

from their album,

Perc.

Perc.

Alto Glock.

Hp.

E. Bass

Syn. Str.

"With or Without You"

Vc.

by U2,

from their album,

15

Perc.

Perc.

Alto Glock.

Hp.

E. Bass

Syn. Str.

"With or Without You"

by U2,

from their album,

Perc.

Perc.

Alto Glock.

Hp.

E. Bass

Syn. Str.

"With or Without You"

by U2,

from their album,

17

Perc.

Perc.

Alto Glock.

Hp.

E. Bass

Syn. Str.

"With or Without You"

18

by U2,

from their album,

Perc.

Perc.

Alto Glock.

Hp.

E. Bass

Syn. Str.

"With or Without You"

19

by U2,

from their album,

Perc.

Perc.

Alto Glock.

Hp.

E. Bass

Syn. Str.

"With or Without You"

20

by U2,

from their album,

Perc.

Perc.

Alto Glock.

Hp.

E. Bass

Syn. Str.

21

by U2,

from their album,

Perc.

Perc.

Alto Glock.

Hp.

E. Bass

Syn. Str.

"With or Without You"

22

by U2,

from their album,

Perc.

Perc.

Alto Glock.

Hp.

E. Bass

Syn. Str.

"With or Without You"

23

by U2,

from their album,

Perc.

Perc.

Alto Glock.

Hp.

E. Bass

Syn. Str.

"With or Without You"

24

by U2,

from their album,

Perc.

Perc.

Alto Glock.

Hp.

"The Joshua Tree."

E. Bass

Syn. Str.

"With or Without You"

25

by U2,

from their album,

Perc.

Perc.

Alto Glock.

Hp.

E. Bass

Syn. Str.

"With or Without You"

26

by U2,

from their album,

Perc.

Perc.

Alto Glock.

Hp.

E. Bass

Syn. Str.

"With or Without You"

27

by U2,

from their album,

Perc.

Perc.

Alto Glock.

Hp.

E. Bass

Syn. Str.

"With or Without You"

28

by U2,

from their album,

Perc.

Perc.

Alto Glock.

Hp.

E. Bass

Syn. Str.

"With or Without You"

29

by U2,

from their album,

Perc.

Perc.

Alto Glock.

Hp.

E. Bass

Syn. Str.

"With or Without You"

30

by U2,

Perc.

Perc.

Alto Glock.

Hp.

E. Bass

Syn. Str.

"With or Without You"

Detailed description of the musical score: The score is for page 29 of a piece by U2. It begins at measure 30. The vocal line (labeled "by U2," and "With or Without You") has a whole rest in measure 30, followed by notes in measures 31, 32, and 33. The percussion parts (two staves labeled "Perc.") feature a steady eighth-note pattern in measure 30 and a more complex pattern in measure 31. The Alto Glockenspiel part has a rhythmic pattern of eighth notes with accents. The Harp part has a complex arpeggiated pattern. The Electric Bass part has a steady eighth-note pattern. The Synthesizer Strings part has a sustained chord. The vocal line notes are: measure 31: G4, A4, B4; measure 32: C5, B4, A4; measure 33: G4, F4, E4.

31

by U2,

Perc.

Perc.

Alto Glock.

Hp.

E. Bass

Syn. Str.

"With or Without You"

32

by U2,

Perc.

Perc.

Perc.

Alto Glock.

Hp.

E. Bass

Syn. Str.

Vc.

33

by U2,

from their album,

Perc.

Perc.

Perc.

Alto Glock.

Hp.

E. Bass

Syn. Str.

"With or Without You"

Vc.

34

by U2,

from their album,

Perc.

Perc.

Perc.

Alto Glock.

Hp.

E. Bass

Syn. Str.

"With or Without You"

Vc.

35

by U2,

from their album,

Perc.

Perc.

Perc.

Alto Glock.

Hp.

E. Bass

Syn. Str.

"With or Without You"

Vc.

36

by U2,

from their album,

Perc.

Perc.

Perc.

Alto Glock.

Hp.

E. Bass

Syn. Str.

"With or Without You"

Vc.

Detailed description of the musical score: The score is for page 35 of a piece by U2. It features two vocal staves at the top, both in treble clef with a key signature of one sharp (F#). The first vocal line starts with a treble clef and a sharp sign, followed by a melodic line. The second vocal line starts with a treble clef and a sharp sign, followed by a supporting line. Below the vocal staves are three percussion staves, each starting with a double bar line and a sharp sign. The first percussion part has a steady eighth-note pattern. The second percussion part has a sparse pattern with a sharp sign. The third percussion part has a pattern with a tied note. Below the percussion staves is an Alto Glockenspiel staff in treble clef with a sharp sign, playing a rhythmic pattern of eighth notes. Below that is a Harp staff in treble clef with a sharp sign, playing a melodic line. Below the Harp staff is an Electric Bass staff in bass clef with a sharp sign, playing a steady eighth-note pattern. Below the Electric Bass staff is a Synthesizer Strings staff in treble clef with a sharp sign, playing a melodic line. Below the Synthesizer Strings staff is a vocal staff for "With or Without You" in treble clef with a sharp sign, playing a melodic line. Below the vocal staff is a Violin staff in bass clef with a sharp sign, playing a long, sustained note.

37

by U2,

from their album,

Perc.

Perc.

Perc.

Alto Glock.

Hp.

E. Bass

Syn. Str.

"With or Without You"

Vc.

38

The musical score consists of the following parts:

- Alto Glock.**: A glockenspiel part with a repeating eighth-note pattern.
- Hp.**: A harp part with a steady eighth-note accompaniment.
- E. Bass**: An electric bass line with a steady eighth-note accompaniment.
- Syn. Str.**: A synthesizer string part with a long, sustained note.
- "With or Without You"**: The vocal line, starting with a rest and then singing the lyrics.
- Vc.**: A guitar part with a long, sustained note.

39

by U2,

Perc.

Perc.

Perc.

Alto Glock.

Hp.

E. Bass

Syn. Str.

"With or Without You"

Vc.

40

by U2,

Perc.

Perc.

Perc.

Alto Glock.

Hp.

E. Bass

Syn. Str.

"With or Without You"

Vc.

41

by U2,

Perc.

Perc.

Perc.

Alto Glock.

Hp.

E. Bass

Syn. Str.

"With or Without You"

Vc.

42

by U2,

Perc.

Perc.

Perc.

Alto Glock.

Hp.

E. Bass

Syn. Str.

"With or Without You"

Vc.

43

by U2,

Perc.

Perc.

Perc.

Alto Glock.

Hp.

E. Bass

Syn. Str.

"With or Without You"

Vc.

44

by U2,

Perc.

Perc.

Perc.

Alto Glock.

Hp.

E. Bass

Syn. Str.

"With or Without You"

Vc.

45

by U2,

Perc.

Perc.

Perc.

Alto Glock.

Hp.

E. Bass

Syn. Str.

"With or Without You"

46

by U2,

Perc.

Perc.

Perc.

Alto Glock.

Hp.

E. Bass

Syn. Str.

"With or Without You"

The musical score for page 45 of "With or Without You" by U2 consists of the following parts:

- "With or Without You":** The vocal line, starting with a whole rest and then entering with a melodic phrase.

48

by U2,

Perc.

Perc.

Perc.

Alto Glock.

Hp.

E. Bass

Syn. Str.

"With or Without You"

49

by U2,

Perc.

Perc.

Perc.

Alto Glock.

Hp.

"The Joshua Tree."

E. Bass

Syn. Str.

50

by U2,

Perc.

Perc.

Perc.

Alto Glock.

Hp.

"The Joshua Tree."

E. Bass

Syn. Str.

51

by U2,

from their album,

Perc.

Perc.

Perc.

Alto Glock.

Hp.

"The Joshua Tree."

Transcribed by

E. Bass

Syn. Str.

52

by U2,
from their album,

Perc.

Perc.

Perc.

Alto Glock.

Hp.

"The Joshua Tree."

Transcribed by

E. Bass

Syn. Str.

"With or Without You"

53

by U2,

Perc.

Perc.

Perc.

Alto Glock.

Hp.

T. T. Tran - 05/06/96

"The Joshua Tree."

Transcribed by

E. Bass

Syn. Str.

"With or Without You"

54

by U2,

Perc.

Perc.

Perc.

Alto Glock.

Hp.

"The Joshua Tree."

Transcribed by

E. Bass

Syn. Str.

"With or Without You"

55

by U2,

Perc.

Perc.

Perc.

Alto Glock.

Hp.

T. T. Tran - 05/06/96

"The Joshua Tree."

Transcribed by

E. Bass

Syn. Str.

"With or Without You"

56

by U2,

Perc.

Perc.

Perc.

Alto Glock.

Hp.

"The Joshua Tree."

Transcribed by

E. Bass

Syn. Str.

"With or Without You"

57

by U2,

Perc.

Perc.

Perc.

Alto Glock.

Hp.

T. T. Tran - 05/06/96

"The Joshua Tree."

Transcribed by

E. Bass

Syn. Str.

"With or Without You"

58

by U2,

Perc.

Perc.

Perc.

Alto Glock.

Hp.

T. T. Tran - 05/06/96

"The Joshua Tree."

Transcribed by

E. Bass

Syn. Str.

"With or Without You"

59

by U2,

Perc.

Perc.

Perc.

Alto Glock.

Hp.

"The Joshua Tree."

Transcribed by

E. Bass

"With or Without You"

Detailed description of the musical score: The score is for page 58 of a piece by U2. It features a vocal line at the top, which is a long note with a slur. Below the vocal line are three percussion parts: the first two play a steady eighth-note pattern, and the third plays a snare drum pattern. The Alto Glockenspiel plays a rhythmic eighth-note pattern. The Harp plays a complex arpeggiated pattern. The Electric Bass plays a steady eighth-note pattern. The title 'The Joshua Tree.' is written on a staff with a long note. The title 'With or Without You' is written on a staff with a long note.

60

by U2,

Perc.

Perc.

Perc.

Alto Glock.

Hp.

"The Joshua Tree."

Transcribed by

E. Bass

"With or Without You"

61

by U2,

Perc.

Perc.

Perc.

Alto Glock.

Hp.

T. T. Tran - 05/06/96

"The Joshua Tree."

Transcribed by

E. Bass

"With or Without You"

Vc.

63

by U2,

Perc.

Perc.

Perc.

Alto Glock.

Hp.

T. T. Tran - 05/06/96

"The Joshua Tree."

Transcribed by

E. Bass

"With or Without You"

Vc.

64

by U2,
from their album,

Perc.

Perc.

Perc.

Alto Glock.

Hp.

T. T. Tran - 05/06/96

"The Joshua Tree."

Transcribed by

E. Bass

"With or Without You"

Vc.

65

by U2,
from their album,

Perc.

Perc.

Perc.

Alto Glock.

Hp.

T. T. Tran - 05/06/96

"The Joshua Tree."

Transcribed by

E. Bass

"With or Without You"

Vc.

66

by U2,
from their album,

Perc.

Perc.

Perc.

Alto Glock.

Hp.

T. T. Tran - 05/06/96

"The Joshua Tree."

Transcribed by

E. Bass

"With or Without You"

Vc.

67

by U2,

from their album,

Perc.

Perc.

Perc.

Alto Glock.

Hp.

T. T. Tran - 05/06/96

"The Joshua Tree."

Transcribed by

E. Bass

"With or Without You"

Vc.

68

by U2,
from their album,

Perc.

Perc.

Perc.

Alto Glock.

Hp.

T. T. Tran - 05/06/96

"The Joshua Tree."

Transcribed by

E. Bass

"With or Without You"

Vc.

69

by U2,
from their album,

Perc.

Perc.

Perc.

Alto Glock.

Hp.

T. T. Tran - 05/06/96

"The Joshua Tree."

Transcribed by

E. Bass

Syn. Str.

"With or Without You"

Vc.

71

by U2,
from their album,

Perc.

Perc.

Perc.

Alto Glock.

Hp.

T. T. Tran - 05/06/96

"The Joshua Tree."

Transcribed by

E. Bass

"With or Without You"

Vc.

72

by U2,
from their album,

Perc.

Perc.

Perc.

Alto Glock.

Hp.

T. T. Tran - 05/06/96

"The Joshua Tree."

Transcribed by

E. Bass

"With or Without You"

Vc.

73

by U2,
from their album,

Perc.

Perc.

Perc.

Alto Glock.

Hp.

T. T. Tran - 05/06/96

"The Joshua Tree."

Transcribed by

E. Bass

Syn. Str.

"With or Without You"

Vc.

74

by U2,
from their album,

Perc.

Perc.

Perc.

Alto Glock.

Hp.

T. T. Tran - 05/06/96

"The Joshua Tree."

Transcribed by

E. Bass

Syn. Str.

"With or Without You"

Vc.

75

by U2,

from their album,

Perc.

Perc.

Perc.

Alto Glock.

Hp.

"The Joshua Tree."

Transcribed by

E. Bass

"With or Without You"

Vc.

This musical score is for the song "The Joshua Tree" by U2. It is a transcription of the original recording. The score is written for a variety of instruments and includes the following parts:

76

by U2,
from their album,

Perc.

Perc.

Perc.

Alto Glock.

Hp.

"The Joshua Tree."

Transcribed by

E. Bass

"With or Without You"

Vc.

77

by U2,

from their album,

Perc.

Perc.

Perc.

Alto Glock.

Hp.

"The Joshua Tree."

Transcribed by

E. Bass

"With or Without You"

Vc.

78

by U2,
from their album,

Perc.

Perc.

Perc.

Alto Glock.

Hp.

"The Joshua Tree."

Transcribed by

E. Bass

"With or Without You"

Vc.

79

by U2,

Perc.

Perc.

Perc.

Alto Glock.

Hp.

"The Joshua Tree."

Transcribed by

E. Bass

"With or Without You"

Vc.

Detailed description of the musical score: The score is for page 78 of 'The Joshua Tree' by U2. It features a vocal line at the top with a long note and a slur. Below are three percussion tracks: the first two have a steady eighth-note pattern, and the third has sparse accents. The Alto Glockenspiel track has a rhythmic pattern of eighth notes with a slash. The Harp track has a steady eighth-note pattern. The Electric Bass track has a steady eighth-note pattern. The two guitar parts are 'With or Without You', with the top guitar part in treble clef and the bottom in bass clef, both featuring a steady eighth-note pattern.

80

by U2,

Perc.

Perc.

Perc.

Alto Glock.

Hp.

"The Joshua Tree."

Transcribed by

E. Bass

"With or Without You"

Vc.

81

by U2,

Perc.

Perc.

Perc.

Alto Glock.

Hp.

"The Joshua Tree."

Transcribed by

E. Bass

Syn. Str.

"With or Without You"

Vc.

82

by U2,

Perc.

Perc.

Perc.

Alto Glock.

Hp.

"The Joshua Tree."

Transcribed by

E. Bass

Syn. Str.

"With or Without You"

Vc.

83

by U2,

Perc.

Perc.

Perc.

Alto Glock.

Hp.

"The Joshua Tree."

Transcribed by

E. Bass

Syn. Str.

"With or Without You"

Vc.

84

by U2,

Perc.

Perc.

Perc.

Alto Glock.

Hp.

"The Joshua Tree."

Transcribed by

E. Bass

Syn. Str.

"With or Without You"

Vc.

85

by U2,

Perc.

Perc.

Perc.

Alto Glock.

Hp.

"The Joshua Tree."

Transcribed by

E. Bass

"With or Without You"

Vc.

86

by U2,

Perc.

Perc.

Perc.

Alto Glock.

Hp.

"The Joshua Tree."

Transcribed by

E. Bass

"With or Without You"

Vc.

87

by U2,

Perc.

Perc.

Perc.

Alto Glock.

Hp.

"The Joshua Tree."

Transcribed by

E. Bass

"With or Without You"

Vc.

88

by U2,

Perc.

Perc.

Perc.

Alto Glock.

Hp.

"The Joshua Tree."

Transcribed by

E. Bass

"With or Without You"

Vc.

89

by U2,

Perc.

Perc.

Perc.

Alto Glock.

Hp.

"The Joshua Tree."

Transcribed by

E. Bass

"With or Without You"

Vc.

92

by U2,

Perc.

Perc.

Perc.

Alto Glock.

Hp.

"The Joshua Tree."

Transcribed by

E. Bass

"With or Without You"

Vc.

Detailed description of the musical score: The score is for page 91 of a music book. It features ten staves. The first staff is for guitar, labeled 'by U2,' and contains a melodic line in G major with a long note at the end. The second, third, and fourth staves are for percussion, each with a different rhythmic pattern. The fifth staff is for Alto Glockenspiel, showing a rhythmic pattern of eighth notes. The sixth staff is for Harp, with a melodic line and a sharp sign. The seventh staff is for E. Bass, with a steady eighth-note pattern. The eighth and ninth staves are for Violin, with a melodic line and a long note at the end. The score is in G major and 4/4 time.

93

by U2,

Perc.

Perc.

Perc.

Alto Glock.

Hp.

"The Joshua Tree."

Transcribed by

E. Bass

"With or Without You"

Vc.

94

by U2,

Perc.

Perc.

Perc.

Alto Glock.

Hp.

"The Joshua Tree."

Transcribed by

E. Bass

"With or Without You"

Vc.

Detailed description of the musical score: The score is for a multi-instrumental piece. It begins with a guitar part (labeled 'by U2,') in treble clef with a key signature of one sharp (F#). The guitar part consists of a series of eighth and sixteenth notes, many with accidentals. Below the guitar are three percussion parts. The first two are labeled 'Perc.' and show a steady pattern of quarter notes. The third is also labeled 'Perc.' and shows a more complex pattern with eighth notes and some accents. Below the percussion is an 'Alto Glock.' part in treble clef, showing a rhythmic pattern of eighth notes with a specific articulation. The next part is 'Hp.' (piano) in treble clef, showing a melodic accompaniment with many accidentals. This is followed by two vocal parts: '"The Joshua Tree."' and 'Transcribed by'. The first vocal part is in treble clef and shows a melodic line. The second vocal part is also in treble clef and shows a melodic line with a long note. Below the vocal parts is an 'E. Bass' part in bass clef, showing a simple bass line. The final part is '"With or Without You"' in treble clef, showing a melodic line. Below this is a 'Vc.' (violin) part in bass clef, showing a melodic line.

95

by U2,

Perc.

Perc.

Perc.

Alto Glock.

Hp.

"The Joshua Tree."

Transcribed by

E. Bass

"With or Without You"

Vc.

96

by U2,

Perc.

Perc.

Perc.

Alto Glock.

Hp.

"The Joshua Tree."

Transcribed by

E. Bass

"With or Without You"

Vc.

Detailed description of the musical score: The score is for the song 'The Joshua Tree' by U2. It consists of ten staves. The first staff is for guitar, labeled 'by U2,' and shows a melodic line in G major with a long note at the end. The second, third, and fourth staves are for percussion, labeled 'Perc.', showing different rhythmic patterns. The fifth staff is for Alto Glockenspiel, showing a rhythmic pattern of eighth notes with accents. The sixth staff is for Harp, labeled 'Hp.', showing a melodic line with a sharp sign. The seventh staff is for E. Bass, showing a steady eighth-note pattern. The eighth and ninth staves are for strings, labeled 'Vc.', showing a melodic line with a sharp sign. The score is in G major and 4/4 time.

97

by U2,

Perc.

Perc.

Perc.

Alto Glock.

Hp.

"The Joshua Tree."

Transcribed by

E. Bass

Syn. Str.

"With or Without You"

Vc.

98

by U2,

Perc.

Perc.

Perc.

Alto Glock.

Hp.

"The Joshua Tree."

Transcribed by

E. Bass

Syn. Str.

"With or Without You"

Vc.

99

by U2,

Perc.

Perc.

Perc.

Alto Glock.

Hp.

"The Joshua Tree."

Transcribed by

E. Bass

Syn. Str.

"With or Without You"

Vc.

100

by U2,

Perc.

Perc.

Perc.

Alto Glock.

Hp.

"The Joshua Tree."

E. Bass

Syn. Str.

"With or Without You"

Vc.

101

by U2,

Perc.

Perc.

Perc.

E. Bass

Syn. Str.

"With or Without You"

Vc.

103

by U2,

Perc.

Perc.

Perc.

Alto Glock.

E. Bass

Syn. Str.

Detailed description of the musical score: The score is for the song '103' by U2. It consists of seven staves. The top staff is the vocal line, starting with a treble clef and a whole note G4. The second staff is a percussion part with a drum set icon, featuring a simple two-beat pattern. The third staff is another percussion part with a drum set icon, playing a steady eighth-note pattern. The fourth staff is a third percussion part with a drum set icon, playing a series of eighth notes with upward-pointing stems. The fifth staff is the Alto Glockenspiel part, starting with a treble clef and a whole rest, followed by a few notes in the second measure. The sixth staff is the Electric Bass part, starting with a bass clef and a steady eighth-note pattern. The seventh staff is the Synthesizer/Strings part, starting with a treble clef and a whole note G4.

105

by U2,

from their album,

Perc.

Perc.

Perc.

Alto Glock.

E. Bass

Syn. Str.

107

by U2,

from their album,

Perc.

Perc.

Perc.

Alto Glock.

E. Bass

Syn. Str.

109

by U2,

from their album,

Perc.

Perc.

Perc.

Alto Glock.

E. Bass

Syn. Str.

111

by U2,

from their album,

Perc.

Perc.

Perc.

Alto Glock.

E. Bass

Syn. Str.

113

by U2,

from their album,

Perc.

Perc.

Perc.

Alto Glock.

"The Joshua Tree."

E. Bass

Syn. Str.

115

by U2,

from their album,

Perc.

Perc.

Perc.

Alto Glock.

"The Joshua Tree."

E. Bass

Syn. Str.

117

by U2,

Perc.

Perc.

Perc.

Alto Glock.

T. T. Tran - 05/06/96

"The Joshua Tree."

Transcribed by

E. Bass

Syn. Str.

119

by U2,

Perc.

Perc.

Perc.

Alto Glock.

T. T. Tran - 05/06/96

"The Joshua Tree."

Transcribed by

E. Bass

Syn. Str.

121

by U2,

Perc.

Perc.

Perc.

Alto Glock.

T. T. Tran - 05/06/96

"The Joshua Tree."

Transcribed by

E. Bass

Syn. Str.

123

Musical score for Percussion, Alto Glockenspiel, T. T. Tran, "The Joshua Tree.", Transcribed by, E. Bass, and Syn. Str.

124

125

126

127

Perc.

Perc.

Perc.

Alto Glock.

T. T. Tran - 05/06/96

"The Joshua Tree."

Transcribed by

E. Bass

Syn. Str.

128

129

Perc.

Perc.

Perc.

Alto Glock.

T. T. Tran - 05/06/96

"The Joshua Tree."

Transcribed by

E. Bass

Syn. Str.

130

Perc. Perc. Perc. Alto Glock. T. T. Tran - 05/06/96 "The Joshua Tree." Transcribed by E. Bass Syn. Str.

131

by U2,

Perc.

Perc.

Perc.

Alto Glock.

T. T. Tran - 05/06/96

"The Joshua Tree."

Transcribed by

E. Bass

Syn. Str.

132

by U2,

Perc.

Perc.

Perc.

Alto Glock.

T. T. Tran - 05/06/96

"The Joshua Tree."

Transcribed by

E. Bass

Syn. Str.

133

by U2,

Perc.

Perc.

Perc.

Alto Glock.

T. T. Tran - 05/06/96

"The Joshua Tree."

Transcribed by

E. Bass

Syn. Str.

134

by U2,

Perc.

Perc.

Perc.

Alto Glock.

T. T. Tran - 05/06/96

"The Joshua Tree."

Transcribed by

E. Bass

Syn. Str.

135

by U2,

Perc.

Perc.

Perc.

Alto Glock.

T. T. Tran - 05/06/96

"The Joshua Tree."

Transcribed by

E. Bass

Syn. Str.

136

by U2,

U2 - With Or Without You

♩ = 109,000145

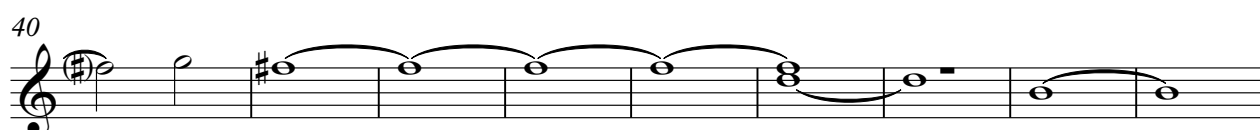
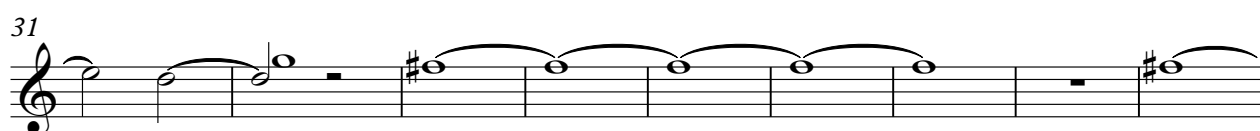
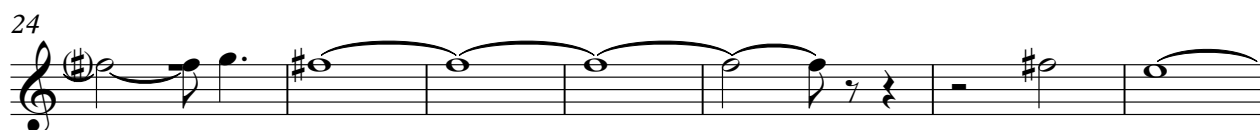
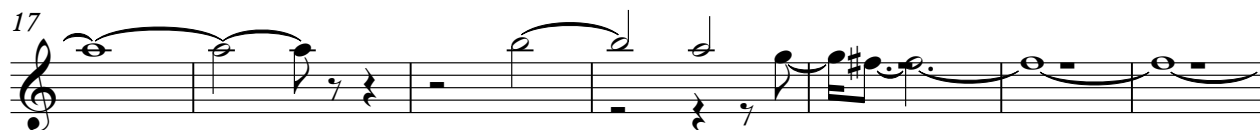
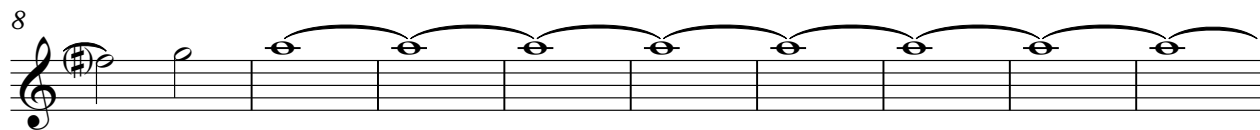

V.S.

66

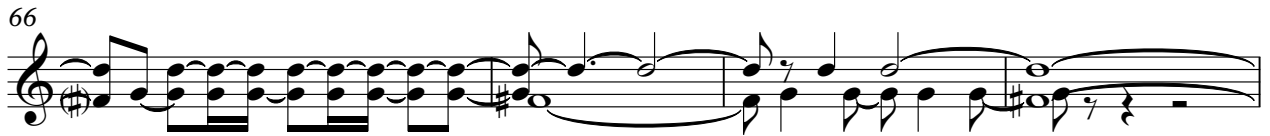

70

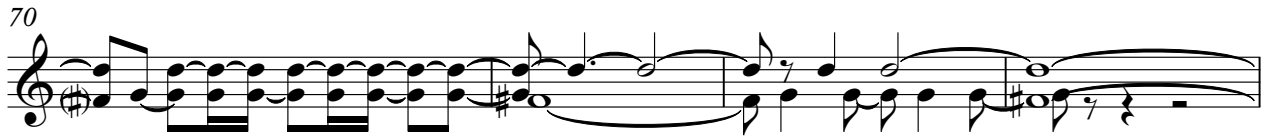

74

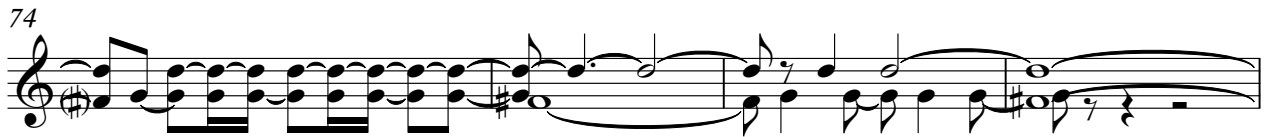

78

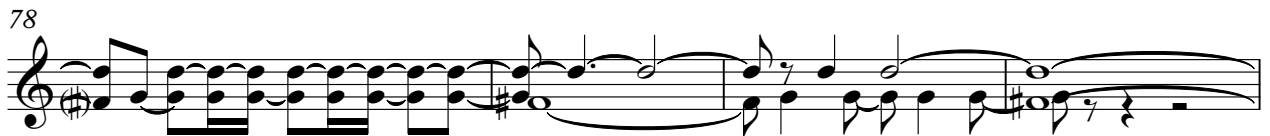

82

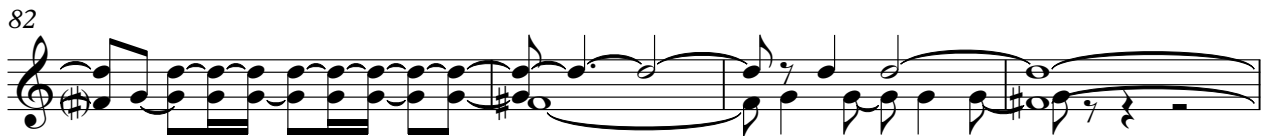

86

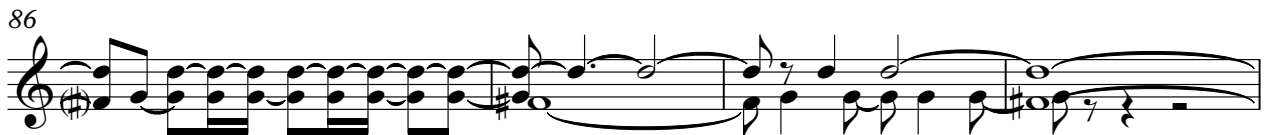

90

94

98

104

112

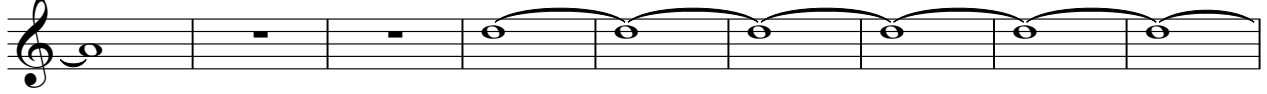

121

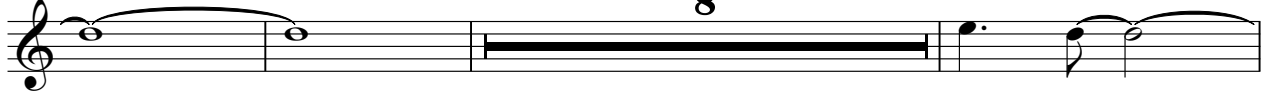

132

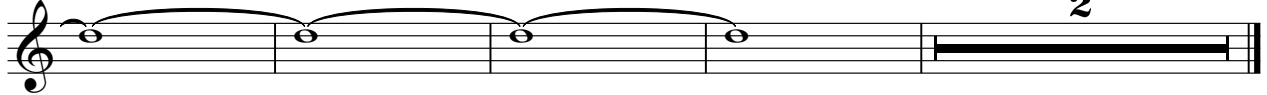

U2 - With Or Without You

from their album,

♩ = 109,000145

8

16

23

4

33

13

52

11

68

76

26

108

114

21

Percussion

U2 - With Or Without You

♩ = 109,000145

5

9

13

17

21

25

29

33

37

V.S.

41

45

49

53

57

61

65

69

73

77

81

85

89

93

97

101

108

115

122

129

V.S.

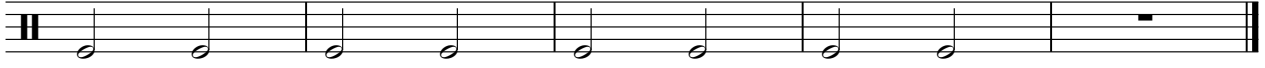

Percussion

U2 - With Or Without You

♩ = 109,000145

7

13

19

25

31

37

43

49

53

V.S.

57

61

65

69

73

77

81

85

89

93

97

101

106

111

116

121

126

131

134

U2 - With Or Without You

Percussion

♩ = 109,000145

31

35

40

46

52

57

62

67

72

77

V.S.

2

Percussion

82

86

88

90

92

94

96

98

100

102

105

111

117

123

126

128

130

132

134

136

Alto Glockenspiel

U2 - With Or Without You

♩ = 109,000145

V.S.

21

23

25

27

29

31

33

35

37

39

41

43

45

47

49

51

53

55

57

59

61

63

65

67

69

71

73

75

77

79

81

83

85

87

89

91

93

95

97

99

104

107

109

111

113

115

117

119

121

123

125

127

129

131

133

135

U2 - With Or Without You

Harp

♩ = 109,000145

3

5

7

9

11

13

15

17

19

V.S.

Harp

21

23

25

27

29

31

33

35

37

39

81

83

85

87

89

91

93

95

97

99

♩ = 109,000145

52

57

2

63

70

75

43

121

125

129

133

135

Detailed description of the musical score: The score is written in 4/4 time with a tempo of 109,000145. It consists of ten staves of music. The first staff starts at measure 52 and contains a whole rest. The second staff starts at measure 57 and contains a half rest. The third staff starts at measure 63 and contains a half note. The fourth staff starts at measure 70 and contains a half note. The fifth staff starts at measure 75 and contains a half note. The sixth staff starts at measure 121 and contains a half note. The seventh staff starts at measure 125 and contains a half note. The eighth staff starts at measure 129 and contains a half note. The ninth staff starts at measure 133 and contains a half note. The tenth staff starts at measure 135 and contains a half note.

"The Joshua Tree."

U2 - With Or Without You

♩ = 109,000145

4 2 15

25 22 2

52

56

60

64

68

72

76

80

V.S.

"The Joshua Tree."

84

88

92

96

100

12

116

121

126

131

134

U2 - With Or Without You

Transcribed by

♩ = 109,000145

4 3 38 4

51

57

63

69

74

80

86

92

97 18

2

Transcribed by

118

124

130

134

5-string Electric Bass

U2 - With Or Without You

♩ = 109,000145

4

8

12

16

20

24

28

32

36

40

V.S.

44

48

52

56

60

64

68

72

76

80

84

88

92

96

100

106

112

116

120

124

V.S.

4

5-string Electric Bass

128

132

135

Synth Strings

U2 - With Or Without You

♩ = 109,000145

10

19

28

37

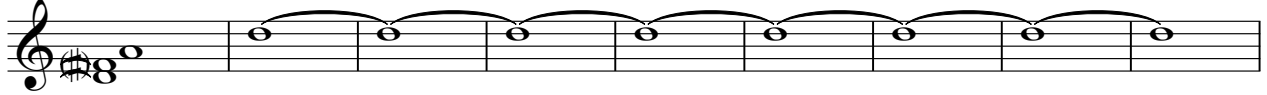

46

55

71

81

2

Synth Strings

97

106

115

124

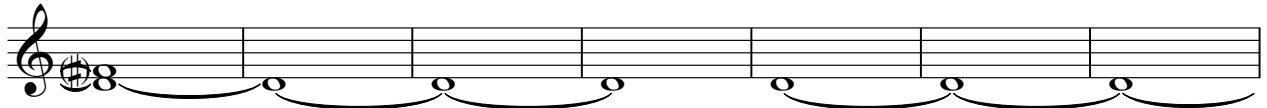

131

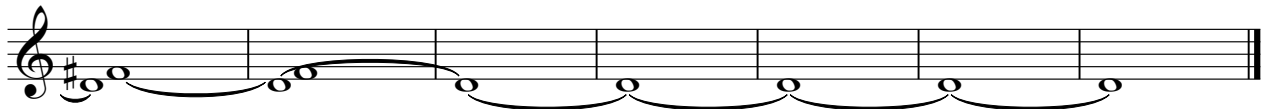

"With or Without You"

U2 - With Or Without You

♩ = 109,000145

12

16

21

25

30

35

39

44

3

"With or Without You"

52

56

60

64

69

73

77

82

87

93

"With or Without You"

98

101

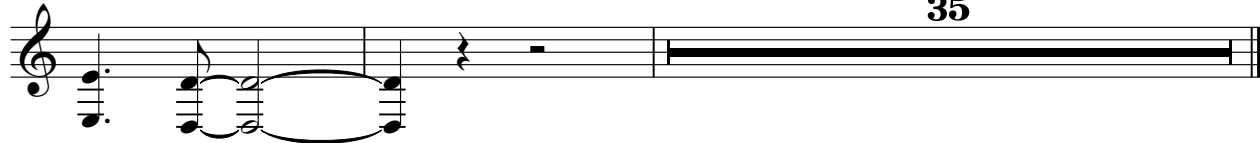

Violoncello

U2 - With Or Without You

♩ = 109,000145

3 7

15 17

38 16

61

66

71

76

81

87

93

V.S.

2

Violoncello

98

101

35