

The Four Seasons - December '63 'Oh What A Night' 2

♩ = 200,000000 ♩ = 104,001457

Alto Saxophone

0564_DEC

Harmonica

Trombone

Percussion

Flexatone

Jazz Guitar

5-string Electric Bass

Orchestra Hit

Lead 5 (Charang)

Lead 8 (Bass + Lead)

FX 5 (Brightness)

Solo

Solo

7

Harm.

Perc.

Solo

Solo

10

Harm.

Perc.

Solo

Solo

13

Harm.

Perc.

E. Bass

Solo

Solo

16

Harm.

Perc.

J. Gtr.

E. Bass

Solo

Solo

19

Harm. Perc. J. Gtr. E. Bass Solo Solo

22

Harm. Perc. J. Gtr. E. Bass Solo Solo

25

Harm. Perc. J. Gtr. E. Bass Solo Solo

28

Horn (Horn) part: Treble clef, melodic line with eighth and sixteenth notes.

Percussion (Perc.) part: Drum notation with various rhythms and accents.

J. Gtr. (J. Gtr.) part: Treble clef, chordal accompaniment with slash marks for muted notes.

E. Bass (E. Bass) part: Bass clef, bass line with eighth and sixteenth notes.

FX 5 (FX 5) part: Treble clef, effects part with chords and single notes.

Solo (Solo) part: Treble clef, melodic solo line.

Solo (Solo) part: Bass clef, bass line for the solo.

31

Horn (Horn) part: Treble clef, melodic line with eighth and sixteenth notes.

Percussion (Perc.) part: Drum notation with a triplet of eighth notes.

J. Gtr. (J. Gtr.) part: Treble clef, chordal accompaniment with slash marks for muted notes.

E. Bass (E. Bass) part: Bass clef, bass line with eighth and sixteenth notes.

FX 5 (FX 5) part: Treble clef, effects part with chords and single notes.

Solo (Solo) part: Treble clef, melodic solo line.

Solo (Solo) part: Bass clef, bass line for the solo.

34

Harm.

Perc.

J. Gtr.

E. Bass

FX 5

Solo

Solo

37

Harm.

Perc.

J. Gtr.

E. Bass

Solo

Solo

40

Alto Sax.
Harm.
Tbn.
Perc.
Flex.
J. Gtr.
E. Bass
Orch. Hit
Lead 8
Solo
Solo

43

Alto Sax.
Tbn.
Perc.
Flex.
J. Gtr.
E. Bass
Orch. Hit
Lead 8
Solo
Solo

45

Alto Sax. 3

Harm.

Tbn.

Perc.

Flex. 3

J. Gr.

E. Bass

Orch. Hit

Lead 8 3

Solo

Solo

48

Alto Sax.
Harm.
Tbn.
Perc.
J. Gr.
E. Bass
Orch. Hit
Lead 5
Lead 8
FX 5
Solo
Solo

51

Perc.
E. Bass
Lead 5
Lead 8

54

Perc.

E. Bass

Lead 5

Lead 8

57

Harm.

Perc.

J. Gtr.

E. Bass

Lead 5

Lead 8

Solo

Solo

60

Harm.

Perc.

J. Gtr.

E. Bass

FX 5

Solo

Solo

- J. Gtr.:** Jumbo guitar part, featuring complex chordal textures.
- E. Bass:** Electric bass part, providing a steady rhythmic foundation.

72

Alto Sax.
Harm.
Tbn.
Perc.
Flex.
J. Gtr.
E. Bass
Orch. Hit
Lead 8
Solo
Solo

75

Alto Sax.
Tbn.
Perc.
Flex.
J. Gtr.
E. Bass
Orch. Hit
Lead 8
Solo
Solo

77

Alto Sax.
Harm.
Tbn.
Perc.
Flex.
J. Gtr.
E. Bass
Orch. Hit
Lead 8
Solo
Solo

80

Alto Sax.
Harm.
Tbn.
Perc.
J. Gtr.
E. Bass
Orch. Hit
FX 5
Solo
Solo

83

Harm.

Perc.

J. Gtr.

E. Bass

FX 5

Solo

Solo

85

Harm.

Perc.

J. Gtr.

E. Bass

FX 5

Solo

Solo

88

Harm.

Perc.

J. Gtr.

E. Bass

FX 5

Solo

Solo

90

Harm.

Perc.

J. Gtr.

E. Bass

FX 5

Solo

Solo

92

Harm.

Perc.

J. Gtr.

E. Bass

FX 5

Solo

Solo

94

Harm.

Perc.

J. Gtr.

E. Bass

FX 5

Solo

Solo

♩ = 100,000000 ♩ = 98,001747 ♩ = 91,000000 ♩ = 75,800000 ♩ = 75,800000 ♩ = 75,800000 ♩ = 75,800000 ♩ = 75,800000

Horn

Perc.

J. Gtr.

E. Bass

FX 5

Solo

Solo

Alto Saxophone

The Four Seasons - December '63 `Oh What A Night` 2

♩ = 200,000000 ♪ = 104,001457

6 **35**

44

48 **24**

75

79 **15**

99 **2**

The Four Seasons - December `63 `Oh What A Night` 2

Harmonica

♩ = 200,000000 ♩ = 104,001457
0564_DEC

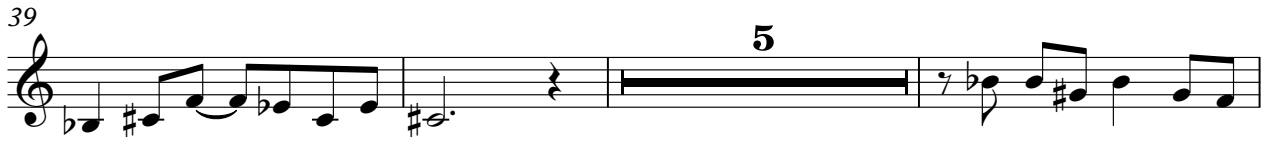

57

61

65

70

78

81

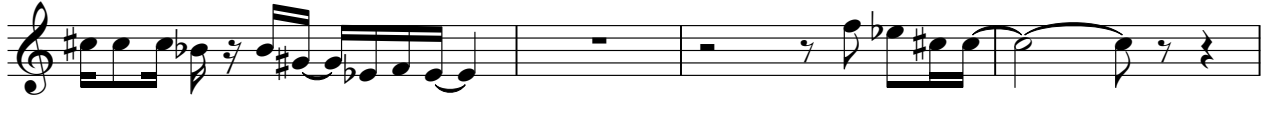

85

90

94

♩ = 100, 98, 000, 0747 ♩ = 81, 00, 000, 000 229

99

Trombone

The Four Seasons - December '63 `Oh What A Night` 2

♪ = 200,000000 ♩ = 104,001457

6 **35**

44

48 **24**

75

79 **15** ♩ = 109,006000 ♩ = 109,006000 ♩ = 109,006000 ♩ = 109,006000

99 **2**

The Four Seasons - December '63 `Oh What A Night` 2

Percussion

♩ = 200,000000 ♩ = 104,001457

V.S.

46

48

50

52

54

56

58

61

64

66

V.S.

Percussion

88

90

92

94

96

$\text{♩} = 100,0000017471,000092$ $\text{♩} = 75,0000010229$

99

2

♩ = 200,000000 ♪ = 104,001457

6 **35**

44

47 **27**

76

78 **18** ♩ = 160,000000 ♪ = 80,000000

99 **2**

♩ = 200,000000 ♪ = 104,001457

V.S.

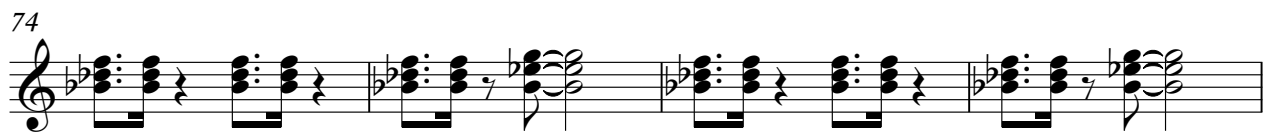
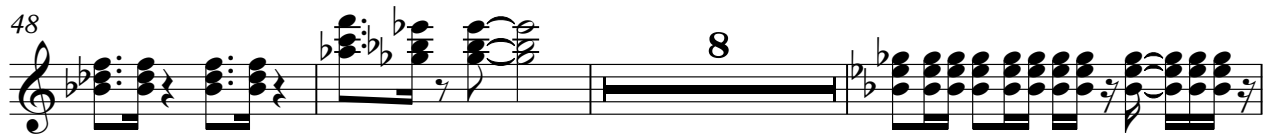

78

82

84

86

88

90

92

94

96

$\text{♩} = 100,000000 \quad \text{♩} = 98,000000 \quad \text{♩} = 97,000000 \quad \text{♩} = 96,000000 \quad \text{♩} = 95,000000 \quad \text{♩} = 94,000000 \quad \text{♩} = 93,000000 \quad \text{♩} = 92,000000 \quad \text{♩} = 91,000000 \quad \text{♩} = 90,000000$

99

5-string Electric Bass

The Four Seasons - December '63 `Oh What A Night` 2

♩ = 200,000000 ♪ = 104,001457

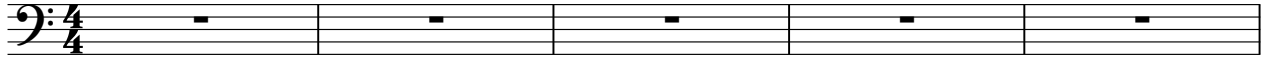

V.S.

42

44

47

50

53

56

61

65

68

71

74

76

79

82

85

88

91

94

97 ♩ = 100,000000 ♩ = 98,0017000092 ♩ = 85,00000000229

Lead 5 (Charang)

The Four Seasons - December `63 `Oh What A Night` 2

♩ = 200,000000 ♪ = 104,001457

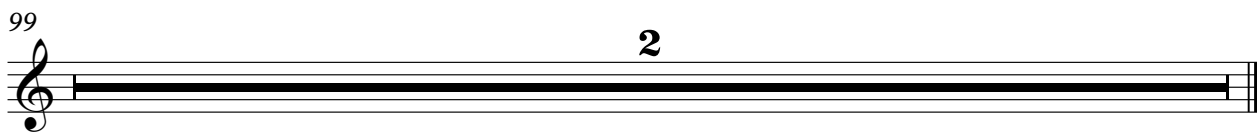
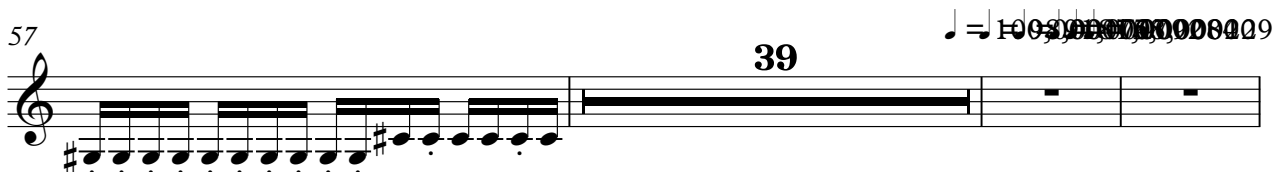
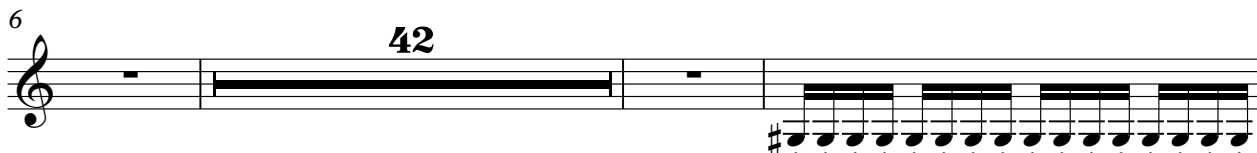

Lead 8 (Bass + Lead)

The Four Seasons - December '63 `Oh What A Night` 2

♩ = 200,000000 ♩ = 104,001457

6 35

44 3 3

47 3

52

54

56 16

74 3

77 18 ♩ = 104,001457 ♩ = 200,000000

99 2

♩ = 200,000000 ♪ = 104,001457

6 **21** **2**

33 **14**

50 **9** **2**

65 **15**

82

84

86

88

90

V.S.

92

94

96

$\text{♩} = 100,000000 = 98,0017,0000981,000000229$

99

The Four Seasons - December '63 `Oh What A Night` 2

Solo

♩ = 200,000000 ♩ = 104,001457

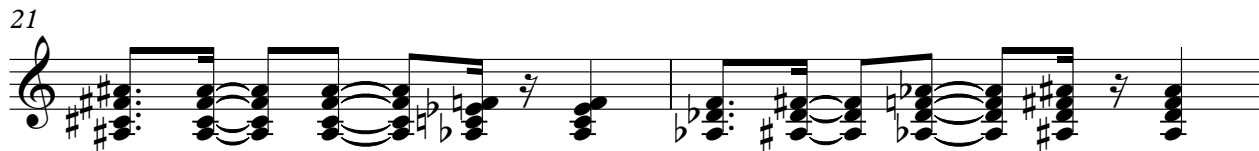
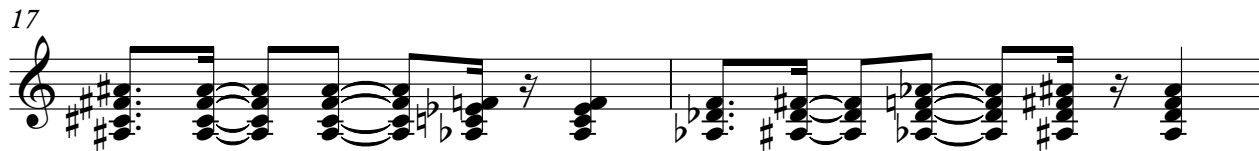
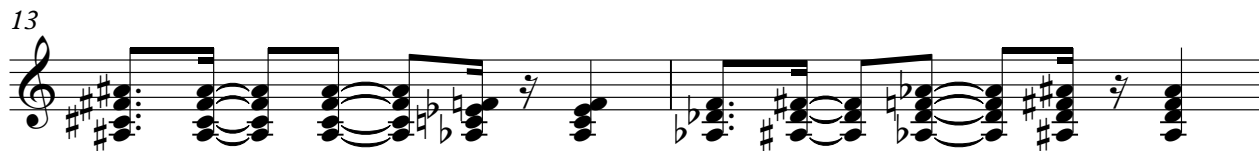
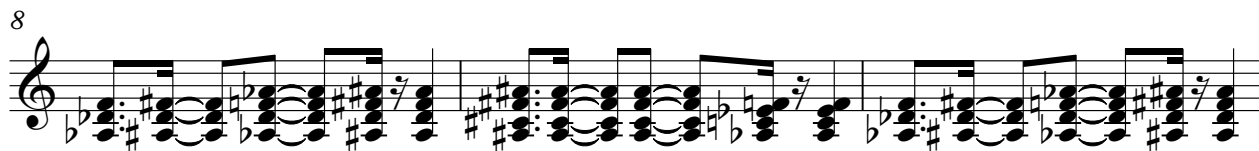
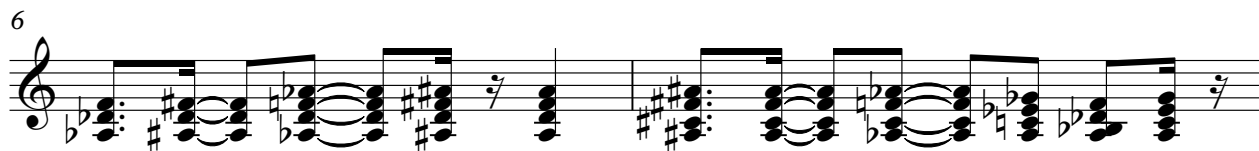
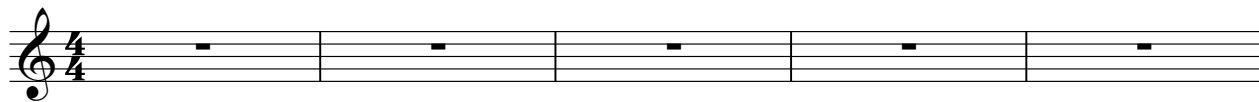

V.S.

25

28

31

33

35

37

39

41

44

47

8

58

61

64

66

68

71

73

76

79

82

V.S.

84

87

89

91

93

95

97 $\text{♩} = 100,000000 = 98,900,000,092 \text{♩} = 85,000,000,0229$

The Four Seasons - December '63 `Oh What A Night` 2

Solo

♩ = 200,000000 ♪ = 104,001457

6

9

12

15

18

21

24

27

32

V.S.

77

82

85

88

91

94

97 ♩ = 100,000000 ♩ = 98,001747000092 = 87,500000 ♩ = 80,000000
