

♩ = 104,000557 ♩ = 104,001457

Alto Saxophone

DECMB63Z

Harmonica

Trombone

Percussion

Flexatone

Jazz Guitar

5-string Electric Bass

Orchestra Hit

Lead 5 (Charang)

Lead 8 (Bass + Lead)

♩ = 104,000557 ♩ = 104,001457

FX 5 (Brightness)

Solo

Solo

6

Perc.

Solo

Solo

21

Harm.

Perc.

J. Gtr.

E. Bass

Solo

Solo

==

24

Harm.

Perc.

J. Gtr.

E. Bass

Solo

Solo

==

27

Harm.

Perc.

J. Gtr.

E. Bass

FX 5

Solo

Solo

- Percussion (Perc.):** Shows a complex rhythmic pattern with many 'x' marks, indicating hits or specific rhythmic values.
- J. Gtr. (J. Guitar):** Plays a series of chords and melodic fragments, often with a 'y' symbol above notes, possibly indicating a specific technique or effect.

39

Harm. Perc. J. Gtr. E. Bass Solo Solo

This section of the score covers measures 39 to 41. It features six staves: Horns (Harm.), Percussion (Perc.), Jazz Guitar (J. Gtr.), Electric Bass (E. Bass), and two Solo staves. The Horns play a melodic line in the key of B-flat major. The Percussion part consists of a complex, syncopated rhythm. The Jazz Guitar and Electric Bass provide harmonic support with chords and bass lines. The two Solo staves contain intricate melodic and rhythmic patterns.

42

Alto Sax. Tbn. Perc. Flex. J. Gtr. E. Bass Orch. Hit Lead 8 Solo Solo

This section of the score covers measures 42 to 44. It features nine staves: Alto Saxophone (Alto Sax.), Trombone (Tbn.), Percussion (Perc.), Flexatone (Flex.), Jazz Guitar (J. Gtr.), Electric Bass (E. Bass), Orchestral Hit (Orch. Hit), Lead 8, and two Solo staves. The Alto Saxophone and Trombone play melodic lines. The Percussion part continues with its complex rhythm. The Flexatone part features a melodic line with a long note in measure 43. The Jazz Guitar and Electric Bass provide harmonic support. The Orchestral Hit part features a melodic line. The Lead 8 part features a melodic line. The two Solo staves contain intricate melodic and rhythmic patterns.

44

Alto Sax.  
Tbn.  
Perc.  
Flex.  
J. Gtr.  
E. Bass  
Orch. Hit  
Lead 8  
Solo  
Solo

This section of the score covers measures 44 and 45. It features a variety of instruments: Alto Saxophone, Trombone, Percussion, Flexatone, Jazz Guitar, Electric Bass, Orchestral Hit, Lead 8, and two Solo parts. The music is in a 4/4 time signature with a key signature of two flats. Measure 44 shows rhythmic patterns in the saxophones and a steady bass line. Measure 45 introduces a triplet in the Flexatone and a melodic line in the Lead 8. A double bar line is present at the end of measure 45.

46

Alto Sax.  
Harm.  
Tbn.  
Perc.  
Flex.  
J. Gtr.  
E. Bass  
Orch. Hit  
Lead 8  
Solo  
Solo

This section of the score covers measures 46 and 47. The instruments include Alto Saxophone, Harmonica, Trombone, Percussion, Flexatone, Jazz Guitar, Electric Bass, Orchestral Hit, Lead 8, and two Solo parts. The key signature changes to one flat. Measure 46 features a melodic line in the Alto Saxophone and a steady bass line. Measure 47 continues the melodic development in the saxophone and features a triplet in the Flexatone. A double bar line is present at the end of measure 47.

49

Alto Sax.  
Harm.  
Tbn.  
Perc.  
J. Gr.  
E. Bass  
Orch. Hit  
Lead 5  
Lead 8  
FX 5  
Solo  
Solo

51

Perc.  
E. Bass  
Lead 5  
Lead 8

54

Perc.

E. Bass

Lead 5

Lead 8

57

Harm.

Perc.

J. Gtr.

E. Bass

Lead 5

Lead 8

Solo

Solo

60

Harm.

Perc.

J. Gtr.

E. Bass

FX 5

Solo

Solo

- J. Gtr.:** Jumbo guitar part, featuring complex chordal textures.
- E. Bass:** Electric bass part, providing a steady rhythmic foundation.

72

Alto Sax.  
Harm.  
Tbn.  
Perc.  
Flex.  
J. Gtr.  
E. Bass  
Orch. Hit  
Lead 8  
Solo  
Solo

75

Alto Sax.  
Tbn.  
Perc.  
Flex.  
J. Gtr.  
E. Bass  
Orch. Hit  
Lead 8  
Solo  
Solo

77

Alto Sax. Harm. Tbn. Perc. Flex. J. Gtr. E. Bass Orch. Hit Lead 8 Solo Solo

This section of the score covers measures 77 to 79. It features a complex arrangement of instruments. The Alto Saxophone, Horns, and Trombone parts have melodic lines with some triplets. The Percussion part provides a steady rhythmic accompaniment. The Flexa part has a melodic line with a triplet. The J. Gtr. and E. Bass parts provide harmonic support with chords and bass lines. The Orch. Hit and Lead 8 parts have melodic lines. The Solo parts feature intricate guitar and soloist lines. A double bar line is present at the end of measure 79.

80

Alto Sax. Harm. Tbn. Perc. J. Gtr. E. Bass Orch. Hit FX 5 Solo Solo

This section of the score covers measures 80 to 82. The Alto Saxophone part has a melodic line with a long note in measure 80. The Horns and Trombone parts have melodic lines. The Percussion part continues with its rhythmic accompaniment. The J. Gtr. and E. Bass parts provide harmonic support. The Orch. Hit part has a melodic line. The FX 5 part has a melodic line. The Solo parts feature intricate guitar and soloist lines. A double bar line is present at the end of measure 82.

83

Harm.

Perc.

J. Gtr.

E. Bass

FX 5

Solo

Solo

85

Harm.

Perc.

J. Gtr.

E. Bass

FX 5

Solo

Solo

88

Harm.

Perc.

J. Gtr.

E. Bass

FX 5

Solo

Solo

90

Harm.

Perc.

J. Gtr.

E. Bass

FX 5

Solo

Solo

92

Harm.

Perc.

J. Gtr.

E. Bass

FX 5

Solo

Solo

94

Harm.

Perc.

J. Gtr.

E. Bass

FX 5

Solo

Solo

96  $\text{♩} = 100,000000$   $\text{♩} = 98,001747$   $\text{♩} = 91,000000$   $\text{♩} = 75,800000$   $\text{♩} = 75,800000$   $\text{♩} = 75,800000$   $\text{♩} = 75,800000$

Harm. 

Perc. 

J. Gtr. 

E. Bass 

FX 5  $\text{♩} = 100,000000$   $\text{♩} = 98,001747$   $\text{♩} = 91,000000$   $\text{♩} = 75,800000$   $\text{♩} = 75,800000$   $\text{♩} = 75,800000$   $\text{♩} = 75,800000$  

Solo 

Solo 

# Alto Saxophone

♩ = 104,000557 ♩ = 104,001457

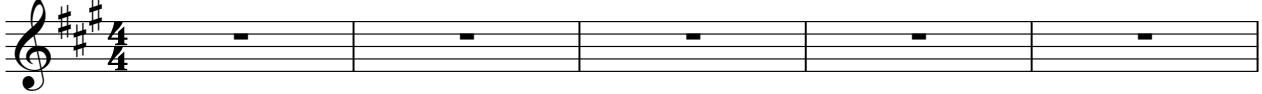

6 **35**

44

48 **24**

75

79 **15**

99 **2**

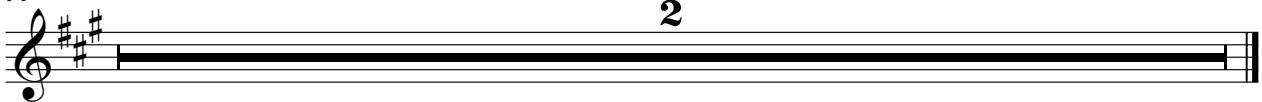

# Harmonica

♩ = 104,000557   ♩ = 104,001457  
DECMB63Z

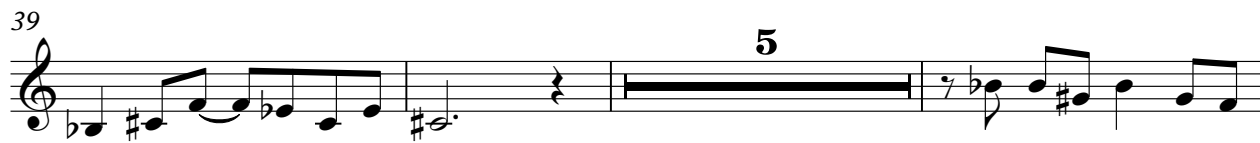
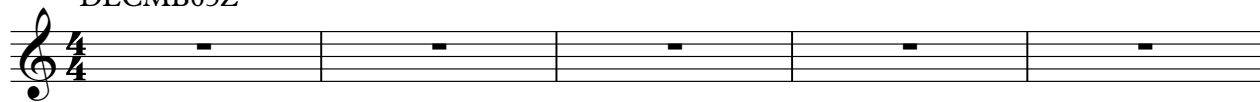

57

61

65

70

78

81

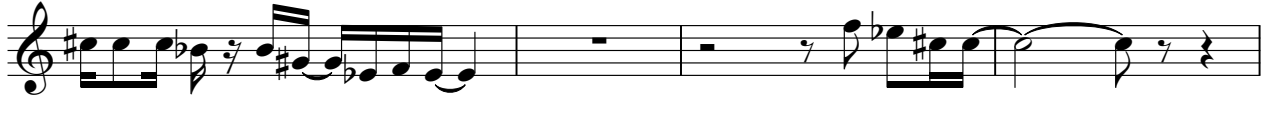

85

90

94

♩ = 100, 98, 000, 0747 ♩ = 81, 00, 000, 000 229

99

# Trombone

♩ = 104,000557    ♩ = 104,001457

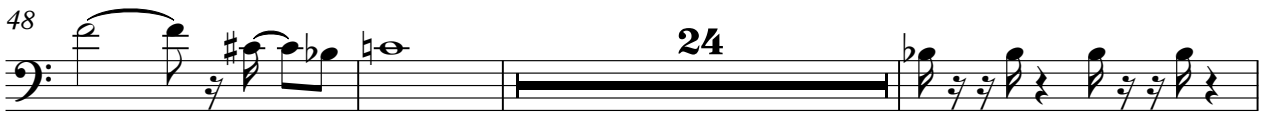
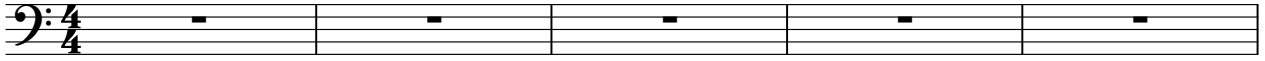

# Percussion

♩ = 104,000557 ♩ = 104,001457

5

7

10

12

14

16

18

20

22

V.S.

46

48

50

52

54

56

58

61

64

66

V.S.

Percussion

88

90

92

94

96

$\text{♩} = 100,0000017471,000092$   $\text{♩} = 75,0000010229$

99

2

# Flexatone

♩ = 104,000557   ♪ = 104,001457

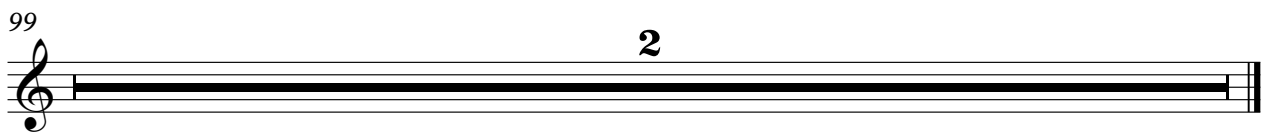
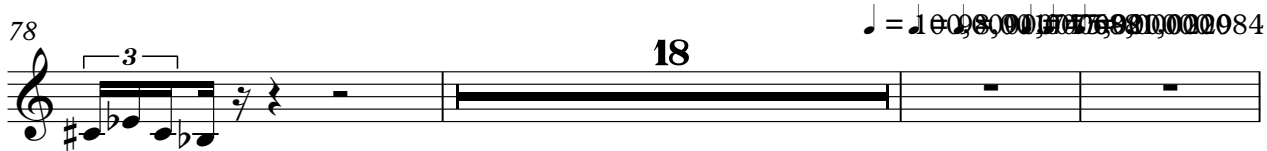

# Jazz Guitar

♩ = 104,000557   ♪ = 104,001457

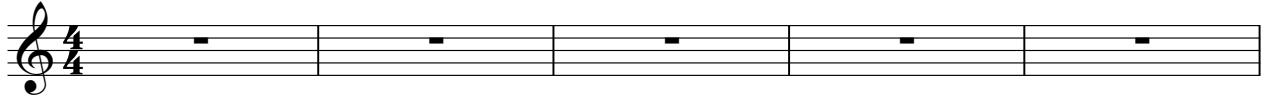

V.S.

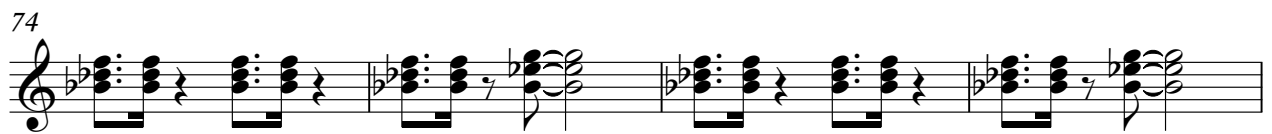
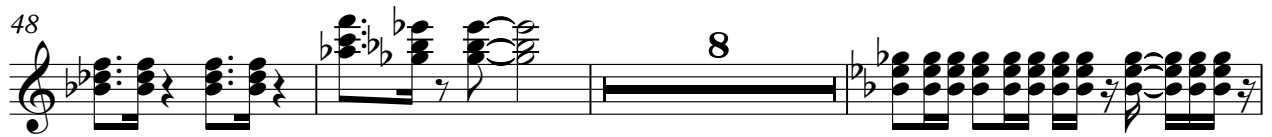

78

82

84

86

88

90

92

94

96

$\text{♩} = 100,000000 \quad \text{♩} = 98,000000 \quad \text{♩} = 97,000000 \quad \text{♩} = 96,000000 \quad \text{♩} = 95,000000 \quad \text{♩} = 94,000000 \quad \text{♩} = 93,000000 \quad \text{♩} = 92,000000 \quad \text{♩} = 91,000000 \quad \text{♩} = 90,000000$

99

# 5-string Electric Bass

♩ = 104,000557   ♩ = 104,001457

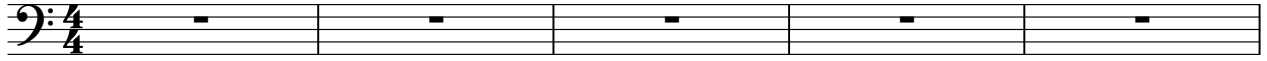

V.S.

42

44

47

50

53

56

61

65

68

71

74

76

79

82

85

88

91

94

97 ♩ = 100,000000 ♩ = 98,0017000092 ♩ = 85,00000000229

# Orchestra Hit

♩ = 104,000557   ♪ = 104,001457

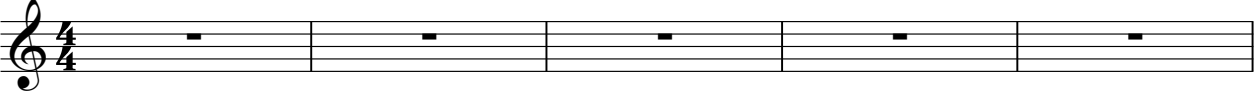

6 **35**

44

48 **24**

75

79 **15** ♩ = 104,000557   ♪ = 104,001457

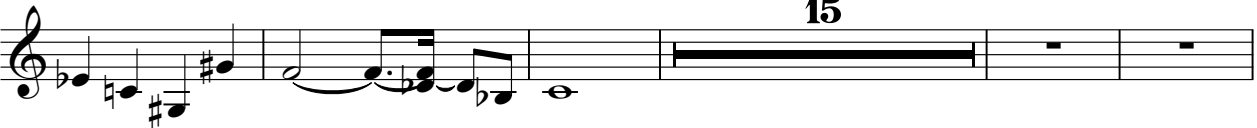

99 **2**

# Lead 5 (Charang)

♩ = 104,000557   ♪ = 104,001457

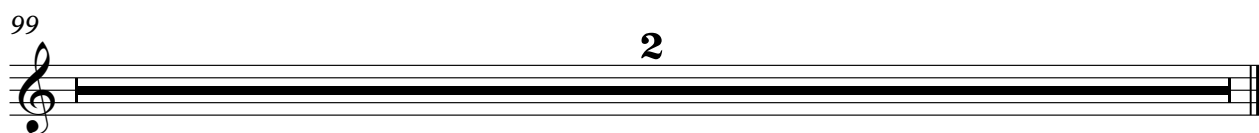
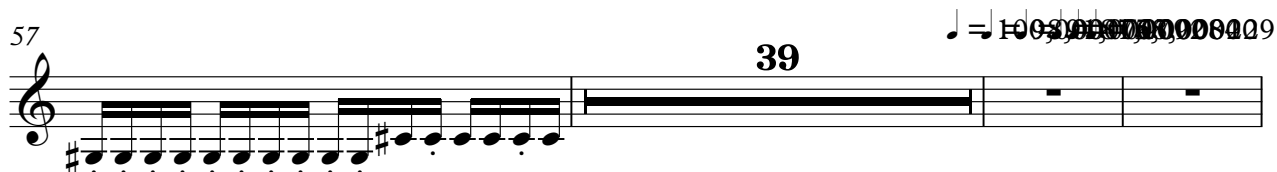
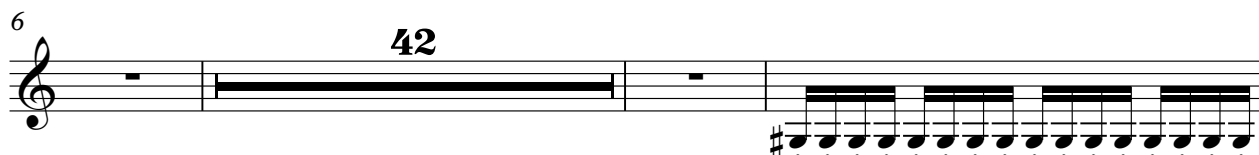
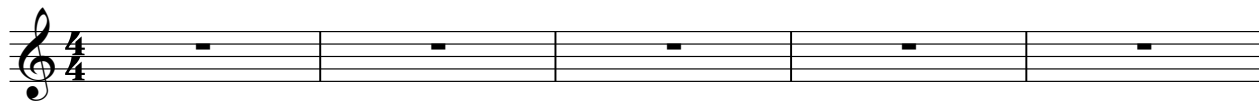

# Lead 8 (Bass + Lead)

♩ = 104,000557   ♩ = 104,001457

6 **35**

44 **3**

47 **3**

52

54

56 **16**

74 **3**

77 **18** ♩ = 104,000557   ♩ = 104,001457

99 **2**

# FX 5 (Brightness)

$\text{♩} = 104,000557 \quad \text{♩} = 104,001457$

6 21 2

33 14

50 9 2

65 15

82

84

86

88

90

V.S.

92

94

96

$\text{♩} = 100,000000 = 98,0017,0000981,000000229$

99

Solo

♩ = 104,000557   ♩ = 104,001457

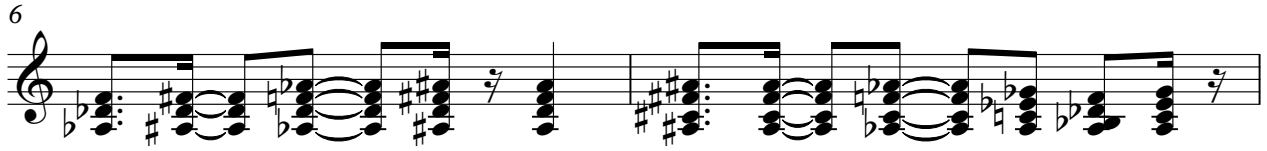

V.S.

25

28

31

33

35

37

39

41

44

47

8

58

61

64

66

68

71

73

76

79

82

V.S.

84

87

89

91

93

95

97 ♩ = 100,000000 ♩ = 98,900000 ♩ = 92 ♩ = 85,000000 ♩ = 229

Solo

♩ = 104,000557   ♪ = 104,001457

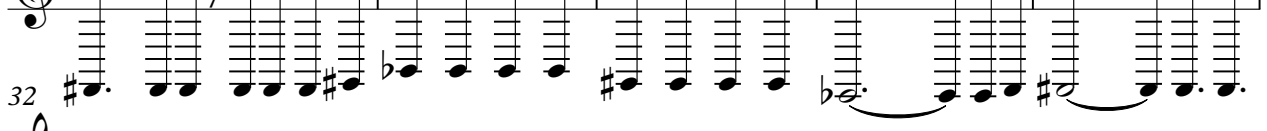
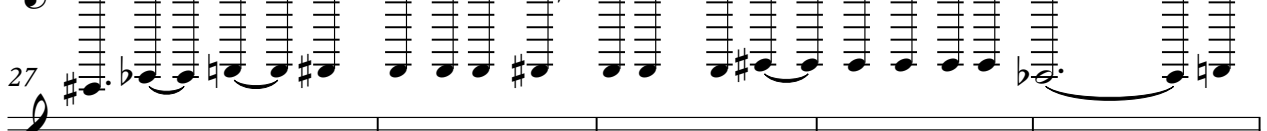
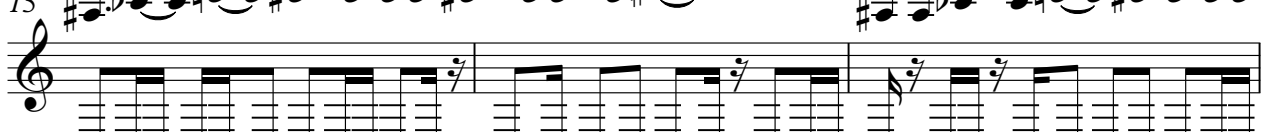
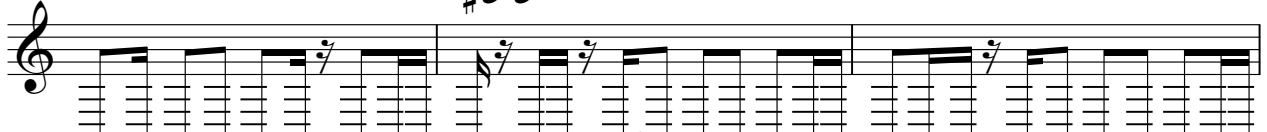
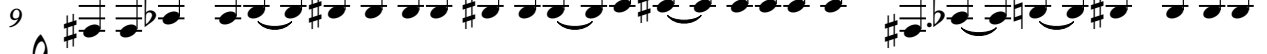
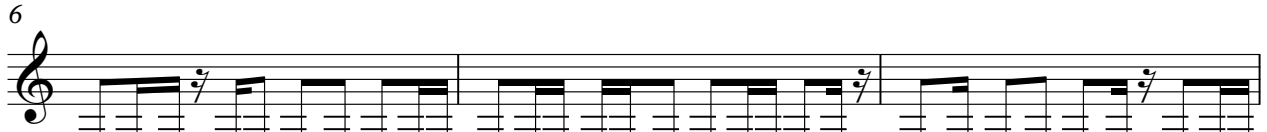

V.S.

77

82

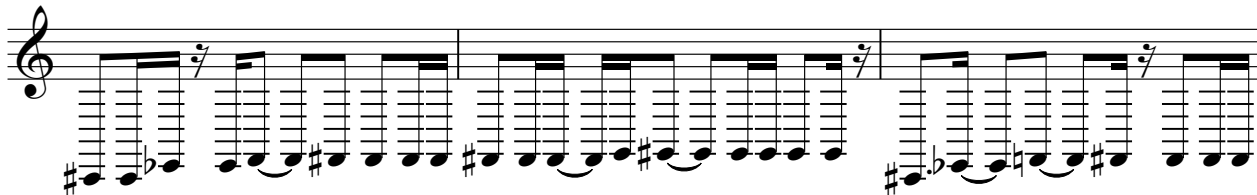

85

88

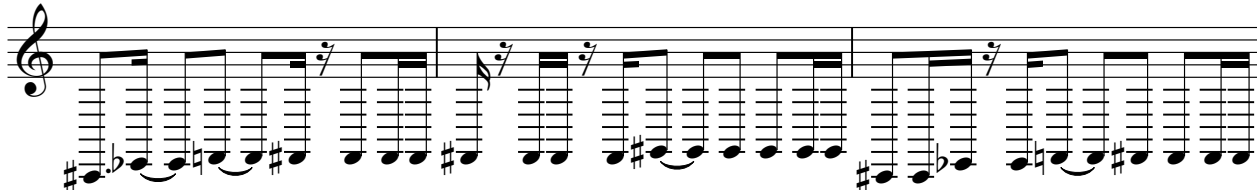

91

94

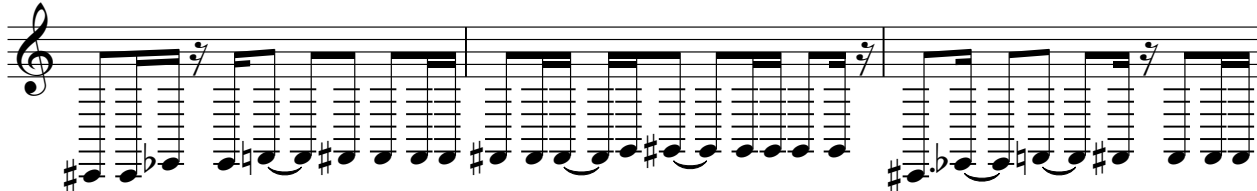

97 ♩ = 100,000000 ♩ = 98,001947000092 = 87,500000 ♩ = 80,000000

