

U96 - Das Boot

♩ = 122,000069

Orchestra Hit

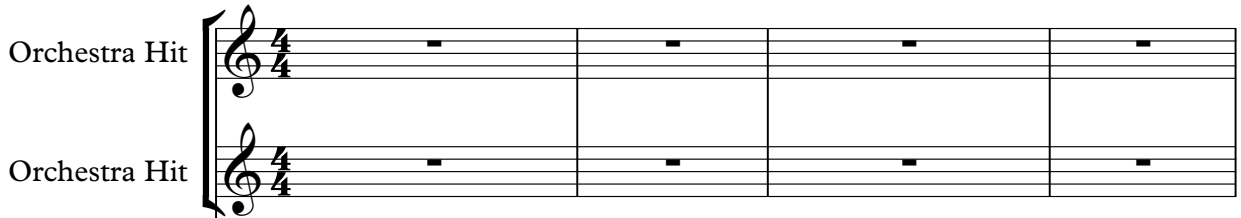

FX 3 (Crystal)

Violoncello

♩ = 122,000069

5

FX 3

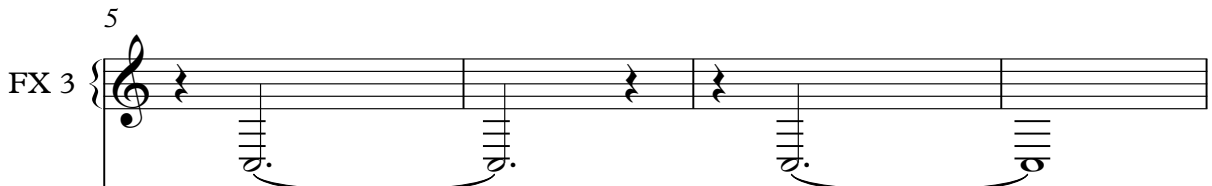

Vc.

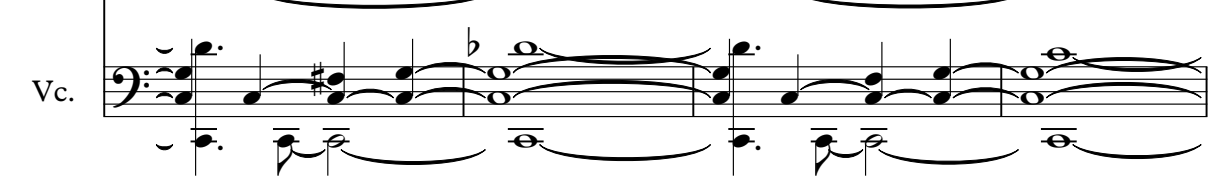

9

Vc.

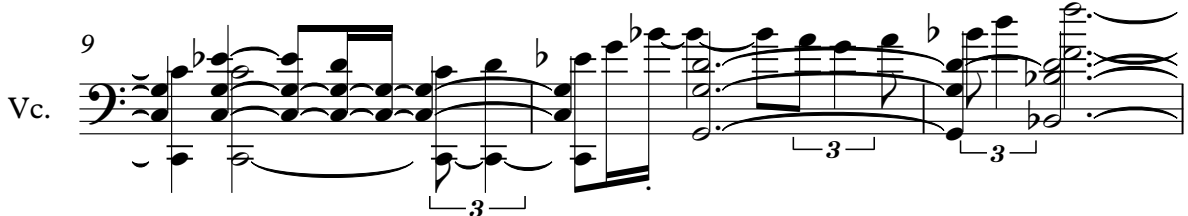

12

Vc.

16

FX 3

Vc.

20

FX 3

Vc.

24

Perc.

FX 3

Vc.

27

Perc.

FX 3

Vc.

29

Perc.

FX 3

Vc.

32

Perc.

S. Bass

S. Bass

Orch. Hit

FX 3

Vc.

34

Perc.

S. Bass

S. Bass

Orch. Hit

Vc.

35

Perc.

S. Bass

S. Bass

Orch. Hit

Vc.

36

Perc.

S. Bass

S. Bass

Orch. Hit

Vc.

37

Perc.

S. Bass

S. Bass

Orch. Hit

Vc.

38

Perc.

S. Bass

S. Bass

Orch. Hit

Vc.

39

Perc.

S. Bass

S. Bass

Orch. Hit

Vc.

40 7

Perc.

S. Bass

S. Bass

Orch. Hit

FX 3

Vc.

42

Perc.

S. Bass

S. Bass

Orch. Hit

FX 3

Vc.

44

Perc.

S. Bass

S. Bass

Orch. Hit

Vc.

46

Perc.

S. Bass

S. Bass

Orch. Hit

Vc.

47

Perc.

S. Bass

S. Bass

Orch. Hit

Vc.

48

Perc.

S. Bass

S. Bass

Orch. Hit

Vc.

50

Perc. S. Bass S. Bass Orch. Hit FX 3 Vc.

52

Perc. S. Bass S. Bass Orch. Hit Vc.

54

55

56

58

Perc.

S. Bass

S. Bass

Vc.

59

Perc.

S. Bass

S. Bass

Orch. Hit

Vc.

60

Perc.

S. Bass

S. Bass

Orch. Hit

Vc.

62

Perc.

S. Bass

S. Bass

Vc.

63

Perc.

S. Bass

S. Bass

Vc.

64

Perc.

S. Bass

S. Bass

Vc.

66

Perc.

Alto Glock.

S. Bass

S. Bass

Orch. Hit

Vc.

68

Alto Glock.

Orch. Hit

70

Perc.

S. Bass

S. Bass

Orch. Hit

Vc.

72

Perc.

S. Bass

S. Bass

Vc.

74 17

Perc.

Alto Glock.

S. Bass

S. Bass

Vc.

75

Perc.

S. Bass

S. Bass

Vc.

77

Perc.

Alto Glock.

S. Bass

S. Bass

Vc.

79

Perc.

Vc.

81

Perc.

Vc.

83

Perc.

Vc.

85

Perc.

Vc.

88

Perc.

S. Bass

S. Bass

Orch. Hit

Vc.

90

Perc.

S. Bass

S. Bass

Orch. Hit

Vc.

91

Perc.

S. Bass

S. Bass

Orch. Hit

Vc.

92

Perc.

S. Bass

S. Bass

Orch. Hit

Vc.

93

94

95

96

98 23

Perc.

S. Bass

S. Bass

Vc.

100

Perc.

Alto Glock.

S. Bass

S. Bass

Vc.

101

103

104 25

Perc.

S. Bass

S. Bass

Orch. Hit

Vc.

105

Perc.

S. Bass

S. Bass

Orch. Hit

Vc.

107

Perc.

S. Bass

S. Bass

Vc.

108

Perc.

Alto Glock.

S. Bass

S. Bass

Vc.

109

111

112

Perc.

S. Bass

S. Bass

Orch. Hit

Vc.

113

Perc.

S. Bass

S. Bass

Orch. Hit

115

116

117

119

121

Perc.

S. Bass

S. Bass

Orch. Hit

FX 3

123

Perc.

S. Bass

S. Bass

Orch. Hit

FX 3

124

125

126 33

Perc.

S. Bass

S. Bass

Orch. Hit

Vc.

128

Perc.

S. Bass

S. Bass

Orch. Hit

Vc.

129

Perc.

S. Bass

S. Bass

Orch. Hit

Vc.

130

Perc.

S. Bass

S. Bass

Orch. Hit

Vc.

132

Perc.

S. Bass

S. Bass

Orch. Hit

Vc.

134

Perc.

S. Bass

S. Bass

Vc.

136

Perc.

Alto Glock.

S. Bass

S. Bass

Vc.

137

Perc.

S. Bass

S. Bass

Vc.

139

Perc.

Alto Glock.

S. Bass

S. Bass

Vc.

140

Perc.

S. Bass

S. Bass

Orch. Hit

Vc.

141

Perc.

S. Bass

S. Bass

Orch. Hit

Vc.

143

Perc.

S. Bass

S. Bass

Vc.

144 39

Perc.

Alto Glock.

S. Bass

S. Bass

Vc.

145

Perc.

S. Bass

S. Bass

Vc.

147

Perc.

Alto Glock.

S. Bass

S. Bass

FX 3

Vc.

149

Perc.

FX 3

Vc.

41

151

Perc.

Orch. Hit

FX 3

Vc.

153

Perc.

Orch. Hit

FX 3

Vc.

155

Perc. S. Bass S. Bass Orch. Hit FX 3 Vc.

157

S. Bass S. Bass FX 3 Vc.

U96 - Das Boot

Percussion

♩ = 122,000069

24

27

30

33

36

39

42

45

48

51

V.S.

Percussion

54

57

60

63

66

71

74

77

80

83

Percussion

86

89

92

95

98

101

104

107

110

113

146 Percussion 5

149

152

154

Alto Glockenspiel

U96 - Das Boot

♩ = 122,000069

66

70

78

104

112

140

147

Synth Bass

U96 - Das Boot

♩ = 122,000069

32

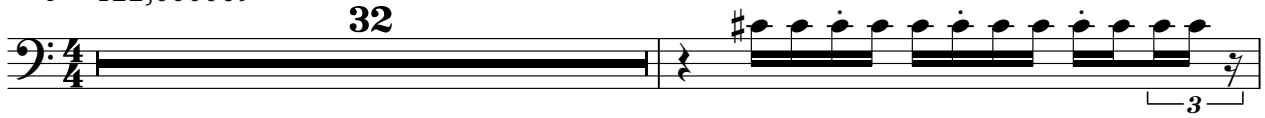

34

36

38

40

43

45

47

49

52

V.S.

Synth Bass

55

57

59

61

63

65

68

72

74

76

133

136

138

140

142

144

146

148

U96 - Das Boot

Synth Bass

♩ = 122,000069

32

35

37

39

42

44

46

48

51

54

Synth Bass

56

58

60

62

64

66

71

73

75

77

Synth Bass

88

90

92

94

96

98

100

102

104

106

V.S.

108

110

113

117

121

124

126

128

130

132

134

136

138

140

142

144

146

148

U96 - Das Boot

Orchestra Hit

♩ = 122,000069

32

34

36

38

40

42

44

46

48

50

6

59 **9**

71 **16**

89

91

93

95

98 **6** **6**

112

114

116

119

♩ = 122,000069

66

68

90

♩ = 122,000069

9

22

29

42

116

118

120

122

124

8

7

64

23

2

FX 3 (Crystal)

148

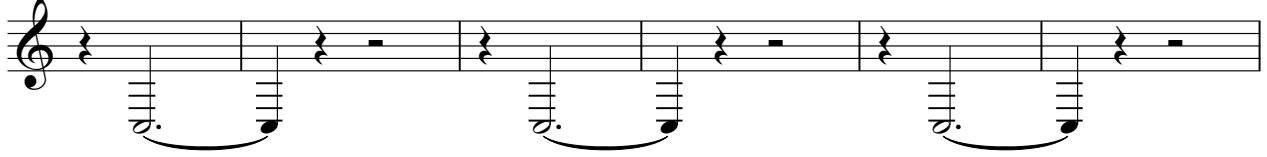

154

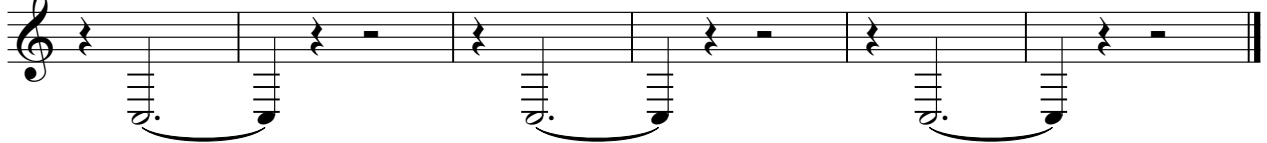

Violoncello

U96 - Das Boot

♩ = 122,000069

7

11

15

20

25

30

37

45

52

V.S.

Violoncello

56

60

64

70

74

78

82

86

94

100

Violoncello

104

108

112

11

129

135

140

144

148

154
