

♩ = 120,000000

Percussion

Jazz Guitar

Electric Guitar

Electric Guitar

Electric Guitar

Electric Guitar

Electric Guitar

Fretless Electric Bass

Alto

♩ = 120,000000
ALLRIGHT

Rock Organ

Lead 1 (Square)

Solo

4

Perc.

E. Gtr.

E. Gtr.

7

Perc.

E. Gtr.

E. Gtr.

Lead 1

10

Perc.

E. Gtr.

E. Gtr.

Lead 1

13

Perc.

E. Gtr.

E. Gtr.

Lead 1

16

Perc.

E. Gtr.

E. Gtr.

Lead 1

19

Perc.

E. Gtr.

E. Gtr.

Lead 1

22

Perc.

E. Gtr.

E. Gtr.

Lead 1

25

Perc.

E. Gtr.

E. Gtr.

E. Bass

Lead 1

4

28

Perc.

E. Gtr.

E. Gtr.

E. Bass

Lead 1

31

Perc.

E. Gtr.

E. Gtr.

E. Bass

Lead 1

34

Perc.

E. Gtr.

E. Gtr.

Lead 1

37

Perc.

E. Gtr.

E. Gtr.

Lead 1

40

Perc.

E. Gtr.

E. Gtr.

Lead 1

43

Perc.

E. Gtr.

E. Gtr.

Lead 1

46

Perc.

E. Gtr.

E. Gtr.

Lead 1

49

Perc.

E. Gtr.

E. Gtr.

Lead 1

52

Perc.

E. Gtr.

E. Gtr.

Lead 1

55

Perc.

E. Gtr.

E. Gtr.

E. Bass

Lead 1

58

Perc.

E. Gtr.

E. Gtr.

E. Bass

Lead 1

61

Perc.

E. Gtr.

E. Gtr.

E. Bass

Lead 1

64

Perc.

E. Gtr.

E. Gtr.

3

67

70

Perc.

E. Gtr.

72

Perc.

J. Gtr.

E. Gtr.

E. Bass

75

Perc.

J. Gtr.

E. Gtr.

E. Bass

Solo

78

Perc.

J. Gtr.

E. Gtr.

E. Bass

Solo

81

Perc.

J. Gtr.

E. Gtr.

E. Bass

Solo

84

Perc.

J. Gtr.

E. Gtr.

E. Bass

Solo

86

Perc.

J. Gtr.

E. Gtr.

E. Gtr.

E. Bass

Solo

88

Perc.

J. Gtr.

E. Gtr.

E. Bass

90

Perc.

J. Gtr.

E. Gtr.

E. Bass

Organ

Solo

92

Perc.

J. Gtr.

E. Gtr.

E. Bass

Organ

Solo

94

96

98

100

102

Perc. J. Gtr. E. Gtr. E. Gtr. E. Bass Organ Solo

104

Perc. J. Gtr. E. Gtr. E. Gtr. E. Bass Organ Solo

106

Perc.

J. Gtr.

E. Gtr.

E. Gtr.

E. Bass

Organ

Solo

108

Perc.

E. Gtr.

E. Bass

Organ

Solo

110

Perc.

E. Gtr.

E. Gtr.

E. Gtr.

113

Perc.

E. Gtr.

E. Gtr.

Lead 1

116

Perc.

E. Gtr.

E. Gtr.

Lead 1

119

Perc.

E. Gtr.

E. Gtr.

Lead 1

122

Perc.

E. Gtr.

E. Gtr.

Lead 1

125

Perc.

E. Gtr.

E. Gtr.

Lead 1

128

Perc.

E. Gtr.

E. Gtr.

Lead 1

131

Perc.

E. Gtr.

E. Gtr.

Lead 1

134

Perc.

E. Gtr.

E. Gtr.

E. Bass

Lead 1

137 17

Perc.

E. Gtr.

E. Gtr.

E. Bass

Lead 1

140

Perc.

E. Gtr.

E. Gtr.

E. Gtr.

E. Bass

A.

Lead 1

143

Perc.

E. Gtr.

E. Gtr.

E. Gtr.

E. Bass

A.

Lead 1

146

Perc.

E. Gtr.

E. Gtr.

E. Gtr.

E. Bass

A.

Lead 1

149

Perc.

E. Gtr.

E. Gtr.

E. Gtr.

E. Gtr.

E. Bass

A.

Lead 1

152

Perc.

E. Gtr.

E. Gtr.

E. Gtr.

E. Bass

A.

Organ

Lead 1

155

Perc.

E. Gtr.

E. Gtr.

E. Gtr.

E. Bass

A.

Organ

Lead 1

158

Perc.

E. Gtr.

E. Gtr.

E. Gtr.

E. Bass

A.

Organ

Lead 1

161

Perc.

E. Gtr.

E. Gtr.

E. Gtr.

E. Bass

A.

Organ

Lead 1

164

Perc.

E. Gtr.

E. Gtr.

E. Gtr.

E. Bass

A.

Organ

Percussion

♩ = 120,000000

5

8

11

14

17

20

23

25

27

V.S.

2

Percussion

30

33

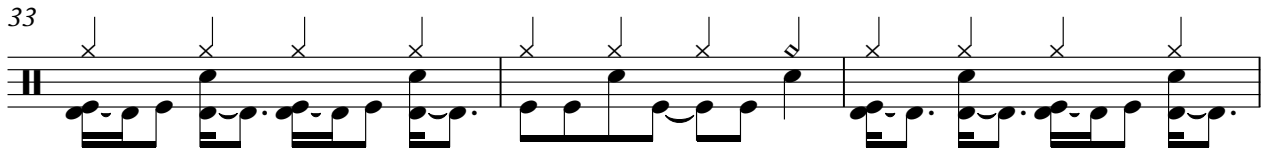

36

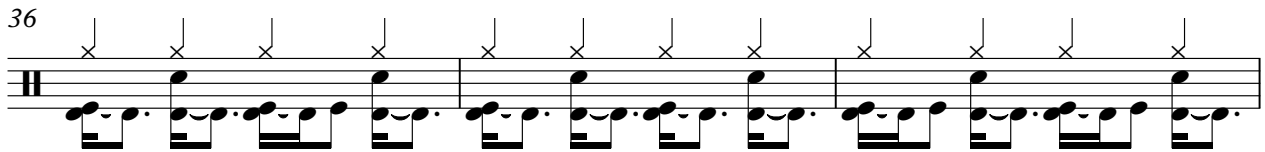

39

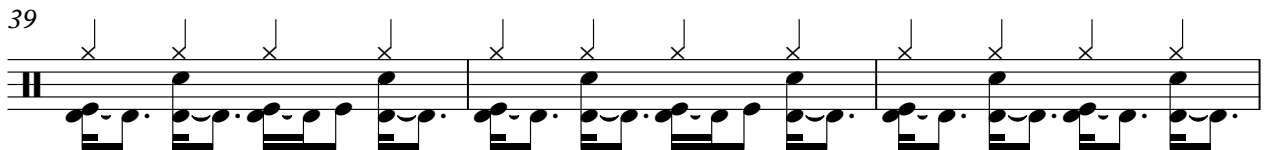

42

45

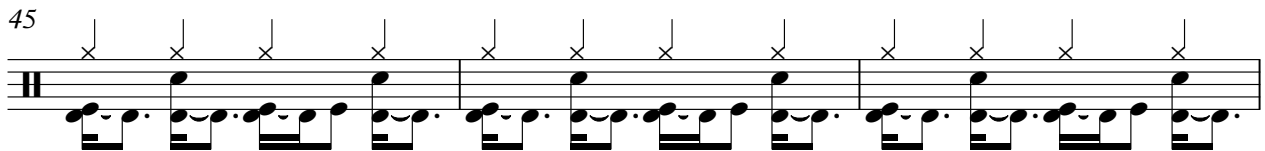

48

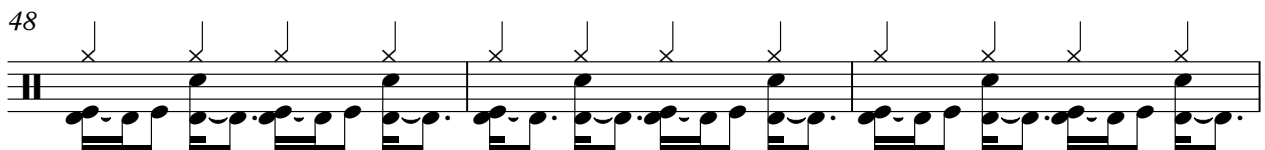

51

54

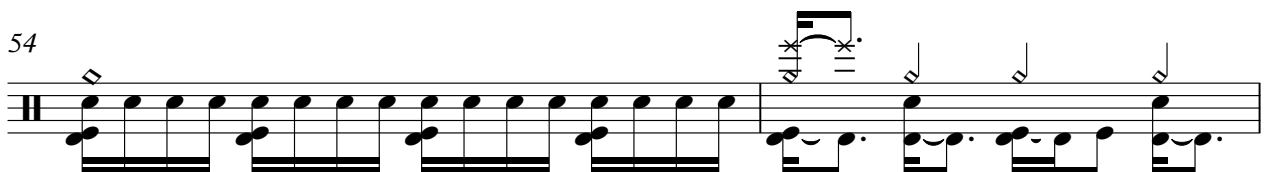

56

Percussion

59

62

64

66

68

70

72

74

76

78

V.S.

Percussion

100

102

104

106

108

110

113

116

119

122

V.S.

Percussion

150

153

156

158

161

164

166

Jazz Guitar

♩ = 120,000000

72

78

85

92

99

105

60

Electric Guitar

♩ = 120,000000

6

10

14

18

22

26

32

36

40

V.S.

44

48

52

56

62

43

110

114

118

122

126

130

134

140

146

152

158

163

Electric Guitar

♩ = 120,000000

5

8

11

15

19

23

27

32

36

V.S.

40

44

48

52

56

61

46

110

114

118

122

125

129

133

138

142

146

150

154

158

162

V.S.

164

Electric Guitar

♩ = 120,000000

75

79

84

89

93

99

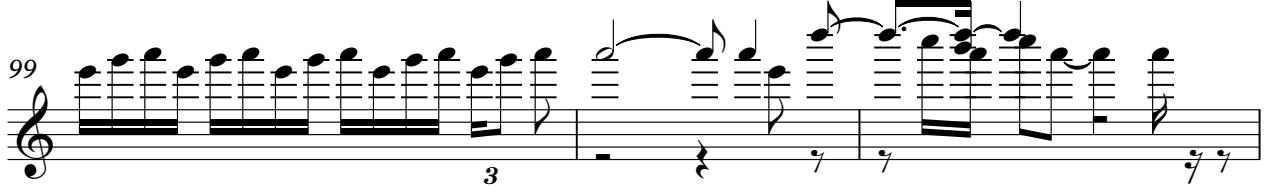

102

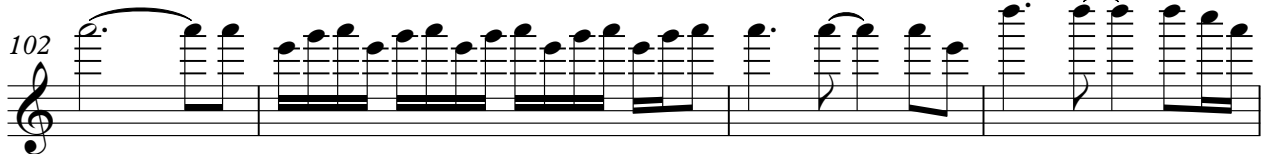

106

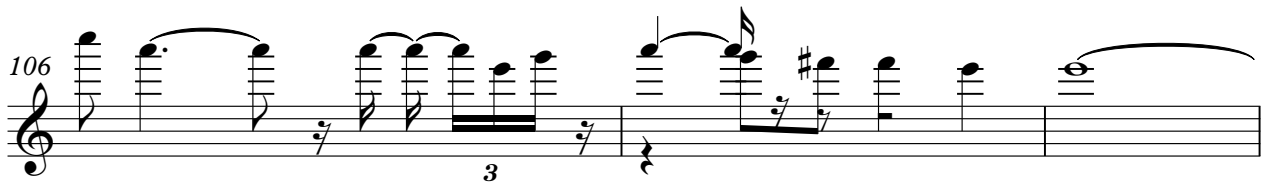

109

58

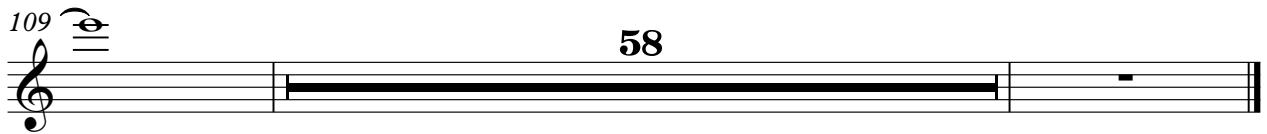

Electric Guitar

♩ = 120,000000

63

66

3

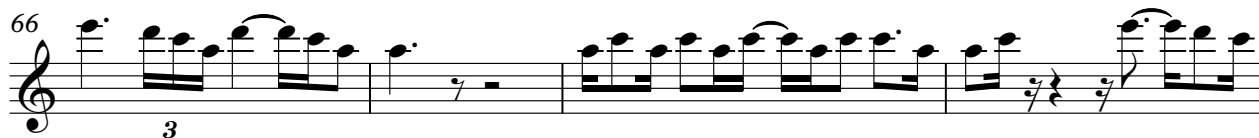

70

12

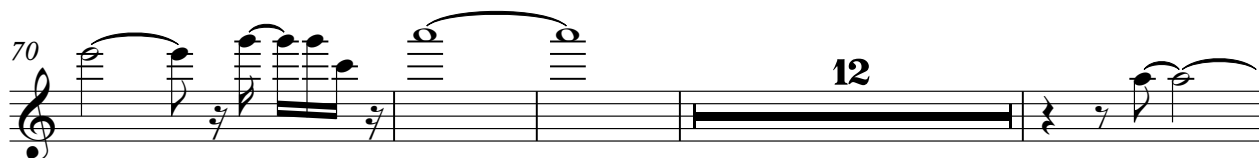

86

8

101

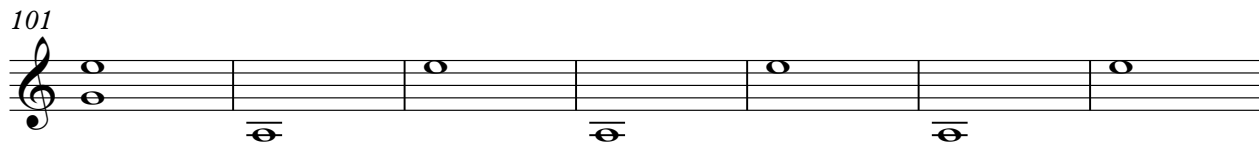

108

43

3

16

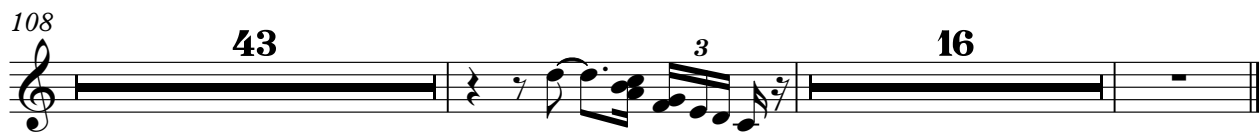

Electric Guitar

♩ = 120,000000

141

144

148

153

158

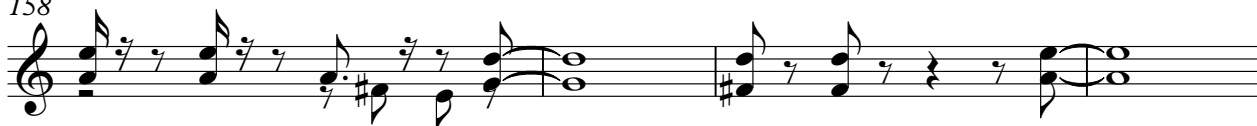

162

3

Fretless Electric Bass

♩ = 120,000000

25

28

31

21

55

58

61

9

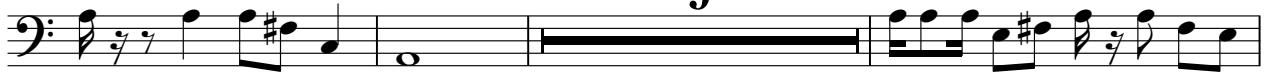

73

76

79

82

V.S.

85

88

91

94

97

100

103

106

24

134

137

140

144

147

151

154

157

160

163

165

Alto

♩ = 120,000000

141

145

150

155

160

164

2

Rock Organ

♩ = 120,000000

ALLRIGHT

89

95

103

108

153

157

161

164

Lead 1 (Square)

♩ = 120,000000

8

12

16

20

24

29

33

Lead 1 (Square)

38

42

46

50

54

59

64

49

117

121

125

Lead 1 (Square)

3

Solo

♩ = 120,000000 **74**

80

88

96

104

109 **58**
