

The Hot Dogs - Alexander`s Ragtime Band

$\text{♩} = 162,000168$

Clarinet in Bb

Alto Saxophone

Baroque Trumpet

Trombone

Percussion

5-string Fretless Electric Bass

Solo

5

Cl.

Alto Sax.

Bar. Tpt.

Tbn.

Perc.

E. Bass

Solo

7

Alto Sax.

Tbn.

Perc.

E. Bass

Solo

10

Alto Sax.

Tbn.

Perc.

E. Bass

Solo

13

Alto Sax.

Bar. Tpt.

Tbn.

Perc.

E. Bass

Solo

16

Bar. Tpt.

Tbn.

Perc.

E. Bass

Solo

19

Bar. Tpt.

Tbn.

Perc.

E. Bass

Solo

22

Cl.

Alto Sax.

Bar. Tpt.

Tbn.

Perc.

E. Bass

Solo

24

Cl.

Alto Sax.

Bar. Tpt.

Tbn.

Perc.

E. Bass

Solo

26

Cl.

Alto Sax.

Bar. Tpt.

Perc.

E. Bass

Solo

28

Cl.

Alto Sax.

Bar. Tpt.

Perc.

E. Bass

Solo

31

Cl.

Bar. Tpt.

Perc.

E. Bass

Solo

33

Cl.

Alto Sax.

Bar. Tpt.

Perc.

E. Bass

Solo

36

Cl.

Alto Sax.

Bar. Tpt.

Perc.

E. Bass

Solo

39

Cl.

Alto Sax.

Bar. Tpt.

Tbn.

Perc.

E. Bass

Solo

42

Cl.

Alto Sax.

Bar. Tpt.

Tbn.

Perc.

E. Bass

Solo

44

Cl.
Alto Sax.
Bar. Tpt.
Tbn.
Perc.
E. Bass
Solo

47

Alto Sax.
Bar. Tpt.
Tbn.
Perc.
E. Bass
Solo

50

Cl.

Alto Sax.

Bar. Tpt.

Tbn.

Perc.

E. Bass

Solo

53

Cl.

Alto Sax.

Bar. Tpt.

Tbn.

Perc.

E. Bass

Solo

56

Cl.

Alto Sax.

Bar. Tpt.

Tbn.

Perc.

E. Bass

Solo

59

Cl.

Alto Sax.

Bar. Tpt.

Tbn.

Perc.

E. Bass

Solo

62

Cl.

Alto Sax.

Bar. Tpt.

Tbn.

Perc.

E. Bass

Solo

65

Cl.

Alto Sax.

Bar. Tpt.

Tbn.

Perc.

E. Bass

Solo

68

Cl.

Alto Sax.

Bar. Tpt.

Tbn.

Perc.

E. Bass

Solo

70

Cl.

Alto Sax.

Bar. Tpt.

Tbn.

Perc.

E. Bass

Solo

73

Alto Sax.

Tbn.

Perc.

E. Bass

Solo

76

Alto Sax.

Bar. Tpt.

Tbn.

Perc.

E. Bass

Solo

79

Bar. Tpt.

Tbn.

Perc.

E. Bass

Solo

83

Bar. Tpt.

Tbn.

Perc.

E. Bass

Solo

86

Cl.

Alto Sax.

Bar. Tpt.

Tbn.

Perc.

E. Bass

Solo

88

Cl.

Alto Sax.

Bar. Tpt.

Perc.

E. Bass

Solo

91

Cl.

Alto Sax.

Bar. Tpt.

Perc.

E. Bass

Solo

93

Cl.
Bar. Tpt.
Perc.
E. Bass
Solo

95

Cl.
Bar. Tpt.
Perc.
E. Bass
Solo

97

Cl.

Alto Sax.

Bar. Tpt.

Perc.

E. Bass

Solo

100

Cl.

Alto Sax.

Bar. Tpt.

Tbn.

Perc.

E. Bass

Solo

103

Cl.

Alto Sax.

Bar. Tpt.

Tbn.

Perc.

E. Bass

Solo

The Hot Dogs - Alexander`s Ragtime Band

Clarinet in B \flat

$\text{♩} = 162,000168$

2

6

16

25

30

33

3

41

44

4

Detailed description of the musical score: The score is written for Clarinet in B-flat in 4/4 time. It begins with a tempo marking of quarter note = 162,000168. The key signature has two sharps (F# and C#). The piece starts with a double bar line and a '2' above it, indicating a two-measure rest. The first staff contains measures 1-5, featuring eighth and sixteenth notes with triplets. The second staff starts at measure 6 with a '16' above it, indicating a 16-measure rest. The third staff contains measures 25-29, with triplets and eighth notes. The fourth staff starts at measure 30 with a '3' above it, indicating a triplet of sixteenth notes. The fifth staff starts at measure 33 with a '3' above it, indicating a triplet of eighth notes. The sixth staff starts at measure 41. The seventh staff starts at measure 44 with a '4' above it, indicating a four-measure rest.

Clarinet in B \flat

51

57

62

68

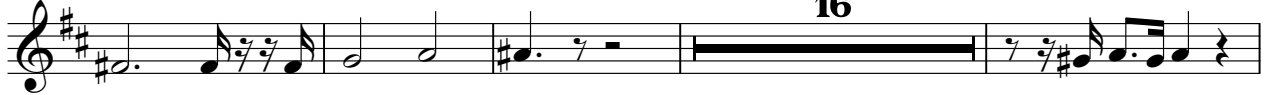

88

92

96

101

The Hot Dogs - Alexander's Ragtime Band

Alto Saxophone

♩ = 162,000168

5

9

13

24

29

37

41

45

49

8

2

5

4

55

60

66

71

75

87

92

100

The Hot Dogs - Alexander`s Ragtime Band

Baroque Trumpet

♩ = 162,000168

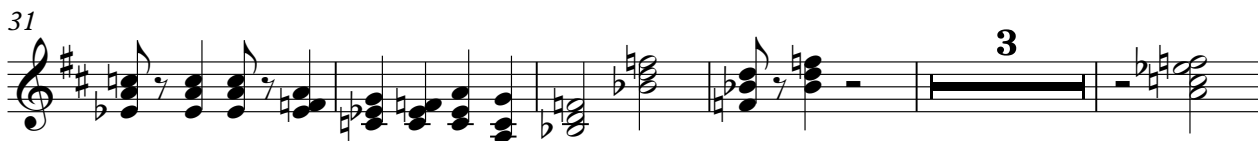
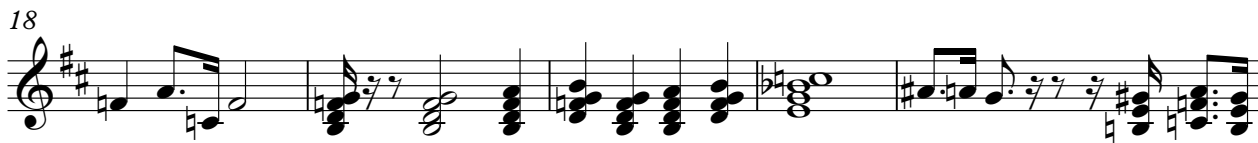

V.S.

56

61

69

80

85

89

93

97

102

Trombone

The Hot Dogs - Alexander`s Ragtime Band

♩ = 162,000168

2

8

14

21

2

14

40

45

48

4

Trombone

55

60

65

71

77

84

101

The Hot Dogs - Alexander's Ragtime Band

Percussion

♩ = 162,000168

6

11

16

21

25

30

35

40

45

3

V.S.

50

3

55

60

65

70

3

75

80

85

90

94

Percussion

3

98

102

5-string Fretless Electric Bass

The Hot Dogs - Alexander`s Ragtime Band

♩ = 162,000168

2

8

14

20

25

31

38

43

48

54

V.S.

59

65

70

76

82

87

93

99

103

3

The Hot Dogs - Alexander's Ragtime Band

Solo

♩ = 162,000168

2

6

10

14

18

21

25

29

33

37

V.S.

81

85

89

94

98

102

