

The Kelly Family - An Angel 2

♩ = 78,000076

3

Perc.

J. Gtr.

Kora

5

Ob.

Perc.

J. Gtr.

Kora

E. Bass

Syn. Str.

7

Ob.
Perc.
J. Gtr.
Kora
E. Bass
Syn. Str.

9

Ob.
Perc.
J. Gtr.
Kora
E. Bass
Syn. Str.

11

Ob. *3*

Perc.

J. Gtr.

Kora

E. Bass

Syn. Str.

13

Ob.

Perc.

J. Gtr.

Kora

E. Bass

E. Piano

Syn. Str.

15

Ob.

Perc.

J. Gtr.

Kora

E. Bass

E. Piano

Syn. Str.

17

Ob.

Perc.

J. Gtr.

Kora

E. Bass

E. Piano

Syn. Str.

19

Ob.

Perc.

J. Gtr.

Kora

E. Bass

E. Piano

Syn. Str.

21

Ob.

Perc.

J. Gtr.

J. Gtr.

E. Bass

E. Piano

Organ

Tape Smp. Str

Syn. Str.

Vla.

23

25

Ob.

Perc.

J. Gtr.

J. Gtr.

E. Bass

E. Piano

Organ

Tape Smp. Str

Syn. Str.

Vla.

27

Ob.

Perc.

J. Gtr.

J. Gtr.

Kora

E. Bass

E. Piano

Organ

Tape Smp. Str.

Syn. Str.

Vla.

Detailed description of the musical score: The score is for page 11, starting at measure 27. It features ten staves. The Oboe (Ob.) part has a melodic line with some rests. The Percussion (Perc.) part consists of a rhythmic pattern of eighth notes with 'x' marks above them. The two acoustic guitar (J. Gtr.) parts have a melodic line and a chordal accompaniment. The Kora part has a melodic line. The Electric Bass (E. Bass) part has a simple bass line. The Electric Piano (E. Piano) part has a few chords. The Organ part has a few chords. The Tape Sampler (Tape Smp. Str.) part has a rhythmic pattern. The Synthesizer (Syn. Str.) part has a few chords. The Viola (Vla.) part has a few chords.

29

Ob.

Perc.

J. Gtr.

J. Gtr.

E. Gtr.

Kora

E. Bass

E. Piano

Syn. Str.

Vla.

31

Ob.

Perc.

J. Gtr.

J. Gtr.

E. Gtr.

Kora

E. Bass

E. Piano

Syn. Str.

33

Ob.

Perc.

J. Gtr.

J. Gtr.

E. Gtr.

Kora

E. Bass

E. Piano

Syn. Str.

35

Ob.

Perc.

J. Gtr.

J. Gtr.

E. Gtr.

Kora

E. Bass

E. Piano

Syn. Str.

37

Ob.

Perc.

J. Gtr.

J. Gtr.

E. Gtr.

Kora

E. Bass

E. Piano

E. Piano

Syn. Str.

39

Ob.

Perc.

J. Gtr.

J. Gtr.

E. Gtr.

Kora

E. Bass

E. Piano

E. Piano

Syn. Str.

41

Ob.

Perc.

J. Gtr.

J. Gtr.

E. Gtr.

Kora

E. Bass

E. Piano

E. Piano

Syn. Str.

43

Ob.

Perc.

J. Gtr.

J. Gtr.

E. Gtr.

Kora

E. Bass

E. Piano

E. Piano

Syn. Str.

45

Ob.

Perc.

J. Gtr.

J. Gtr.

E. Bass

E. Piano

Organ

Tape Smp. Str.

Syn. Str.

Vla.

47

Ob.

Perc.

J. Gtr.

J. Gtr.

E. Bass

E. Piano

Organ

Tape Smp. Str

Syn. Str.

Vla.

49

Ob.

Perc.

J. Gtr.

J. Gtr.

E. Bass

E. Piano

Organ

Tape Smp. Str.

Syn. Str.

Vla.

51

Ob.

Perc.

J. Gtr.

J. Gtr.

E. Bass

E. Piano

Organ

Tape Smp. Str.

Syn. Str.

Vla.

53

Ob.

Perc.

J. Gtr.

J. Gtr.

E. Gtr.

E. Bass

E. Piano

Organ

Syn. Str.

Vla.

55

Ob.

Perc.

J. Gtr.

J. Gtr.

E. Gtr.

E. Bass

E. Piano

Organ

Syn. Str.

Vla.

57

Ob.

Perc.

J. Gtr.

J. Gtr.

E. Gtr.

E. Bass

E. Piano

Organ

Syn. Str.

Vla.

- **Organ:** Chordal accompaniment in the right hand.
- **Syn. Str. (Synthesizer Strings):** Chordal accompaniment in the right hand.
- **Vla. (Viola):** Chordal accompaniment in the left hand.

59

Ob.

Perc.

J. Gtr.

J. Gtr.

E. Gtr.

E. Bass

E. Piano

Organ

Syn. Str.

Vla.

61

Ob.

Perc.

J. Gtr.

J. Gtr.

E. Gtr.

E. Bass

E. Piano

Organ

Syn. Str.

Vla.

62

Ob.

Perc.

J. Gtr.

J. Gtr.

E. Gtr.

E. Bass

E. Piano

Organ

Syn. Str.

Vla.

63

Ob.

Perc.

J. Gtr.

J. Gtr.

E. Gtr.

E. Bass

E. Piano

Organ

Tape Smp. Str.

Syn. Str.

Vla.

- **E. Piano (Electric Piano):** Treble and bass clefs, playing chords and single notes.

65

Ob.

Perc.

J. Gtr.

J. Gtr.

E. Bass

E. Piano

Organ

Tape Smp. Str.

Syn. Str.

Vla.

67

Ob.

Perc.

J. Gtr.

J. Gtr.

E. Bass

E. Piano

Organ

Tape Smp. Str.

Syn. Str.

Vla.

69

Ob.

Perc.

J. Gtr.

J. Gtr.

E. Bass

E. Piano

Organ

Tape Smp. Str.

Syn. Str.

Vla.

- **Perc. (Percussion):** Complex rhythmic pattern with various note values and rests, marked with 'x' for specific sounds.

♩ = 73,000694 ♪ = 62,000126

71

♩ = 73,000694 ♪ = 62,000126

♩ = 73,000694

♪ = 62,000126

♩ = 55,000458

♩ = 78,000076
73

Ob.

Perc.

J. Gtr.

Kora

E. Bass

Organ

Tape Smp. Str

Syn. Str.

Vla.

♩ = 78,000076

♩ = 78,000076

The Kelly Family - An Angel 2

Oboe

♩ = 78,000076

4

9

13

17

21

25

29

33

37

41

V.S.

46

51

56

61

66

70

75

The Kelly Family - An Angel 2

Percussion

♩ = 78,000076

2

8

12

16

20

23

26

29

32

35

V.S.

Percussion

62

64

66

68

70

♩ = 73,000 6942,000 550075800076

72

75

2

♩ = 78,000076

4

7

9

11

14

16

18

20

23

V.S.

56

59

62

66

69

71

$\text{♩} = 73, 62, 50, 38, 26, 14, 7, 6$

♩ = 78,000076
HitBit 20

24

29

34

38

42

47

52

56

60

V.S.

2

Jazz Guitar

65

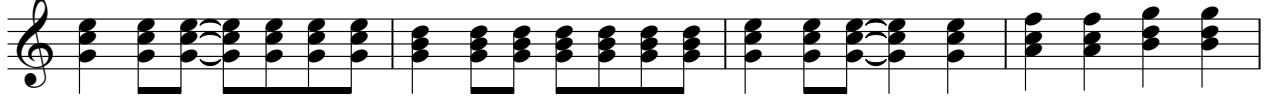

69

♩ = 730 730 730 730 730 730

75

2

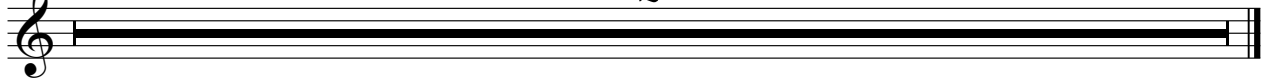

Electric Guitar

The Kelly Family - An Angel 2

♩ = 78,000076

29

32

35

38

41

44

♩ = 73,600000686

27

2

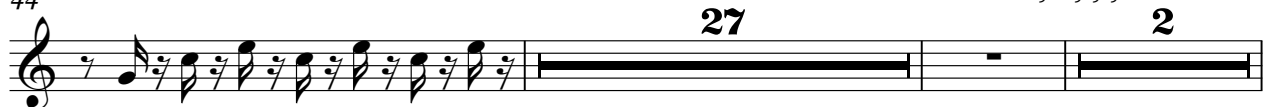

75

2

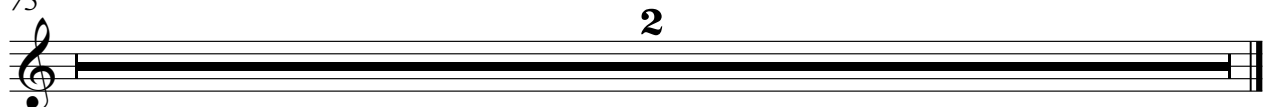

♩ = 78,000076

52

52 53 54 55 56 57

58

58 59 60 61 62 63

♩ = 78,000076

64

8 **2** **2**

64 65 66

♩ = 78,000076

5

8

11

15

17

19

7

28

31

33

36

39

41

43

72

$\text{♩} = 73,000694 \quad \text{♩} = 62,000120458 = 78,000076$

75

2

The Kelly Family - An Angel 2

Electric Bass

♩ = 78,000076

V.S.

2

Electric Bass

58

63

68

71

♩ = 72, 062, 000, 125, 076, 078, 076

75

2

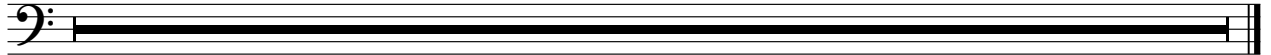

Electric Piano

The Kelly Family - An Angel 2

♩ = 78,000076

13

19

25

9

38

42

47

V.S.

Electric Piano

53

56

60

64

69

$\text{♩} = 72, 65, 60, 55, 50, 45, 40, 35, 30, 25, 20, 15, 10, 5, 0, 6$

75

Electric Piano

The Kelly Family - An Angel 2

♩ = 78,000076

28

28

32

36

41

44

♩ = 78,000076

27

2

75

2

Rock Organ

The Kelly Family - An Angel 2

♩ = 78,000076

20

27

16

49

58

67

♩ = 78,000076

75

2

Tape Sampler Keyboard [Strings] **The Kelly Family - An Angel 2**

♩ = 78,000076

20

25

16

49

10

53

67

70

♩ = 73,000076

2

75

2

The Kelly Family - An Angel 2

Synth Strings

♩ = 78,000076

5

13

22

30

39

48

57

66

71

♩ = 73,000000 78,000076

75

2

