

The Kelly Family - First Time 2

♩ = 69,000412

MELODY

BASSOON

DRUMS

STEEL GTR

OVERDRIVE

OVERDRIVE

FRETLESS

CHOIR AAHS

ORGAN 1

SYNVOX

♩ = 69,000412

SLOWSTRING

A.PIANO 2

MELODY

BASSOON

A.PIANO 2

MELODY

A.PIANO 2

MELODY

A.PIANO 2

MELODY

DRUMS

STEEL GTR

FRETLESS

SYNVOX

SLOWSTRING

A.PIANO 2

MELODY

DRUMS

STEEL GTR

FRETLESS

SYNVOX

SLOWSTRING

A.PIANO 2

MELODY

DRUMS

STEEL GTR

FRETLESS

SYNVOX

SLOWSTRING

A.PIANO 2

20

MELODY

DRUMS

STEEL GTR

FRETLESS

SYNVOX

SLOWSTRING

A.PIANO 2

22

MELODY

DRUMS

STEEL GTR

FRETLESS

SYNVOX

SLOWSTRING

A.PIANO 2

24

MELODY

DRUMS

STEEL GTR

FRETLESS

SYNVOX

SLOWSTRING

A.PIANO 2

26

MELODY

DRUMS

STEEL GTR

FRETLESS

SYNVOX

SLOWSTRING

A.PIANO 2

28

MELODY

DRUMS

STEEL GTR

FRETLESS

SYNVOX

SLOWSTRING

A.PIANO 2

29

MELODY

DRUMS

STEEL GTR

FRETLESS

SYNVOX

SLOWSTRING

A.PIANO 2

30

MELODY

DRUMS

STEEL GTR

FRETLESS

SYNVOX

SLOWSTRING

A.PIANO 2

32

MELODY

DRUMS

STEEL GTR

FRETLESS

SYNVOX

SLOWSTRING

A.PIANO 2

33

MELODY

DRUMS

STEEL GTR

FRETLESS

SYNVOX

SLOWSTRING

A.PIANO 2

34

MELODY

DRUMS

STEEL GTR

FRETLESS

CHOIR AAHS

ORGAN 1

SYNVOX

SLOWSTRING

A.PIANO 2

36

MELODY

DRUMS

STEEL GTR

FRETLESS

CHOIR AAHS

ORGAN 1

SYNVOX

SLOWSTRING

A.PIANO 2

38

MELODY

BASSOON

DRUMS

STEEL GTR

FRETLESS

CHOIR AAHS

ORGAN 1

SYNVOX

SLOWSTRING

A.PIANO 2

40

MELODY

BASSOON

DRUMS

STEEL GTR

FRETLESS

CHOIR AAHS

ORGAN 1

SYNVOX

SLOWSTRING

A.PIANO 2

42

MELODY

BASSOON

DRUMS

STEEL GTR

FRETLESS

CHOIR AAHS

ORGAN 1

SYNVOX

SLOWSTRING

A.PIANO 2

44

MELODY

DRUMS

STEEL GTR

FRETLESS

ORGAN 1

A.PIANO 2

46

MELODY

DRUMS

STEEL GTR

OVERDRIVE

FRETLESS

ORGAN 1

A.PIANO 2

48

MELODY

DRUMS

STEEL GTR

OVERDRIVE

FRETLESS

ORGAN 1

A.PIANO 2

50

MELODY

BASSOON

DRUMS

STEEL GTR

OVERDRIVE

OVERDRIVE

FRETLESS

ORGAN 1

A.PIANO 2

52

BASSOON

DRUMS

STEEL GTR

OVERDRIVE

OVERDRIVE

FRETLESS

ORGAN 1

A.PIANO 2

54

MELODY

BASSOON

DRUMS

STEEL GTR

OVERDRIVE

OVERDRIVE

FRETLESS

ORGAN 1

A.PIANO 2

56

BASSOON

DRUMS

STEEL GTR

OVERDRIVE

OVERDRIVE

FRETLESS

ORGAN 1

A.PIANO 2

58

MELODY

BASSOON

DRUMS

STEEL GTR

OVERDRIVE

OVERDRIVE

FRETLESS

CHOIR AAHS

ORGAN 1

A.PIANO 2

Detailed description of the musical score: The score is for page 17, starting at measure 58. It features ten staves. The MELODY staff has a treble clef and a whole rest in the first measure, followed by a melodic line in the second measure. The BASSOON staff has a bass clef and a whole rest in the first measure, followed by a bass line in the second measure. The DRUMS staff uses a drum set notation with 'x' marks for cymbals and various note values for other drums. The STEEL GTR staff has a treble clef and a key signature of one sharp (F#), featuring a complex rhythmic pattern with many sixteenth notes. The first OVERDRIVE staff has a treble clef and a key signature of one sharp, with a sustained chord in the first measure and a single note in the second. The second OVERDRIVE staff has a treble clef and a key signature of one sharp, with a melodic line in the first measure and a whole note in the second. The FRETLESS staff has a bass clef and a key signature of one sharp, with a melodic line in the first measure and a whole note in the second. The CHOIR AAHS staff has a treble clef and a key signature of one sharp, with a whole rest in the first measure and a melodic line in the second. The ORGAN 1 staff has a treble clef and a key signature of one sharp, with a whole rest in the first measure and a sustained chord in the second. The A.PIANO 2 staff has a treble clef and a key signature of one sharp, with a complex rhythmic pattern in the first measure and a sustained chord in the second.

60

MELODY

BASSOON

DRUMS

STEEL GTR

OVERDRIVE

OVERDRIVE

FRETLESS

CHOIR AAHS

ORGAN 1

A.PIANO 2

62

MELODY

BASSOON

DRUMS

STEEL GTR

OVERDRIVE

OVERDRIVE

FRETLESS

CHOIR AAHS

ORGAN 1

A.PIANO 2

64

MELODY

BASSOON

DRUMS

STEEL GTR

OVERDRIVE

OVERDRIVE

FRETLESS

CHOIR AAHS

ORGAN 1

A.PIANO 2

66

MELODY

BASSOON

DRUMS

STEEL GTR

OVERDRIVE

OVERDRIVE

FRETLESS

CHOIR AAHS

ORGAN 1

SLOWSTRING

A.PIANO 2

68

MELODY

BASSOON

DRUMS

STEEL GTR

OVERDRIVE

FRETLESS

ORGAN 1

SLOWSTRING

70

MELODY

BASSOON

DRUMS

STEEL GTR

FRETLESS

ORGAN 1

SYNVOX

SLOWSTRING

72

MELODY

BASSOON

DRUMS

STEEL GTR

FRETLESS

SYNOX

SLOWSTRING

74

MELODY

BASSOON

DRUMS

STEEL GTR

OVERDRIVE

FRETLESS

CHOIR AAHS

ORGAN 1

SYNVOX

SLOWSTRING

A.PIANO 2

The Kelly Family - First Time 2

MELODY

♩ = 69,000412

4

9

14

19

23

27

32

37

41

46

3

2

MELODY

54

61

66

70

BASSOON

The Kelly Family - First Time 2

♩ = 69,000412

3

7 31 3

41 8

53

58

63

68

72 2 3

The Kelly Family - First Time 2

DRUMS

♩ = 69,000412

12

V.S.

DRUMS

56

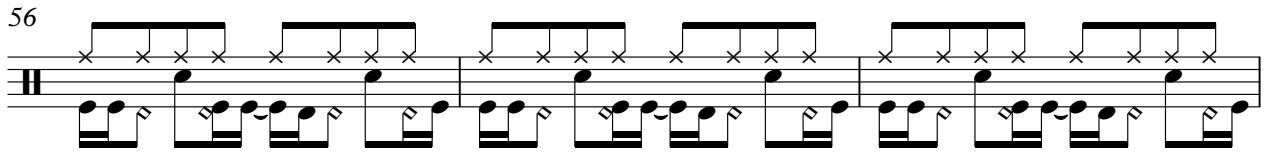

59

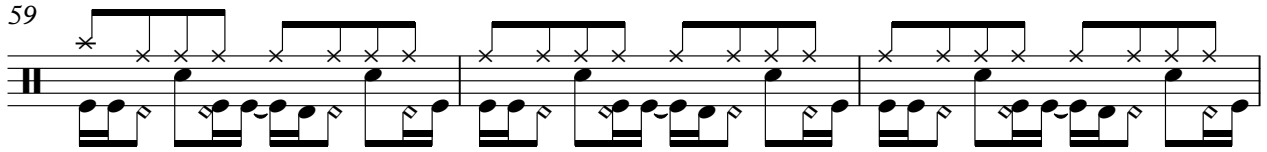

62

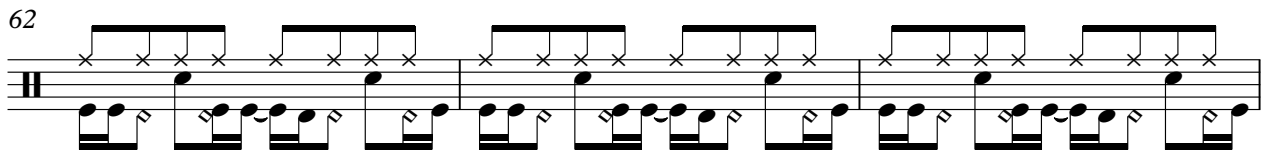

65

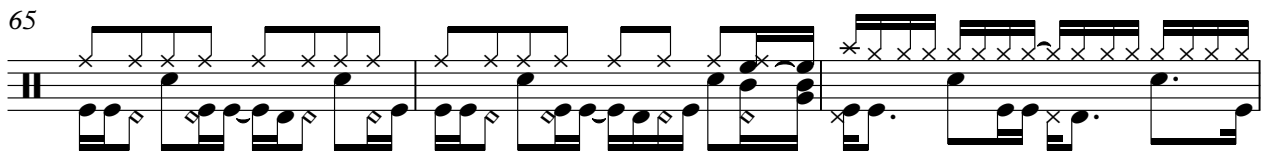

68

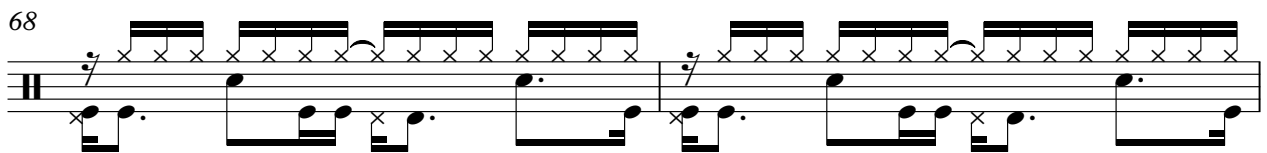

70

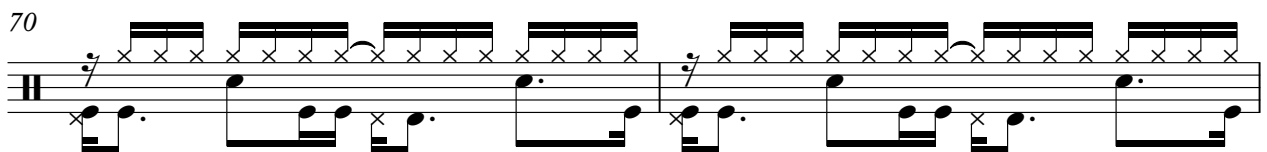

72

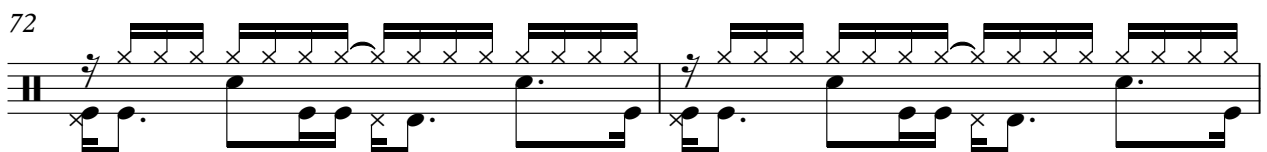

74

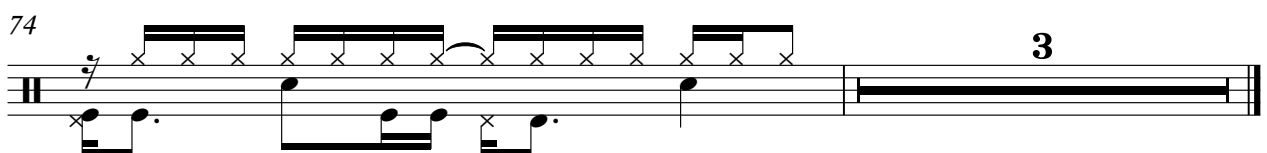

STEEL GTR

The Kelly Family - First Time 2

♩ = 69,000412

12

17

21

25

27

29

31

33

35

38

V.S.

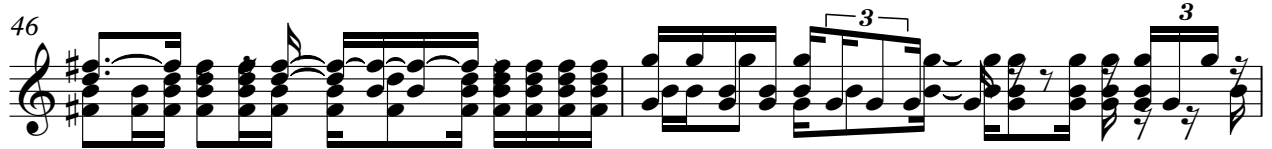
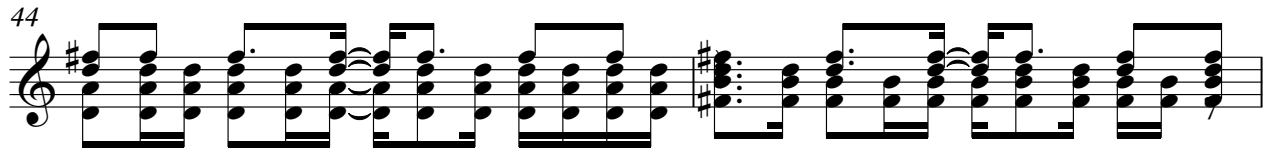

STEEL GTR

67

70

72

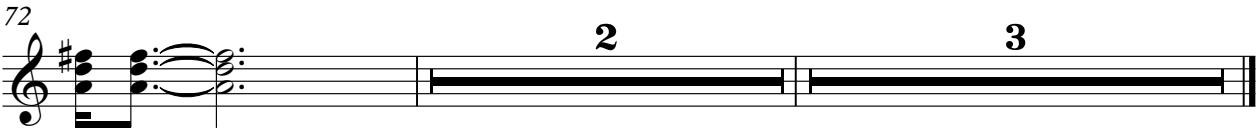

OVERDRIVE

The Kelly Family - First Time 2

♩ = 69,000412

44

48

53

62

67

9

OVERDRIVE

The Kelly Family - First Time 2

♩ = 69,000412

49

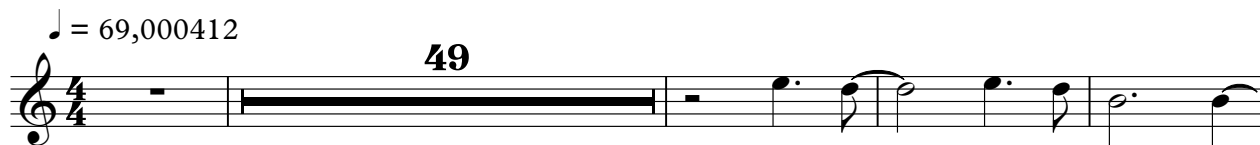

54

58

63

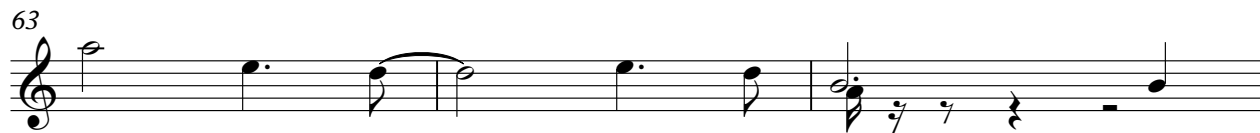

66

8

3

2

FRETLESS

67

71

73

CHOIR AAHS

The Kelly Family - First Time 2

♩ = 69,000412

33

37

41

16

60

64

8

3

ORGAN 1

The Kelly Family - First Time 2

♩ = 69,000412

33

A single musical staff in treble clef with a 4/4 time signature. It begins with a whole rest. A fermata labeled '33' covers the first two measures. The third measure contains a half note G4 with a sharp sign. The fourth measure contains a half note A4 with a sharp sign. The fifth measure contains a whole note B4. The sixth measure contains a whole note C5 with a sharp sign. The seventh measure contains a whole note D5 with a sharp sign. The eighth measure contains a whole note E5 with a sharp sign.

40

40

49

49

58

58

66

66

4 3

♩ = 69,000412

13

16

18

20

22

24

26

28

30

32

SYNVOX

34

36

38

40

42

71

73

74

SLOWSTRING

The Kelly Family - First Time 2

♩ = 69,000412

13

19

25

32

39

24

68

3

A.PIANO 2

The Kelly Family - First Time 2

♩ = 69,000412

5

8

11

14

17

20

23

25

27

V.S.

64

66
