

The KLF - What Time Is Love

♩ = 122,000816

SFX

DRUMS

SAW WAVE

SLAPBASS 1

FRETLESS

DRUMS

DRUMS

DRUMS

SYN BASS 1

ORCH. HIT

SAW WAVE

CHIFFERLD

SOLO VOX

BRIGHTNESS

♩ = 122,000816

STRINGS

5

SFX

DRUMS

FRETLESS

DRUMS

DRUMS

SYN BASS 1

SAW WAVE

BRIGHTNESS

8

SFX

DRUMS

FRETLESS

DRUMS

DRUMS

SYN BASS 1

SAW WAVE

BRIGHTNESS

STRINGS

11

SFX

DRUMS

FRETLESS

DRUMS

SYN BASS 1

SAW WAVE

BRIGHTNESS

STRINGS

13

DRUMS

FRETLESS

DRUMS

SYN BASS 1

ORCH.HIT

15

DRUMS

FRETLESS

DRUMS

SYN BASS 1

ORCH.HIT

17

DRUMS

FRETLESS

DRUMS

SYN BASS 1

ORCH.HIT

19

DRUMS

FRETLESS

DRUMS

SYN BASS 1

ORCH.HIT

CHIFFERLD

21

DRUMS

SAW WAVE

FRETLESS

DRUMS

DRUMS

SYN BASS 1

CHIFFERLD

23

DRUMS

SAW WAVE

FRETLESS

DRUMS

DRUMS

SYN BASS 1

ORCH.HIT

CHIFFERLD

25

DRUMS

FRETLESS

DRUMS

DRUMS

SYN BASS 1

SOLO VOX

27

SFX

DRUMS

FRETLESS

DRUMS

DRUMS

SYN BASS 1

SOLO VOX

29

SFX

DRUMS

FRETLESS

DRUMS

DRUMS

DRUMS

SYN BASS 1

SAW WAVE

BRIGHTNESS

31

SFX

DRUMS

FRETLESS

DRUMS

DRUMS

DRUMS

SYN BASS 1

SAW WAVE

CHIFFERLD

BRIGHTNESS

33

DRUMS

FRETLESS

DRUMS

DRUMS

DRUMS

SYN BASS 1

CHIFFERLD

39

SFX

DRUMS

DRUMS

SYN BASS 1

SAW WAVE

CHIFFERLD

BRIGHTNESS

42

SFX

DRUMS

FRETLESS

DRUMS

DRUMS

DRUMS

SYN BASS 1

SAW WAVE

BRIGHTNESS

44

SFX

DRUMS

FRETLESS

DRUMS

DRUMS

DRUMS

SYN BASS 1

46

SFX

DRUMS

FRETLESS

DRUMS

DRUMS

DRUMS

SYN BASS 1

SAW WAVE

BRIGHTNESS

48

DRUMS

DRUMS

BRIGHTNESS

51

SFX

DRUMS

DRUMS

CHIFFERLD

54

SFX

DRUMS

FRETLESS

DRUMS

DRUMS

SYN BASS 1

SAW WAVE

BRIGHTNESS

STRINGS

56

SFX  
DRUMS  
FRETLESS  
DRUMS  
DRUMS  
SYN BASS 1  
SAW WAVE  
BRIGHTNESS  
STRINGS

58

DRUMS  
SLAPBASS 1  
FRETLESS  
DRUMS  
ORCH.HIT  
SAW WAVE  
BRIGHTNESS  
STRINGS

60

DRUMS

SLAPBASS 1

FRETLESS

DRUMS

ORCH.HIT

62

DRUMS

SLAPBASS 1

FRETLESS

DRUMS

ORCH.HIT

64

SFX

DRUMS

SAW WAVE

SLAPBASS 1

FRETLESS

DRUMS

DRUMS

SYN BASS 1

ORCH.HIT

CHIFFERLD

67

SFX

DRUMS

SAW WAVE

FRETLESS

DRUMS

DRUMS

SYN BASS 1

CHIFFERLD

69

SFX

DRUMS

SAW WAVE

FRETLESS

DRUMS

DRUMS

SYN BASS 1

SOLO VOX

71

SFX  
DRUMS  
SAW WAVE  
FRETLESS  
DRUMS  
DRUMS  
SYN BASS 1  
SOLO VOX

73

SFX  
DRUMS  
SAW WAVE  
FRETLESS  
DRUMS  
DRUMS  
SYN BASS 1  
CHIFFERLD  
SOLO VOX

76

SFX

DRUMS

SAW WAVE

FRETLESS

DRUMS

DRUMS

SYN BASS 1

SAW WAVE

CHIFFERLD

SOLO VOX

78

SFX

DRUMS

SAW WAVE

FRETLESS

DRUMS

DRUMS

SYN BASS 1

SAW WAVE

CHIFFERLD

80

82

84

SFX

DRUMS

FRETLESS

DRUMS

DRUMS

SAW WAVE

CHIFFERLD

♩ = 122,000816

4

9 15

28

33 8

44

47 5

54

56 6

# The KLF - What Time Is Love

## DRUMS

♩ = 122,000816

5

6

7

8

9

10

11

12

13

14

V.S.

DRUMS

18

19

21

22

23

24

25

26

27

28

DRUMS

29

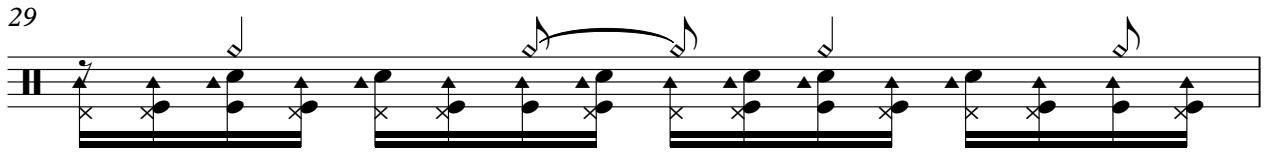

30

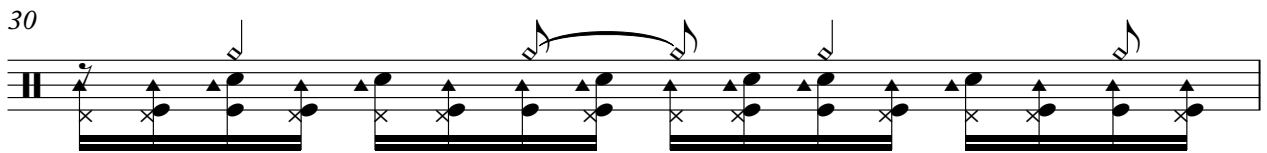

31

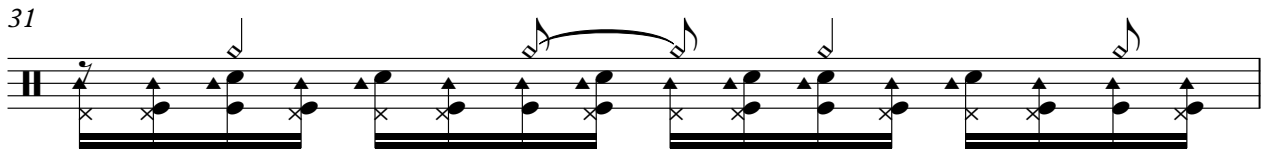

32

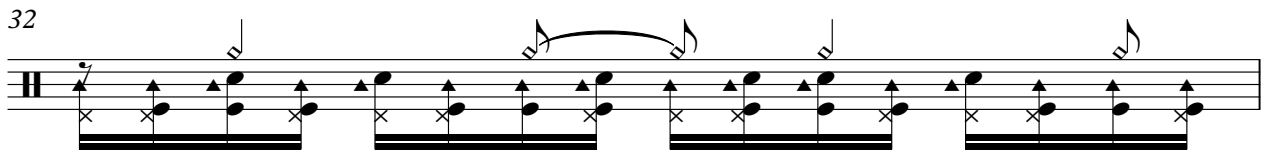

33

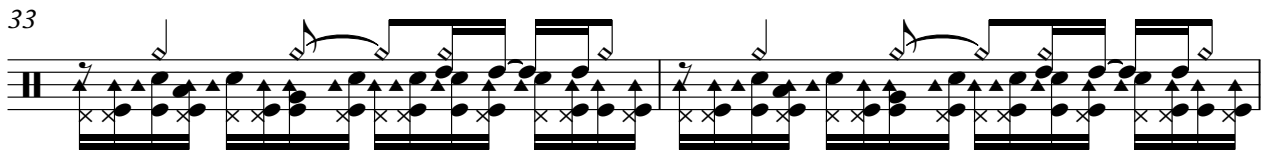

35

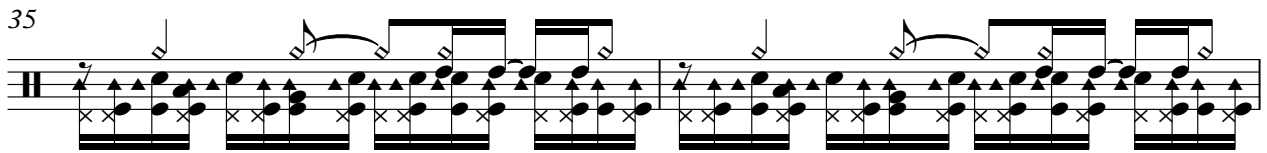

37

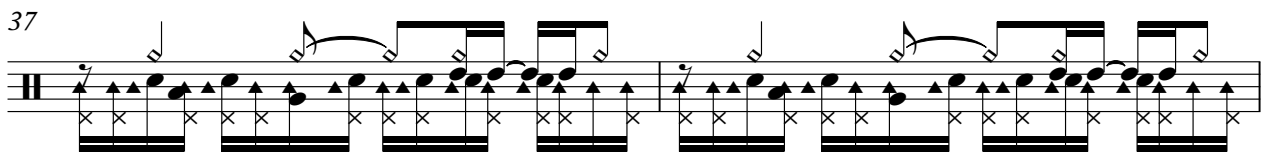

39

41

43

V.S.

DRUMS

44

45

46

47

49

51

54

55

56

57

DRUMS

58

59

60

61

62

63

64

DRUMS

66

67

68

69

70

71

72

73

75

77

DRUMS

78

79

80

81

82

83

84

85

SAW WAVE

The KLF - What Time Is Love

♩ = 122,000816

19

23

41

66

69

72

2

77

80

82

4

SLAPBASS 1

The KLF - What Time Is Love

♩ = 122,000816

56

56

59

59

61

61

63

23

63

23

FRETLESS

The KLF - What Time Is Love

♩ = 122,000816

5

7

9

11

13

15

17

19

21

23

25

27

29

31

33

35

43

45

47

6

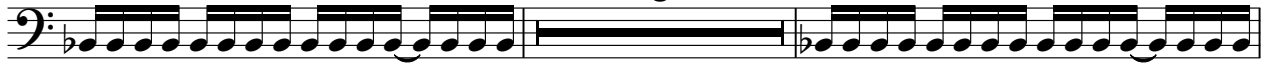

55

57

59

61

63

66

68

70

72

2

4

FRETLESS

76

DRUMS

The KLF - What Time Is Love

♩ = 122,000816

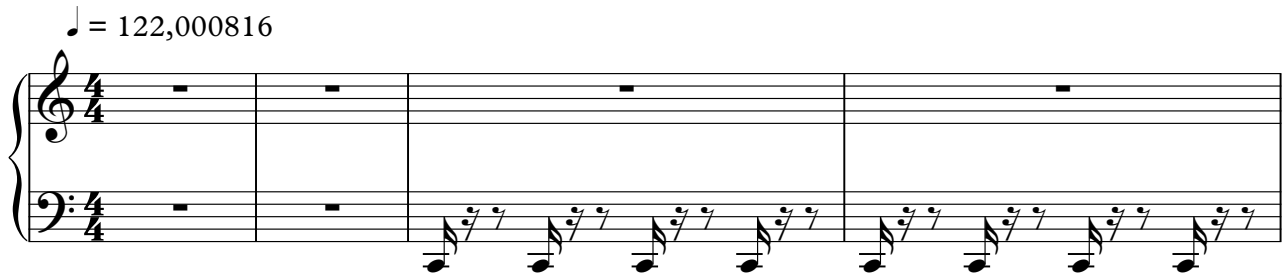

5

8

11

14

17

20

23

26

V.S.

29

32

35

38

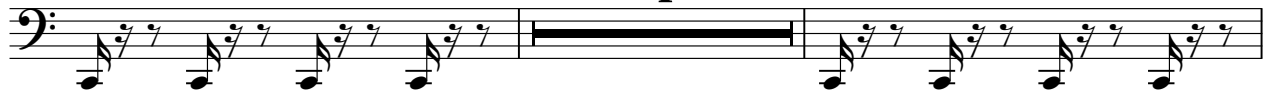

44

47

50

53

56

59

62

65

68

71

74

78

81

84

DRUMS

The KLF - What Time Is Love

♩ = 122,000816

5

8

12

12

22

24

26

28

30

V.S.

DRUMS

32

34

36

38

43

45

47

54

56

58

DRUMS

67

69

71

73

77

79

81

83

85

DRUMS

The KLF - What Time Is Love

♩ = 122,000816

27

31

34

37

43

46

41

41

# The KLF - What Time Is Love

## SYN BASS 1

♩ = 122,000816

1

5

7

9

11

13

15

17

19

♩ = 122,000816

11

17

3

25

33

61

23

SAW WAVE

The KLF - What Time Is Love

♩ = 122,000816

10

16

10

33

6

3

33

48

6

48

59

17

59

81

2

81

♩ = 122,000816

18

22

33

37

53

67

76

79

82

85

SOLO VOX

The KLF - What Time Is Love

♩ = 122,000816

**23**

28

**41**

73

**11**

BRIGHTNESS

The KLF - What Time Is Love

♩ = 122,000816

6

10 16

29

33 6

42 3

48 6

56 30

STRINGS

The KLF - What Time Is Love

♩ = 122,000816

7

13

41

57

29