

The Monkees - Daydream Believer 1

♩ = 125,000000

OBOE

HARMONICA

TRUMPET

TRUMPET

TROMBONE

DRUMS

+MANDOLIN

+MANDOLIN

STEEL GTR

CLEAN GTR

FINGERDBA

BANDNEON

♩ = 125,000000

VIOLIN

STRINGS

A.PIANO 2

11

HARMONICA

DRUMS

STEEL GTR

FINGERDBA

A.PIANO 2

14

HARMONICA

DRUMS

CLEAN GTR

FINGERDBA

A.PIANO 2

15

HARMONICA

DRUMS

+MANDOLIN

+MANDOLIN

CLEAN GTR

FINGERDBA

A.PIANO 2

16

HARMONICA

DRUMS

+MANDOLIN

+MANDOLIN

CLEAN GTR

FINGERDBA

A.PIANO 2

17

HARMONICA

DRUMS

+MANDOLIN

+MANDOLIN

CLEAN GTR

FINGERDBA

A.PIANO 2

18

HARMONICA

DRUMS

+MANDOLIN

+MANDOLIN

CLEAN GTR

FINGERDBA

A.PIANO 2

19

HARMONICA

DRUMS

+MANDOLIN

+MANDOLIN

CLEAN GTR

FINGERDBA

A.PIANO 2

20

HARMONICA

DRUMS

+MANDOLIN

+MANDOLIN

CLEAN GTR

FINGERDBA

A.PIANO 2

21

HARMONICA

TRUMPET

TRUMPET

TROMBONE

DRUMS

CLEAN GTR

FINGERDBA

A.PIANO 2

22

TRUMPET

TRUMPET

TROMBONE

DRUMS

CLEAN GTR

FINGERDBA

A.PIANO 2

23

HARMONICA

TRUMPET

TRUMPET

TROMBONE

DRUMS

CLEAN GTR

FINGERDBA

BANDNEON

A.PIANO 2

Detailed description of the musical score: The score is for page 12, starting at measure 23. It consists of nine staves. The HARMONICA part (top) plays a melodic line with notes G4, A4, B4, C5, B4, A4, G4. The TRUMPET parts (second and third staves) play a similar melodic line, with the second trumpet having a more active role in the first measure. The TROMBONE part (fourth staff) plays a low, sustained note, likely G2. The DRUMS part (fifth staff) features a complex rhythmic pattern with many accents. The CLEAN GTR part (sixth staff) plays a series of chords, including triads and dyads. The FINGERDBA part (seventh staff) plays a simple bass line with notes G2, F2, E2, D2, C2, B1, A1, G1. The BANDNEON part (eighth staff) plays a melodic line similar to the harmonica. The A.PIANO 2 part (bottom staff) plays a complex accompaniment with many chords and rhythmic patterns.

25

HARMONICA

TRUMPET

TRUMPET

TROMBONE

DRUMS

CLEAN GTR

FINGERDBA

BANDNEON

A.PIANO 2

26

HARMONICA

TRUMPET

TRUMPET

TROMBONE

DRUMS

CLEAN GTR

FINGERDBA

BANDNEON

A.PIANO 2

28

HARMONICA

TRUMPET

TRUMPET

TROMBONE

DRUMS

CLEAN GTR

FINGERDBA

BANDNEON

A.PIANO 2

29

HARMONICA

TRUMPET

TRUMPET

TROMBONE

DRUMS

CLEAN GTR

FINGERDBA

BANDNEON

A.PIANO 2

Detailed description of the musical score: The score is for page 16, starting at measure 29. It consists of nine staves. The top staff is for HARMONICA, starting with a treble clef and a key signature of one sharp (F#). The second and third staves are for TRUMPET, both with treble clefs. The fourth staff is for TROMBONE, with a bass clef. The fifth staff is for DRUMS, using a standard drum notation with 'x' marks for cymbals and dots for other drums. The sixth staff is for CLEAN GTR, with a treble clef. The seventh staff is for FINGERDBA, with a bass clef. The eighth staff is for BANDNEON, with a treble clef. The ninth staff is for A.PIANO 2, with a treble clef. The music is in 2/4 time. The key signature has one sharp (F#). The score shows a variety of rhythmic patterns and melodic lines across the instruments.

31

HARMONICA

TRUMPET

TRUMPET

TROMBONE

DRUMS

CLEAN GTR

FINGERDBA

BANDNEON

VIOLIN

STRINGS

A.PIANO 2

33

HARMONICA

TRUMPET

DRUMS

STEEL GTR

FINGERDBA

VIOLIN

STRINGS

A.PIANO 2

35

HARMONICA

DRUMS

STEEL GTR

FINGERDBA

VIOLIN

STRINGS

A.PIANO 2

38

HARMONICA

DRUMS

STEEL GTR

FINGERDBA

VIOLIN

STRINGS

A.PIANO 2

40

HARMONICA

TRUMPET

TRUMPET

TROMBONE

DRUMS

+MANDOLIN

+MANDOLIN

CLEAN GTR

FINGERDBA

VIOLIN

STRINGS

A.PIANO 2

42

HARMONICA

TRUMPET

TRUMPET

TROMBONE

DRUMS

+MANDOLIN

+MANDOLIN

CLEAN GTR

FINGERDBA

VIOLIN

STRINGS

A.PIANO 2

44

HARMONICA

TRUMPET

TRUMPET

TROMBONE

DRUMS

+MANDOLIN

+MANDOLIN

CLEAN GTR

FINGERDBA

VIOLIN

STRINGS

A.PIANO 2

46

HARMONICA

TRUMPET

TRUMPET

TROMBONE

DRUMS

CLEAN GTR

FINGERDBA

VIOLIN

STRINGS

A.PIANO 2

47

TRUMPET

TRUMPET

TROMBONE

DRUMS

CLEAN GTR

FINGERDBA

VIOLIN

STRINGS

A.PIANO 2

48

HARMONICA

TRUMPET

TRUMPET

TROMBONE

DRUMS

CLEAN GTR

FINGERDBA

BANDNEON

A.PIANO 2

50

HARMONICA

TRUMPET

TRUMPET

TROMBONE

DRUMS

CLEAN GTR

FINGERDBA

BANDNEON

A.PIANO 2

51

HARMONICA

TRUMPET

TRUMPET

TROMBONE

DRUMS

CLEAN GTR

FINGERDBA

BANDNEON

A.PIANO 2

53

HARMONICA

TRUMPET

TRUMPET

TROMBONE

DRUMS

CLEAN GTR

FINGERDBA

BANDNEON

A.PIANO 2

54

HARMONICA

TRUMPET

TRUMPET

TROMBONE

DRUMS

CLEAN GTR

FINGERDBA

BANDNEON

A.PIANO 2

56

HARMONICA

TRUMPET

TRUMPET

TROMBONE

DRUMS

CLEAN GTR

FINGERDBA

BANDNEON

A.PIANO 2

3

57

HARMONICA

TRUMPET

TRUMPET

TROMBONE

DRUMS

CLEAN GTR

FINGERDBA

BANDNEON

VIOLIN

STRINGS

A.PIANO 2

59

HARMONICA

TRUMPET

TRUMPET

TROMBONE

DRUMS

CLEAN GTR

FINGERDBA

BANDNEON

VIOLIN

STRINGS

A.PIANO 2

60

HARMONICA

TRUMPET

TRUMPET

TROMBONE

DRUMS

CLEAN GTR

FINGERDBA

BANDNEON

VIOLIN

STRINGS

A.PIANO 2

62

HARMONICA

TRUMPET

TRUMPET

TROMBONE

DRUMS

CLEAN GTR

FINGERDBA

BANDNEON

VIOLIN

STRINGS

A.PIANO 2

63

HARMONICA

TRUMPET

TRUMPET

TROMBONE

DRUMS

CLEAN GTR

FINGERDBA

BANDNEON

VIOLIN

STRINGS

A.PIANO 2

65

HARMONICA

TRUMPET

TRUMPET

TROMBONE

DRUMS

CLEAN GTR

FINGERDBA

BANDNEON

VIOLIN

STRINGS

A.PIANO 2

3

67

TRUMPET

DRUMS

STEEL GTR

FINGERDBA

VIOLIN

STRINGS

A.PIANO 2

69

OBOE

HARMONICA

TRUMPET

TRUMPET

TROMBONE

DRUMS

STEEL GTR

CLEAN GTR

FINGERDBA

BANDNEON

VIOLIN

STRINGS

A.PIANO 2

71

OBOE

HARMONICA

TRUMPET

TRUMPET

TROMBONE

DRUMS

CLEAN GTR

FINGERDBA

BANDNEON

VIOLIN

STRINGS

A.PIANO 2

Detailed description of the musical score: The score is for page 40, starting at measure 71. It features ten staves. The OBOE staff has a whole rest. The HARMONICA staff has a melodic line with a slur over the first two measures. The two TRUMPET staves have a whole note in the first measure and a melodic line in the second. The TROMBONE staff has a whole note in the first measure. The DRUMS staff shows a rhythmic pattern with snare and bass drum hits. The CLEAN GTR staff has a chordal accompaniment with a key signature of one sharp (F#). The FINGERDBA staff has a simple bass line. The BANDNEON staff has a melodic line with a slur. The VIOLIN and STRINGS staves have a rhythmic accompaniment. The A.PIANO 2 staff has a complex accompaniment with chords and a melodic line.

72

OBOE

HARMONICA

TRUMPET

TRUMPET

TROMBONE

DRUMS

CLEAN GTR

FINGERDBA

BANDNEON

VIOLIN

STRINGS

A.PIANO 2

73

OBOE

HARMONICA

TRUMPET

TRUMPET

TROMBONE

DRUMS

CLEAN GTR

FINGERDBA

BANDNEON

VIOLIN

STRINGS

A.PIANO 2

74

OBOE

HARMONICA

TRUMPET

TRUMPET

TROMBONE

DRUMS

CLEAN GTR

FINGERDBA

BANDNEON

VIOLIN

STRINGS

A.PIANO 2

76

OBOE

HARMONICA

TRUMPET

TRUMPET

TROMBONE

DRUMS

CLEAN GTR

FINGERDBA

BANDNEON

VIOLIN

STRINGS

A.PIANO 2

78

OBOE

HARMONICA

TRUMPET

TRUMPET

TROMBONE

DRUMS

CLEAN GTR

FINGERDBA

BANDNEON

VIOLIN

STRINGS

A.PIANO 2

79

OBOE

HARMONICA

TRUMPET

TRUMPET

TROMBONE

DRUMS

CLEAN GTR

FINGERDBA

BANDNEON

VIOLIN

STRINGS

A.PIANO 2

Detailed description of the musical score: The score is for page 46, starting at measure 79. It features ten staves. The OBOE part has a melodic line with eighth and sixteenth notes. The HARMONICA part has a simple harmonic accompaniment. The two TRUMPET parts have different rhythmic patterns, with the second trumpet playing a more active line. The TROMBONE part provides a steady accompaniment. The DRUMS part shows a complex rhythmic pattern with various drum sounds indicated by 'x' marks. The CLEAN GTR part has a chordal accompaniment with some melodic movement. The FINGERDBA part has a simple bass line. The BANDNEON part has a simple harmonic accompaniment. The VIOLIN and STRINGS parts have a simple harmonic accompaniment. The A.PIANO 2 part has a complex accompaniment with various chords and melodic lines.

80

OBOE

HARMONICA

TRUMPET

TRUMPET

TROMBONE

DRUMS

CLEAN GTR

FINGERDBA

BANDNEON

VIOLIN

STRINGS

A.PIANO 2

81

OBOE

HARMONICA

TRUMPET

TRUMPET

TROMBONE

DRUMS

CLEAN GTR

FINGERDBA

BANDNEON

VIOLIN

STRINGS

A.PIANO 2

82

OBOE

HARMONICA

TRUMPET

TRUMPET

TROMBONE

DRUMS

CLEAN GTR

FINGERDBA

BANDNEON

VIOLIN

STRINGS

A.PIANO 2

83

OBOE

HARMONICA

TRUMPET

TRUMPET

TROMBONE

DRUMS

CLEAN GTR

FINGERDBA

BANDNEON

VIOLIN

STRINGS

A.PIANO 2

85

OBOE

HARMONICA

TRUMPET

TRUMPET

TROMBONE

DRUMS

CLEAN GTR

FINGERDBA

BANDNEON

VIOLIN

STRINGS

A.PIANO 2

86

OBOE

HARMONICA

TRUMPET

TRUMPET

TROMBONE

DRUMS

CLEAN GTR

FINGERDBA

BANDNEON

VIOLIN

STRINGS

A.PIANO 2

87

OBOE

HARMONICA

TRUMPET

TRUMPET

TROMBONE

DRUMS

CLEAN GTR

FINGERDBA

BANDNEON

VIOLIN

STRINGS

A.PIANO 2

88

OBOE

HARMONICA

TRUMPET

TRUMPET

TROMBONE

DRUMS

CLEAN GTR

FINGERDBA

BANDNEON

VIOLIN

STRINGS

A.PIANO 2

90

HARMONICA

TRUMPET

TRUMPET

TROMBONE

DRUMS

CLEAN GTR

FINGERDBA

BANDNEON

VIOLIN

STRINGS

A.PIANO 2

Detailed description of the musical score: The score is for page 55, starting at measure 90. It features ten staves. The HARMONICA part starts with a quarter note, followed by a half note, and then a quarter note with a grace note. The TRUMPET parts are mostly whole notes. The TROMBONE part is a whole note. The DRUMS part shows a consistent rhythmic pattern with snare and bass drum hits. The CLEAN GTR part features a series of chords and single notes. The FINGERDBA part has a simple melodic line. The BANDNEON part has a melodic line with some grace notes. The VIOLIN part has a simple melodic line. The STRINGS part has a simple harmonic accompaniment. The A.PIANO 2 part has a simple harmonic accompaniment.

91

HARMONICA

TRUMPET

TRUMPET

TROMBONE

DRUMS

CLEAN GTR

FINGERDBA

BANDNEON

VIOLIN

STRINGS

A.PIANO 2

Detailed description of the musical score: The score is for page 56, starting at measure 91. It features ten staves. The Harmonica part (top) has a melodic line with a quarter rest in measure 92. The two Trumpet parts have simple harmonic accompaniment. The Trombone part follows a similar harmonic line. The Drums part shows a consistent rhythmic pattern with snare and bass drum hits. The Clean Guitar part plays chords and single notes. The Fingerboard part provides a bass line. The Bandoneon part has a melodic line with some rests. The Violin part has a simple harmonic accompaniment. The Strings part has a simple harmonic accompaniment. The A. Piano 2 part has a complex rhythmic pattern with triplets and chords.

92

HARMONICA

TRUMPET

TRUMPET

TROMBONE

DRUMS

CLEAN GTR

FINGERDBA

BANDNEON

VIOLIN

STRINGS

A.PIANO 2

Detailed description of the musical score: The score is for page 57, starting at measure 92. It features ten staves. The Harmonica staff has a treble clef and contains a melodic line with a slur. The two Trumpet staves have treble clefs and contain long rests. The Trombone staff has a bass clef and contains a long rest. The Drums staff has a drum set icon and contains a rhythmic pattern with 'x' marks. The Clean Guitar staff has a treble clef and contains chords and a box. The Fingerboard staff has a bass clef and contains a triplet. The Bandoneon staff has a treble clef and contains a melodic line with a slur. The Violin staff has a treble clef and contains a melodic line with a slur. The Strings staff has a bass clef and contains a melodic line with a slur. The A. Piano 2 staff has a treble clef and contains a complex rhythmic pattern with chords and a slur.

93

HARMONICA

TRUMPET

TRUMPET

TROMBONE

DRUMS

CLEAN GTR

FINGERDBA

BANDNEON

VIOLIN

STRINGS

A.PIANO 2

94

OBOE

HARMONICA

TRUMPET

TRUMPET

TROMBONE

DRUMS

CLEAN GTR

FINGERDBA

BANDNEON

VIOLIN

STRINGS

A.PIANO 2

OBOE

The Monkees - Daydream Believer 1

♩ = 125,000000

68

72

77

82

86

88

5

2

HARMONICA

The Monkees - Daydream Believer 1

♩ = 125,000000

4

9

14

19

24

29

34

39

43

94

The Monkees - Daydream Believer 1

TRUMPET

♩ = 125,000000

19

24

30

41

47

53

58

64

70

76

V.S.

2

TRUMPET

81

87

91

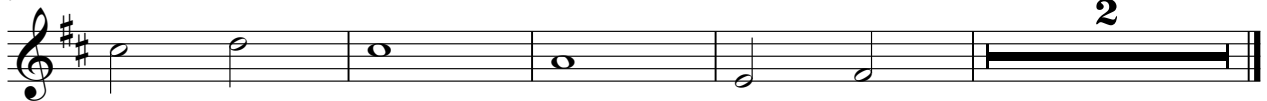

TRUMPET

The Monkees - Daydream Believer 1

♩ = 125,000000

19

24

31

7

43

50

56

62

4

2

TRUMPET

70

77

84

90

TROMBONE

The Monkees - Daydream Believer 1

♩ = 125,000000

19

The Monkees - Daydream Believer 1

DRUMS

♩ = 125,000000

7

13

15

16

18

20

22

23

26

V.S.

29

31

35

40

43

46

47

48

51

54

DRUMS

56

3

58

61

64

3

67

3

70

73

76

78

6

6

79

V.S.

82

85

87

89

92

94

+MANDOLIN

The Monkees - Daydream Believer 1

♩ = 125,000000

13

18

19

41

44

51

STEEL GTR

The Monkees - Daydream Believer 1

♩ = 125,000000

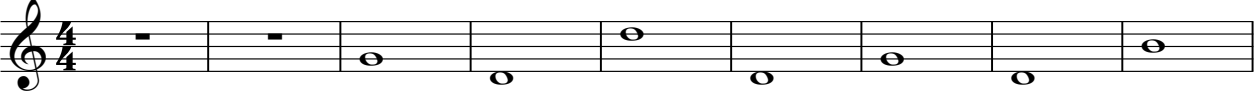

10

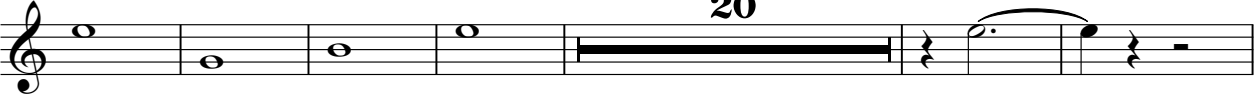

36

67

♩ = 125,000000

12

16

19

23

27

32

8

42

45

49

53

57

61

66

4

73

77

81

85

90

93

2

55

60

65

71

76

81

85

90

93

BANDNEON

The Monkees - Daydream Believer 1

♩ = 125,000000

4 17

25

29 16

49

53

58

62

64 4

VIOLIN

The Monkees - Daydream Believer 1

♩ = 125,000000

30

36

42

48

9

62

68

74

79

86

91

STRINGS

The Monkees - Daydream Believer 1

♩ = 125,000000

30

36

42

48

9

62

68

74

79

86

91

The Monkees - Daydream Believer 1

A.PIANO 2

♩ = 125,000000

6

9

12

16

19

23

26

29

32

V.S.

35

39

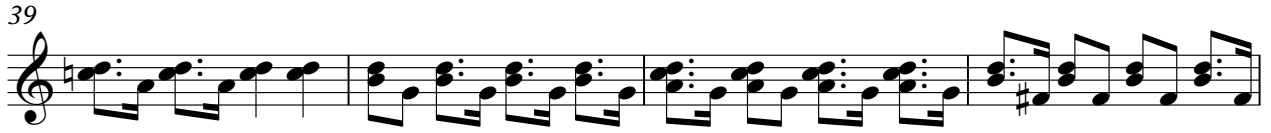

43

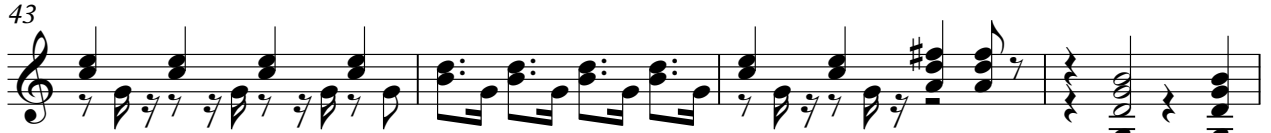

47

50

53

56

59

62

65

