

The Monkees - Daydream Believer 3

♩ = 124,000252

Clarinet in B \flat

Timpani

Percussion

Electric Guitar

Fretless Electric Bass

Orchestra Hit

FX 5 (Brightness)

Violoncello

Solo

5

E. Bass

FX 5

Solo

17

E. Bass

FX 5

Solo

19

Perc.

E. Bass

Orch. Hit

FX 5

Solo

22

Cl.

Perc.

E. Gtr.

E. Bass

Orch. Hit

FX 5

Vc.

Solo

24

Cl.

Perc.

E. Gtr.

E. Bass

Orch. Hit

FX 5

Vc.

Solo

Double bar line

27

Perc.

E. Gtr.

E. Bass

Orch. Hit

FX 5

Vc.

Solo

30

Perc. E. Gtr. E. Bass Orch. Hit FX 5 Vc. Solo

32

Perc. E. Bass FX 5 Vc. Solo

34

Perc.

E. Bass

FX 5

Vc.

Solo

36

Perc.

E. Bass

FX 5

Vc.

Solo

38

Perc.

E. Gtr.

E. Bass

FX 5

Vc.

Solo

40

Perc.

E. Bass

FX 5

Vc.

Solo

42

44

47

Cl.

Perc.

E. Gtr.

E. Bass

Orch. Hit

FX 5

Vc.

Solo

49

Cl.

Perc.

E. Gtr.

E. Bass

Orch. Hit

FX 5

Vc.

Solo

Double bar line

52

Perc.

E. Gtr.

E. Bass

Orch. Hit

FX 5

Vc.

Solo

54

Perc.

E. Gtr.

E. Bass

Orch. Hit

FX 5

Vc.

Solo

56

Cl.

Perc.

E. Gtr.

E. Bass

Orch. Hit

FX 5

Vc.

Solo

58

Cl.

Perc.

E. Gtr.

E. Bass

Orch. Hit

FX 5

Vc.

Solo

Double bar line

61

Perc.

E. Gtr.

E. Bass

Orch. Hit

FX 5

Vc.

Solo

64

Perc. E. Gtr. E. Bass Orch. Hit FX 5 Vc. Solo

66

Perc. E. Bass Orch. Hit Vc. Solo

69

Cl.

Timp.

Perc.

E. Gtr.

E. Bass

Orch. Hit

FX 5

Vc.

Solo

72

Perc. E. Gtr. E. Bass Orch. Hit FX 5 Vc. Solo

75

Perc. E. Gtr. E. Bass Orch. Hit FX 5 Vc. Solo

77

79

Cl.

Timp.

Perc.

E. Gtr.

E. Bass

Orch. Hit

FX 5

Vc.

Solo

81

83

85

87

Cl.

Timp.

Perc.

E. Gtr.

E. Bass

Orch. Hit

FX 5

Vc.

Solo

89

Cl.

Timp.

Perc.

E. Gtr.

E. Bass

Orch. Hit

FX 5

Vc.

Solo

91

93

95

Timp.

Perc.

E. Gtr.

E. Bass

Orch. Hit

FX 5

Vc.

Solo

97

Cl.

E. Bass

Solo

100

Cl.

E. Bass

Vc.

Solo

$\text{♩} = 103,000755$

102

Cl.

E. Bass

Vc.

Solo

The Monkees - Daydream Believer 3

Clarinet in B \flat

$\text{♩} = 124,000252$

22 23

48

7

59

11 7

80

7 7

$\text{♩} = 103,000755$

98

3

The Monkees - Daydream Believer 3

Timpani

♩ = 124,000252

68

71

6

80

84

88

92

95

♩ = 103,000755

3 6

The Monkees - Daydream Believer 3

Percussion

♩ = 124,000252

20

24

30

35

40

45

50

56

61

66

V.S.

71

77

81

87

92

96

$\text{♩} = 103,000755$

The Monkees - Daydream Believer 3

Electric Guitar

♩ = 124,000252

12

8

23

27

31

6

40

8

51

55

59

63

4

70

74

78

82

86

90

94

96

♩ = 103,000755

68

74

80

85

91

96

$\text{♩} = 103,000755$

101

2

♩ = 124,000252

20

25

30

14

49

53

58

62

68

74

80

84

89

93

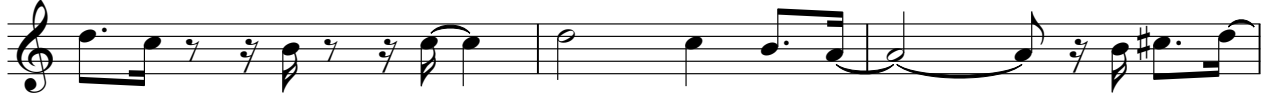

96

The Monkees - Daydream Believer 3

FX 5 (Brightness)

♩ = 124,000252

5

9

13

17

21

27

30

34

37

41

V.S.

89

93

95

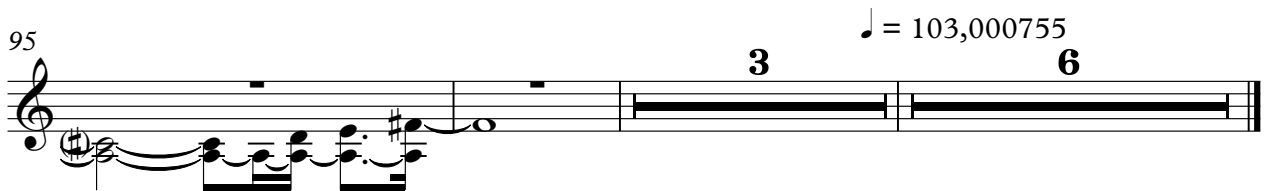

The Monkees - Daydream Believer 3

Violoncello

♩ = 124,000252

22

28

36

44

51

59

66

73

81

88

V.S.

2

Violoncello
♩ = 103,000755

95

The Monkees - Daydream Believer 3

Solo

♩ = 124,000252

2

5

8

10

12

14

17

19

22

24

V.S.

V.S.

81

84

87

90

93

96

99

♩ = 103,000755

101