

The Platters - Only You 1

♩ = 118,001060

MELODY

SNARE DRUM

BASS DRUM

CLOSED H.H

CLEAN GTR

ACOU BASS

♩ = 118,001060

SYN STR 1

A.PIANO 1

8

MELODY

SNARE DRUM

BASS DRUM

CLOSED H.H

CLEAN GTR

ACOU BASS

SYN STR 1

A.PIANO 1

13

MELODY

SNARE DRUM

BASS DRUM

CLOSED H.H

CLEAN GTR

ACOU BASS

SYN STR 1

A.PIANO 1

17

MELODY

SNARE DRUM

BASS DRUM

CLOSED H.H

CLEAN GTR

ACOU BASS

SYN STR 1

A.PIANO 1

21

MELODY

SNARE DRUM

BASS DRUM

CLOSED H.H

CLEAN GTR

ACOU BASS

SYN STR 1

A.PIANO 1

25

MELODY

SNARE DRUM

BASS DRUM

CLOSED H.H

CLEAN GTR

ACOU BASS

SYN STR 1

A.PIANO 1

29

MELODY

SNARE DRUM

BASS DRUM

CLOSED H.H

CLEAN GTR

ACOU BASS

SYN STR 1

A.PIANO 1

33

MELODY

SNARE DRUM

BASS DRUM

CLOSED H.H

CLEAN GTR

ACOU BASS

SYN STR 1

A.PIANO 1

37

MELODY

SNARE DRUM

BASS DRUM

CLOSED H.H

CLEAN GTR

ACOU BASS

SYN STR 1

A.PIANO 1

41

MELODY

SNARE DRUM

BASS DRUM

CLOSED H.H

CLEAN GTR

ACOU BASS

SYN STR 1

A.PIANO 1

44

MELODY

SNARE DRUM

BASS DRUM

CLOSED H.H

CLEAN GTR

ACOU BASS

SYN STR 1

A.PIANO 1

47

MELODY

SNARE DRUM

BASS DRUM

CLOSED H.H

CLEAN GTR

ACOU BASS

SYN STR 1

A.PIANO 1

50

MELODY

SNARE DRUM

BASS DRUM

CLOSED H.H

CLEAN GTR

ACOU BASS

SYN STR 1

A.PIANO 1

53

MELODY
SNARE DRUM
BASS DRUM
CLOSED H.H
CLEAN GTR
ACOU BASS
SYN STR 1
A.PIANO 1

57

MELODY
SNARE DRUM
BASS DRUM
CLOSED H.H
CLEAN GTR
ACOU BASS
SYN STR 1
A.PIANO 1

60

MELODY

SNARE DRUM

BASS DRUM

CLOSED H.H

CLEAN GTR

ACOU BASS

SYN STR 1

A.PIANO 1

64

MELODY

SNARE DRUM

BASS DRUM

CLOSED H.H

CLEAN GTR

ACOU BASS

SYN STR 1

A.PIANO 1

68

MELODY

SNARE DRUM

BASS DRUM

CLOSED H.H

CLEAN GTR

ACOU BASS

SYN STR 1

A.PIANO 1

72

MELODY

SNARE DRUM

BASS DRUM

CLOSED H.H

CLEAN GTR

ACOU BASS

SYN STR 1

A.PIANO 1

75

MELODY

SNARE DRUM

BASS DRUM

CLOSED H.H.

CLEAN GTR

ACOU BASS

SYN STR 1

A.PIANO 1

78

MELODY

SNARE DRUM

BASS DRUM

CLOSED H.H.

CLEAN GTR

ACOU BASS

SYN STR 1

A.PIANO 1

81

MELODY
SNARE DRUM
BASS DRUM
CLOSED H.H
CLEAN GTR
ACOU BASS
SYN STR 1
A.PIANO 1

84

MELODY
SNARE DRUM
BASS DRUM
CLOSED H.H
CLEAN GTR
ACOU BASS
SYN STR 1
A.PIANO 1

87

MELODY

SNARE DRUM

BASS DRUM

CLOSED H.H

CLEAN GTR

ACOU BASS

SYN STR 1

A.PIANO 1

90

MELODY

SNARE DRUM

BASS DRUM

CLOSED H.H

CLEAN GTR

ACOU BASS

SYN STR 1

A.PIANO 1

93

MELODY

SNARE DRUM

BASS DRUM

CLOSED H.H

CLEAN GTR

ACOU BASS

SYN STR 1

A.PIANO 1

97

MELODY

SNARE DRUM

BASS DRUM

CLOSED H.H

CLEAN GTR

ACOU BASS

SYN STR 1

A.PIANO 1

99

MELODY

The Platters - Only You 1

MELODY

♩ = 118,001060

6

13

19

26

32

39

47

53

60

65

MELODY

71

79

85

92

97

103

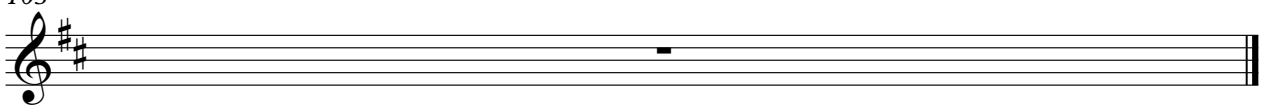

SNARE DRUM

The Platters - Only You 1

♩ = 118,001060

6/8

3

2

12

20

28

36

44

52

60

66

2

SNARE DRUM

72

80

88

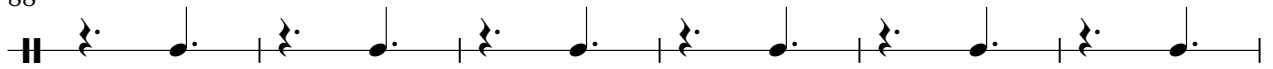

94

103

BASS DRUM

The Platters - Only You 1

♩ = 118,001060

3

11

20

28

36

45

54

62

67

2

BASS DRUM

72

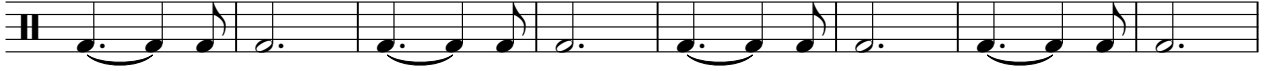

80

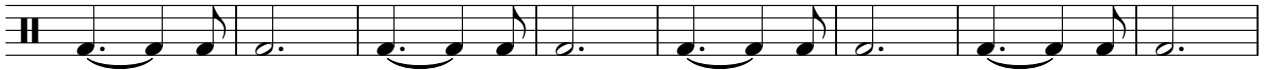

88

94

103

CLOSED H.H

The Platters - Only You 1

♩ = 118,001060

3

6/8

9

14

19

24

29

34

6/8

2

CLOSED H.H

40

45

50

55

60

65

71

77

82

87

CLOSED H.H

92

96

103

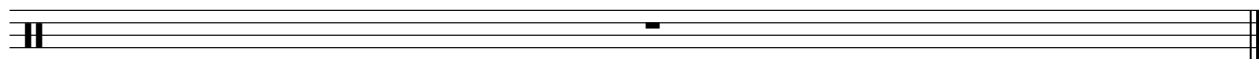

♩ = 118,001060

2

8

14

20

26

32

36

40

46

53

60

67

75

82

89

95

103

The Platters - Only You 1

ACOU BASS

♩ = 118,001060

3

9

16

23

30

37

44

51

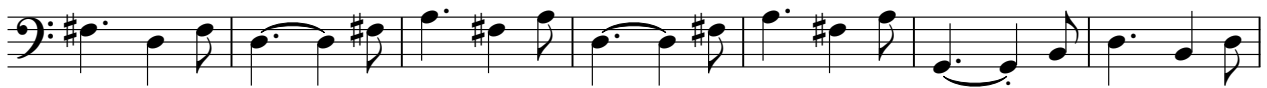

58

65

2

ACOU BASS

72

79

86

93

103

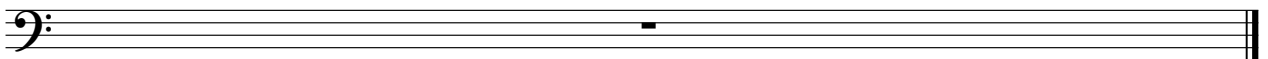

The Platters - Only You 1

SYN STR 1

♩ = 118,001060

6

15

24

33

41

49

59

65

72

81

89

95

103

The Platters - Only You 1

A.PIANO 1

♩ = 118,001060

3

8

13

17

21

24

28

32

35

40

43

46

49

52

55

58

61

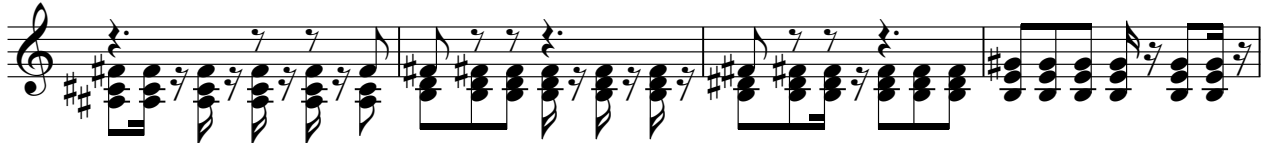

65

69

73

76

79

82

85

88

91

94

97

103

