

The Police - Every Breath You Take 2

♩ = 115,002014

MELODY

PAN FLUTE

PAN FLUTE

DRUMS

MUTED GTR

MUTED GTR

OVERDRIVE

FRETLESS

E.PIANO 1

SLOWSTRING

♩ = 115,002014

CHARANG

A.PIANO 1

A.PIANO 1

GTFRETNNOIS

6

DRUMS

MUTED GTR

MUTED GTR

FRETLESS

GTFRETNNOIS

9

MELODY

DRUMS

MUTED GTR

MUTED GTR

FRETLESS

GTFRETNNOIS

12

MELODY

DRUMS

MUTED GTR

MUTED GTR

FRETLESS

GTFRETNNOIS

15

MELODY

DRUMS

MUTED GTR

MUTED GTR

FRETLESS

GTFRETNNOIS

MELODY ¹⁸

DRUMS

MUTED GTR

MUTED GTR

FRETLESS

GTFRETNNOIS

MELODY ²¹

DRUMS

MUTED GTR

MUTED GTR

FRETLESS

GTFRETNNOIS

MELODY ²⁴

DRUMS

MUTED GTR

MUTED GTR

FRETLESS

GTFRETNNOIS

MELODY

DRUMS

MUTED GTR

MUTED GTR

FRETLESS

SLOWSTRING

MELODY

DRUMS

MUTED GTR

MUTED GTR

FRETLESS

SLOWSTRING

MELODY

DRUMS

MUTED GTR

MUTED GTR

FRETLESS

SLOWSTRING

36

MELODY

DRUMS

MUTED GTR

MUTED GTR

FRETLESS

SLOWSTRING

39

MELODY

DRUMS

MUTED GTR

MUTED GTR

FRETLESS

SLOWSTRING

42

MELODY
PAN FLUTE
DRUMS
MUTED GTR
MUTED GTR
OVERDRIVE
FRETLESS
E.PIANO 1
SLOWSTRING
CHARANG
A.PIANO 1

45

MELODY
PAN FLUTE
DRUMS
OVERDRIVE
FRETLESS
E.PIANO 1
CHARANG
A.PIANO 1

48

MELODY

PAN FLUTE

DRUMS

OVERDRIVE

FRETLESS

E.PIANO 1

CHARANG

A.PIANO 1

51

MELODY

PAN FLUTE

DRUMS

OVERDRIVE

FRETLESS

E.PIANO 1

CHARANG

A.PIANO 1

53

MELODY
PAN FLUTE
DRUMS
MUTED GTR
MUTED GTR
OVERDRIVE
FRETLESS
E.PIANO 1
SLOWSTRING
CHARANG
A.PIANO 1

56

MELODY
PAN FLUTE
DRUMS
MUTED GTR
MUTED GTR
FRETLESS
E.PIANO 1
SLOWSTRING
A.PIANO 1
A.PIANO 1

59

DRUMS

MUTED GTR

MUTED GTR

FRETLESS

SLOWSTRING

A.PIANO 1

A.PIANO 1

62

PAN FLUTE

PAN FLUTE

DRUMS

MUTED GTR

MUTED GTR

FRETLESS

SLOWSTRING

A.PIANO 1

A.PIANO 1

65

68

71

MELODY

DRUMS

MUTED GTR

MUTED GTR

FRETLESS

SLOWSTRING

A.PIANO 1

74

MELODY

DRUMS

MUTED GTR

MUTED GTR

FRETLESS

SLOWSTRING

A.PIANO 1

77

MELODY

DRUMS

MUTED GTR

MUTED GTR

FRETLESS

SLOWSTRING

A.PIANO 1

80

MELODY

DRUMS

MUTED GTR

MUTED GTR

FRETLESS

SLOWSTRING

83

MELODY

DRUMS

MUTED GTR

MUTED GTR

FRETLESS

SLOWSTRING

86

MELODY

DRUMS

MUTED GTR

MUTED GTR

FRETLESS

SLOWSTRING

89

MELODY

DRUMS

MUTED GTR

MUTED GTR

FRETLESS

SLOWSTRING

92

MELODY

PAN FLUTE

DRUMS

MUTED GTR

MUTED GTR

FRETLESS

SLOWSTRING

95

PAN FLUTE

DRUMS

MUTED GTR

MUTED GTR

FRETLESS

SLOWSTRING

98

PAN FLUTE

DRUMS

MUTED GTR

MUTED GTR

FRETLESS

SLOWSTRING

101

PAN FLUTE

DRUMS

MUTED GTR

MUTED GTR

FRETLESS

SLOWSTRING

104

PAN FLUTE

DRUMS

MUTED GTR

MUTED GTR

OVERDRIVE

FRETLESS

SLOWSTRING

CHARANG

107

110

113

115

MELODY

The Police - Every Breath You Take 2

♩ = 115,002014

9

14

18

23

27

33

38

41

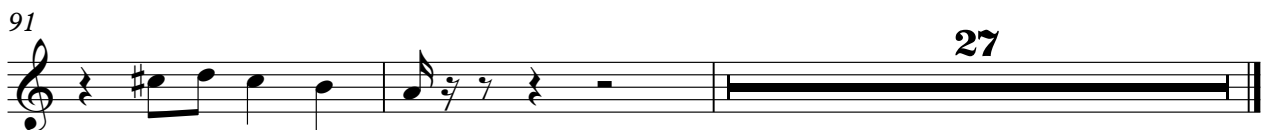

The Police - Every Breath You Take 2

PAN FLUTE

♩ = 115,002014

42

46

50

55

4

64

68

23

93

96

99

102

V.S.

105

108

111

114

3

PAN FLUTE

The Police - Every Breath You Take 2

♩ = 115,002014

60

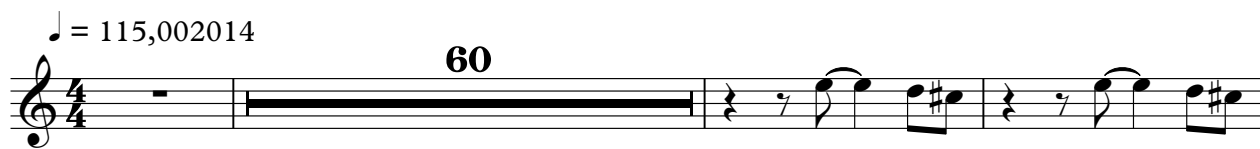

64

67

51

The Police - Every Breath You Take 2

DRUMS

♩ = 115, 002014

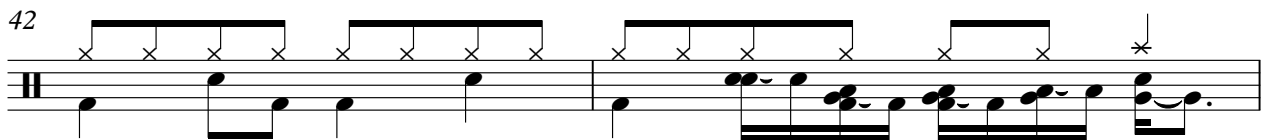
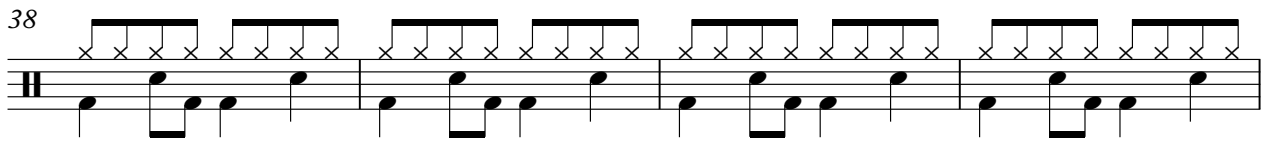
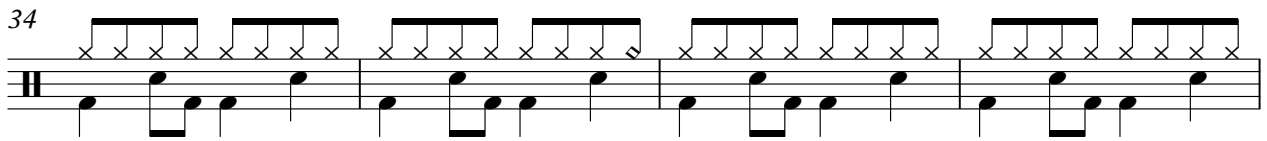
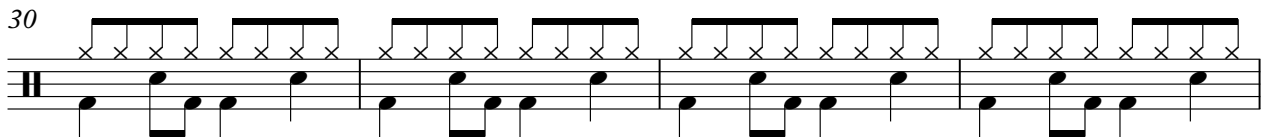
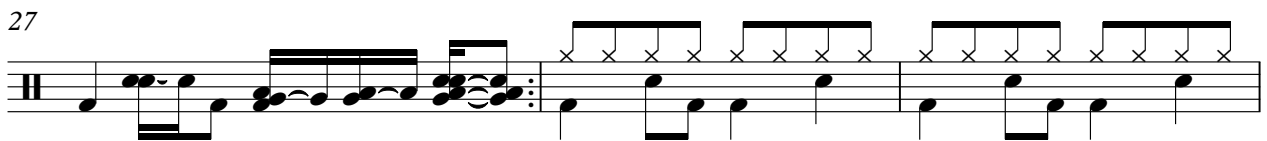
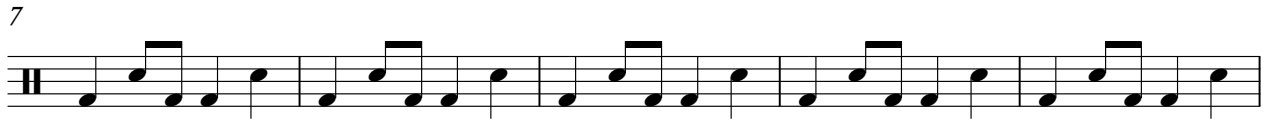

V.S.

DRUMS

44

46

48

50

52

54

58

62

66

70

DRUMS

74

78

82

86

90

94

98

102

106

110

V.S.

4

DRUMS

114

The Police - Every Breath You Take 2

MUTED GTR

♩ = 115,002014

2

6

9

12

15

18

21

24

27

30

V.S.

33

36

39

42

54

57

60

63

66

69

72

75

78

81

84

87

90

93

96

99

V.S.

102

105

108

111

114

The Police - Every Breath You Take 2

MUTED GTR

♩ = 115,002014

5

7

9

11

13

15

17

19

21

V.S.

23

25

27

29

31

33

35

37

39

41

43 10

54

56

58

60

62

64

66

68

70

72

74

76

78

80

82

84

86

88

90

92

94

96

98

100

102

104

106

108

110

V.S.

112

114

115

OVERDRIVE

The Police - Every Breath You Take 2

♩ = 115,002014

41

47

54

48

106

110

114

3

FRETLESS

The Police - Every Breath You Take 2

♩ = 115,002014

6

10

14

18

22

26

30

34

38

V.S.

42

46

50

54

58

62

66

70

74

78

82

86

90

94

98

102

106

110

114

E.PIANO 1

The Police - Every Breath You Take 2

♩ = 115,002014

42

48

54

63

SLOWSTRING

The Police - Every Breath You Take 2

♩ = 115,002014

26

33

42

10

59

68

77

86

95

103

V.S.

2

SLOWSTRING

110

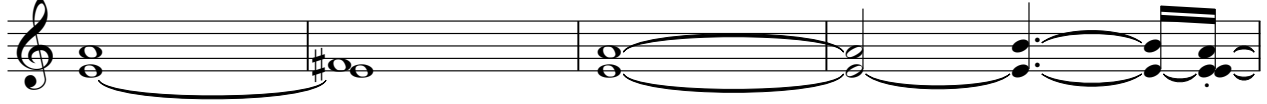

114

♩ = 115,002014

41

47

54

48

105

109

113

115

3

A.PIANO 1

The Police - Every Breath You Take 2

♩ = 115,002014

42

47

54

60

66

50

♩ = 115,002014

56

62

67

72

75

77

42

♩ = 115,002014

