

The Police - Roxanne 2

♩ = 130,002380

MUSICAL SCORE SYSTEM 1:

MUSICAL SCORE SYSTEM 2:

6

DRUMS

MUTED GTR

CLEAN GTR

ACOU BASS

FINGERDBAS

8

DRUMS

MUTED GTR

CLEAN GTR

ACOU BASS

FINGERDBAS

10

MELODY

DRUMS

MUTED GTR

CLEAN GTR

ACOU BASS

FINGERDBAS

13

MELODY

DRUMS

MUTED GTR

CLEAN GTR

ACOU BASS

FINGERDBAS

15

MELODY

DRUMS

MUTED GTR

CLEAN GTR

ACOU BASS

FINGERDBAS

17

MELODY

DRUMS

MUTED GTR

CLEAN GTR

ACOU BASS

FINGERDBAS

19

MELODY

DRUMS

MUTED GTR

CLEAN GTR

ACOU BASS

FINGERDBAS

22

MELODY

DRUMS

MUTED GTR

CLEAN GTR

ACOU BASS

FINGERDBAS

24

MELODY

DRUMS

MUTED GTR

CLEAN GTR

ACOU BASS

FINGERDBAS

26

MELODY

DRUMS

MUTED GTR

CLEAN GTR

ACOU BASS

FINGERDBAS

28

MELODY

DRUMS

MUTED GTR

CLEAN GTR

ACOU BASS

FINGERDBAS

30

MELODY

DRUMS

MUTED GTR

CLEAN GTR

ACOU BASS

FINGERDBAS

32

MELODY

DRUMS

MUTED GTR

CLEAN GTR

ACOU BASS

FINGERDBAS

34

MELODY

DRUMS

MUTED GTR

CLEAN GTR

ACOU BASS

FINGERDBAS

♩ = 131,001511 ♩ = 132,0015

♩ = 133,002304

36

MELODY

PAN FLUTE

DRUMS

MUTED GTR

CLEAN GTR

ACOU BASS

FINGERDBAS

38

MELODY

PAN FLUTE

DRUMS

MUTED GTR

CLEAN GTR

ACOU BASS

FINGERDBAS

40

MELODY

PAN FLUTE

DRUMS

MUTED GTR

CLEAN GTR

ACOU BASS

FINGERDBAS

42

MELODY

PAN FLUTE

DRUMS

MUTED GTR

CLEAN GTR

ACOU BASS

FINGERDBAS

44

MELODY

PAN FLUTE

DRUMS

MUTED GTR

CLEAN GTR

ACOU BASS

FINGERDBAS

46

MELODY

PAN FLUTE

DRUMS

MUTED GTR

CLEAN GTR

ACOU BASS

FINGERDBAS

49

DRUMS

MUTED GTR

CLEAN GTR

ACOU BASS

FINGERDBAS

51

MELODY

DRUMS

MUTED GTR

CLEAN GTR

ACOU BASS

FINGERDBAS

53

MELODY

DRUMS

MUTED GTR

CLEAN GTR

ACOU BASS

FINGERDBAS

55

MELODY

DRUMS

MUTED GTR

CLEAN GTR

ACOU BASS

FINGERDBAS

57

MELODY

DRUMS

MUTED GTR

CLEAN GTR

ACOU BASS

FINGERDBAS

59

MELODY

DRUMS

MUTED GTR

CLEAN GTR

ACOU BASS

FINGERDBAS

62

MELODY

DRUMS

MUTED GTR

CLEAN GTR

ACOU BASS

FINGERDBAS

64

MELODY

DRUMS

MUTED GTR

CLEAN GTR

ACOU BASS

FINGERDBAS

66

MELODY

DRUMS

MUTED GTR

CLEAN GTR

ACOU BASS

FINGERDBAS

68

MELODY

DRUMS

MUTED GTR

CLEAN GTR

ACOU BASS

FINGERDBAS

70

MELODY

DRUMS

MUTED GTR

CLEAN GTR

ACOU BASS

FINGERDBAS

72

MELODY

DRUMS

MUTED GTR

CLEAN GTR

ACOU BASS

FINGERDBAS

74

MELODY

DRUMS

MUTED GTR

CLEAN GTR

ACOU BASS

FINGERDBAS

76

MELODY

PAN FLUTE

DRUMS

MUTED GTR

CLEAN GTR

ACOU BASS

FINGERDBAS

78

MELODY

PAN FLUTE

DRUMS

MUTED GTR

CLEAN GTR

ACOU BASS

FINGERDBAS

80

MELODY

PAN FLUTE

DRUMS

MUTED GTR

CLEAN GTR

ACOU BASS

FINGERDBAS

82

MELODY

PAN FLUTE

DRUMS

MUTED GTR

CLEAN GTR

ACOU BASS

FINGERDBAS

84

MELODY

PAN FLUTE

DRUMS

MUTED GTR

CLEAN GTR

ACOU BASS

FINGERDBAS

86

MELODY

PAN FLUTE

DRUMS

MUTED GTR

CLEAN GTR

ACOU BASS

FINGERDBAS

88

MELODY

PAN FLUTE

DRUMS

MUTED GTR

CLEAN GTR

ACOU BASS

FINGERDBAS

90

MELODY

PAN FLUTE

DRUMS

MUTED GTR

CLEAN GTR

ACOU BASS

FINGERDBAS

92

MELODY

PAN FLUTE

DRUMS

MUTED GTR

CLEAN GTR

ACOU BASS

FINGERDBAS

94

MELODY

PAN FLUTE

DRUMS

MUTED GTR

CLEAN GTR

ACOU BASS

FINGERDBAS

96

MELODY

PAN FLUTE

DRUMS

MUTED GTR

CLEAN GTR

ACOU BASS

FINGERDBAS

98

MELODY

PAN FLUTE

DRUMS

MUTED GTR

CLEAN GTR

ACOU BASS

FINGERDBAS

100

MELODY

PAN FLUTE

DRUMS

MUTED GTR

CLEAN GTR

ACOU BASS

FINGERDBAS

102

MELODY

PAN FLUTE

DRUMS

MUTED GTR

CLEAN GTR

ACOU BASS

FINGERDBAS

104

MELODY

PAN FLUTE

DRUMS

MUTED GTR

CLEAN GTR

ACOU BASS

FINGERDBAS

The Police - Roxanne 2

MELODY

♩ = 130,002380

11

15

19

23

27

31

35

40

44

5

♩ = 131,001511 ♩ = 132,001587 ♩ = 133,002304

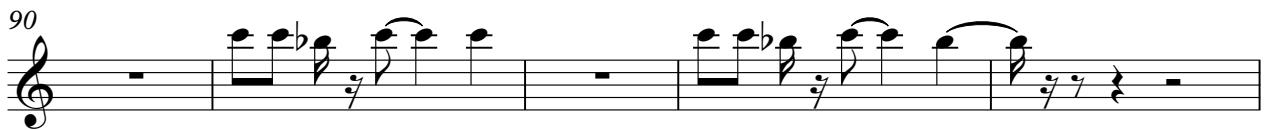

MELODY

3

100

4

PAN FLUTE

The Police - Roxanne 2

♩ = 130,002380 ♩ = 131,001521,001587 ♩ = 133,002304

34

40

46

29

80

86

92

98

103

The Police - Roxanne 2

DRUMS

♩ = 130,002380

♩ = 131,001511 ♩ = 132,001587 ♩ = 133,002304

V.S.

DRUMS

43

47

51

55

59

64

69

72

75

79

DRUMS

83

87

91

95

99

102

The Police - Roxanne 2

MUTED GTR

♩ = 130,002380

5

8

11

15

18

22

25

29

32

V.S.

2

MUTED GTR

35 ♪ = 131,001511 ♪ = 132,001587 ♪ = 133,002304

69

72

75

78

81

84

87

90

93

96

V.S.

MUTED GTR

99

102

104

The Police - Roxanne 2

CLEAN GTR

♩ = 130,002380

2

6

9

13

16

19

24

27

31

34

♩ = 131,001511 ♩ = 132,001587 ♩ = 133,002304

V.S.

37

40

43

46

51

54

57

61

64

67

71

74

77

80

83

86

89

92

95

98

V.S.

101

104

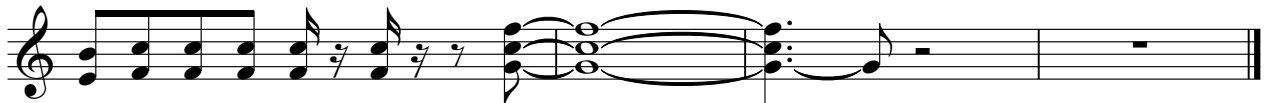

The Police - Roxanne 2

ACOU BASS

♩ = 130,002380

4

9

14

19

25

30

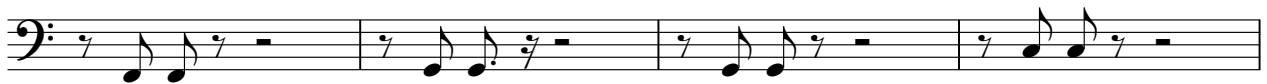

34

♩ = 131,001511 ♩ = 132,001587 ♩ = 133,002304

38

42

46

V.S.

♩ = 130,002380

4

9

14

19

25

30

34

♩ = 131,001511 ♩ = 132,001587 ♩ = 133,002304

38

42

46

V.S.

