

The Righteous Brothers - You`ve Lost That Loving Feeling 3

♩ = 200,000000 ♩ = 92,001396
0272LOST

Clarinet in Bb

Alto Saxophone

Percussion

Tubular Bells

Vibraphone

Jazz Guitar

Kora

Acoustic Bass

Alto

Pad 1 (New Age)

FX 1 (Rain)

FX 5 (Brightness)

Viola

Viola

Solo

7

Cl. Perc. Vib. Kora A. Bass FX 1 Solo

12

Cl. Perc. Vib. Kora A. Bass A. FX 1 Vla. Vla. Solo

16 3

Perc.
Kora
A. Bass
A.
FX 5
Vla.
Vla.

20

Perc.
Kora
A. Bass
A.
FX 1
FX 5
Vla.
Vla.

34

Cl.
Perc.
Vib.
Kora
A. Bass
A.
Vla.
Vla.
Solo

38

Perc.
Kora
A. Bass
A.
FX 5
Vla.
Vla.

42

47

52

Cl.

Alto Sax.

Perc.

Tub. B.

Vib.

J. Gtr.

A. Bass

A.

FX 1

Solo

57

Cl.

Alto Sax.

Perc.

Tub. B.

Vib.

J. Gtr.

A. Bass

A.

FX 1

Solo

61

Cl.

Alto Sax.

Perc.

Tub. B.

Vib.

J. Gtr.

A. Bass

A.

FX 1

Vla.

Solo

- FX 1:** Features a sustained, low-frequency sound with a tremolo effect.
- Vla.:** Plays a low, sustained sound with a tremolo effect.
- Solo:** Features a complex, multi-layered texture with various rhythmic patterns.

- Alto Sax.:** Continues the rhythmic accompaniment.
- Vib.:** Continues the melodic line.
- A. Bass:** Continues the bass line.
- A.:** Continues the harmonic line.
- FX 1:** Continues the sustained, low-frequency sound.
- Vla.:** Continues the low, sustained sound.
- Solo:** Continues the complex, multi-layered texture.

72

Perc. Tub. B. Kora A. Bass A. FX 5 Vla. Vla.

76

Perc. Tub. B. Kora A. Bass A. FX 1 FX 5 Vla. Vla.

80 Perc. Vib. J. Gtr. Kora A. Bass FX 1 FX 5 Vla. Solo 11

84 Perc. Tub. B. Kora A. Bass A. FX 1 FX 5 Vla. Vla.

88

Perc.

Tub. B.

Kora

A. Bass

A.

FX 1

FX 5

Vla.

Vla.

92

$\text{♩} = 89,002678$ $\text{♩} = 86,080,282000$

Perc.

Vib.

Kora

A. Bass

FX 1

FX 5

Vla.

The Righteous Brothers - You've Lost That Loving Feeli

Clarinet in B \flat

$\text{♩} = 200,000000$ $\text{♩} = 92,001396$
0272LOST

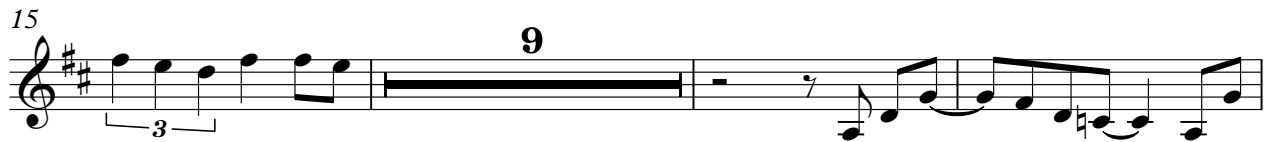
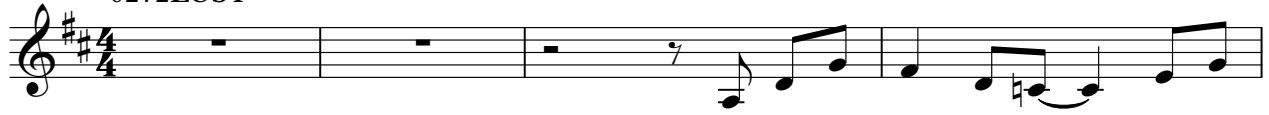

Clarinet in B♭

52

56

60

64

68

71

95

Alto Saxophone

The Righteous Brothers - You`ve Lost That Loving Feeli

♩ = 200,000000 ♪ = 92,001396

6 **50**

59

64

69

72 **21** **2**

♩ = 200,000000 ♪ = 92,001396

The Righteous Brothers - You've Lost That Loving Feeli

Percussion

♩ = 200,000000 ♩ = 92,001396

V.S.

Percussion

37

3

3

39

42

45

50

55

59

62

65

68

Percussion

71

74

77

81

84

87

90

93

$\text{♩} = 89,002678$ $\text{♩} = 86,001282$ $\text{♩} = 80,000000$

2

Tubular Bells

The Righteous Brothers - You`ve Lost That Loving Feeli

♩ = 200,000000 ♪ = 92,001396

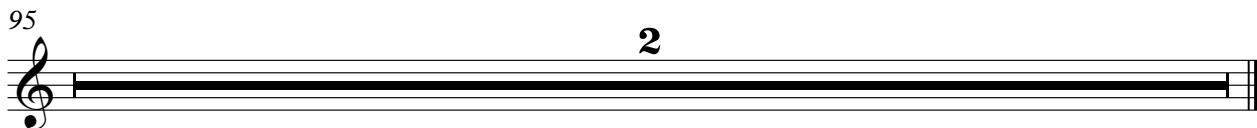
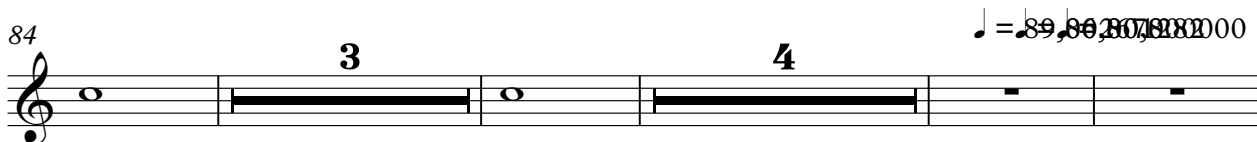
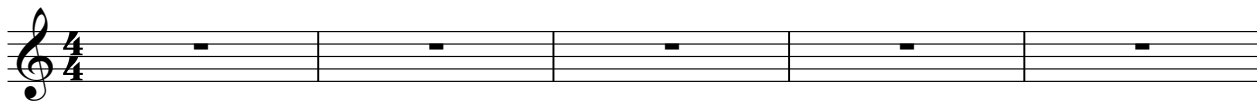

The Righteous Brothers - You've Lost That Loving Feeli

Vibraphone

♩ = 200,000000 ♩ = 92,001396

6 **3** 8 **14**

28 **3** 8 **10**

46

51

56

61

66

71 **10**

84 **9** ♩ = 89,002878001282

2

Vibraphone

94 ♩ = 80,000000

♩ = 200,000000 ♪ = 92,001396

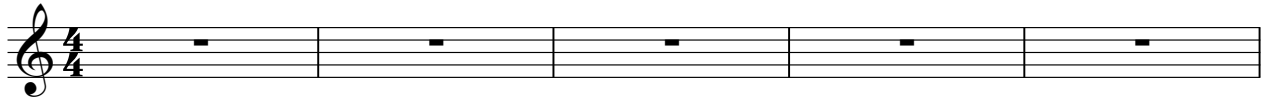

6 **18** **20**

46

50

54

58

62

66

70 **10**

82 **9** ♩ = 89,86800000 ♪ = 89,86800000

2

Jazz Guitar

95

The Righteous Brothers - You've Lost That Loving Feeli

Kora

♩ = 200,000000 ♪ = 92,001396

5

10

16

20

24

31

37

41

28

72

76

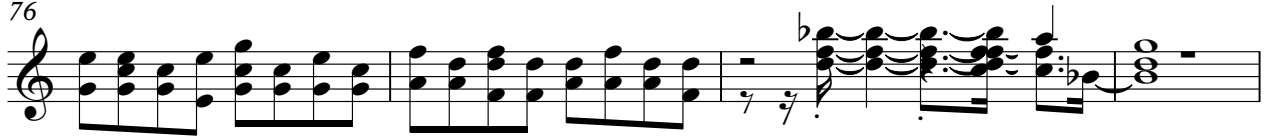

80

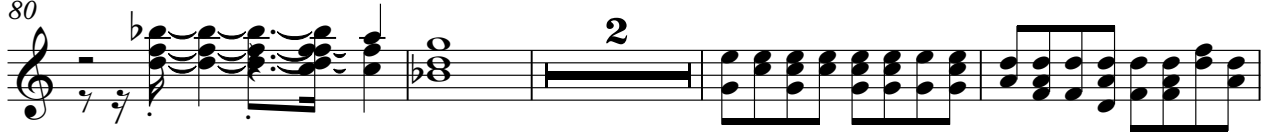

86

90

95

The Righteous Brothers - You've Lost That Loving Feeli

Acoustic Bass

♩ = 200,000000 ♪ = 92,001396

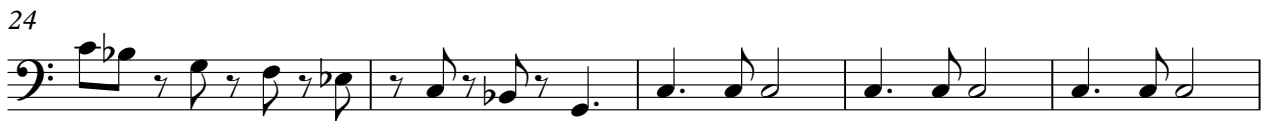
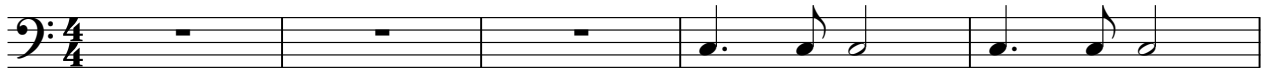

V.S.

54

58

62

66

70

75

81

86

91

$\text{♩} = 89,60367012880,000000$

95

The Righteous Brothers - You've Lost That Loving Feeli

Alto

♩ = 200,000000 ♩ = 92,001396

6 **7** **2**

21 **13** **2**

41 **10**

57

64

71 **6**

84 **3** ♩ = 89,600000

95 **2**

The Righteous Brothers - You`ve Lost That Loving Feeli

FX 1 (Rain)

♩ = 200,000000 ♩ = 92,001396

6

14

44

58

65

72

84

95

♩ = 200,000000 ♪ = 92,001396

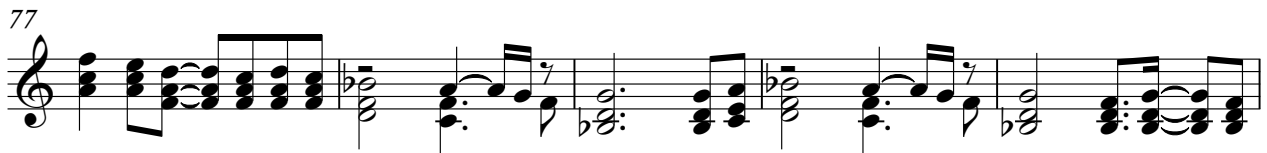
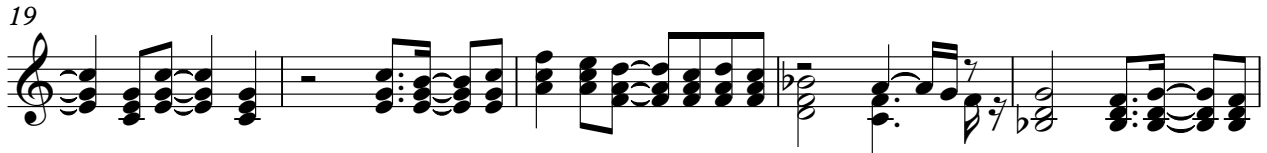
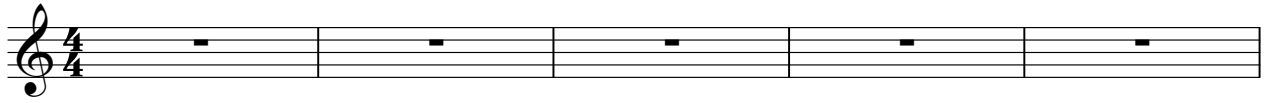

V.S.

2

FX 5 (Brightness)

♩ = 89,002678 = 86,000000

91

95

Viola

The Righteous Brothers - You`ve Lost That Loving Feeli

♩ = 200,000000 ♪ = 92,001396

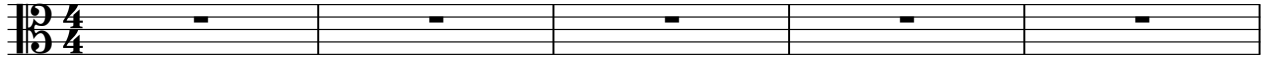

6

22

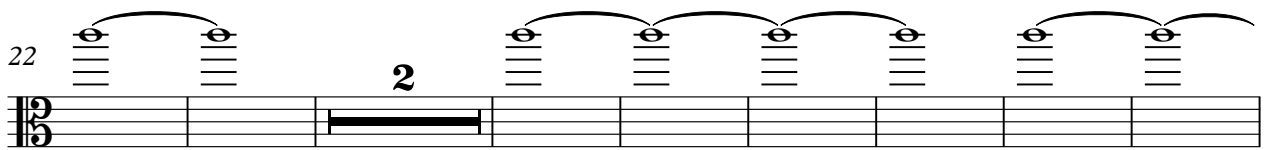

32

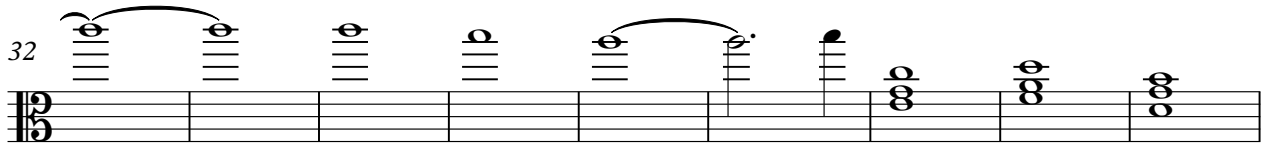

41

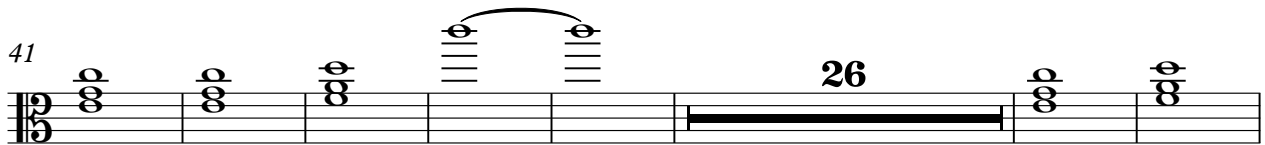

74

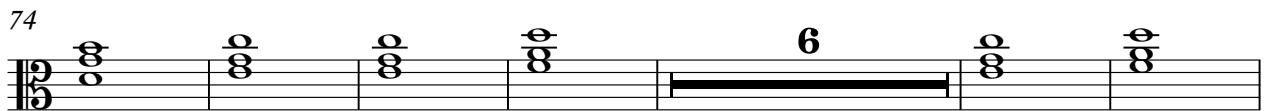

86

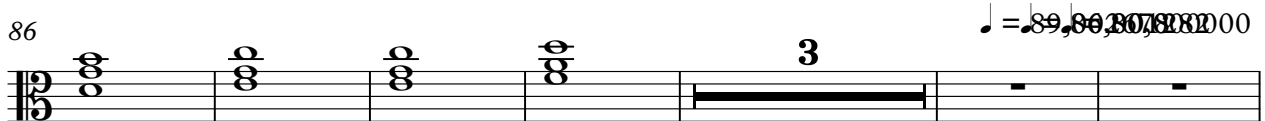

♩ = 89,8630788200

95

The Righteous Brothers - You've Lost That Loving Feeli

Viola

♩ = 200,000000 ♪ = 92,001396

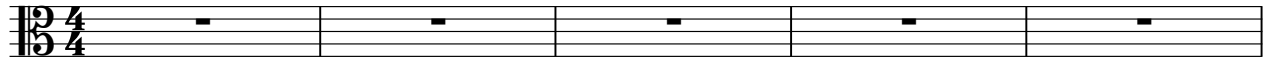

6

The Righteous Brothers - You've Lost That Loving Feeli

Solo

♩ = 200,000000 ♩ = 92,001396

5

10

14

25

30

35

46

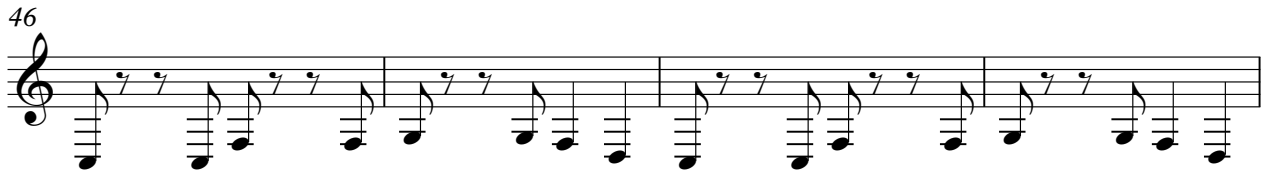

50

54

58

62

66

70

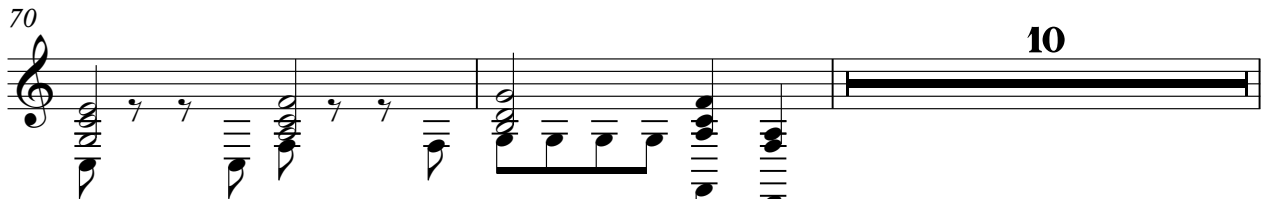

82

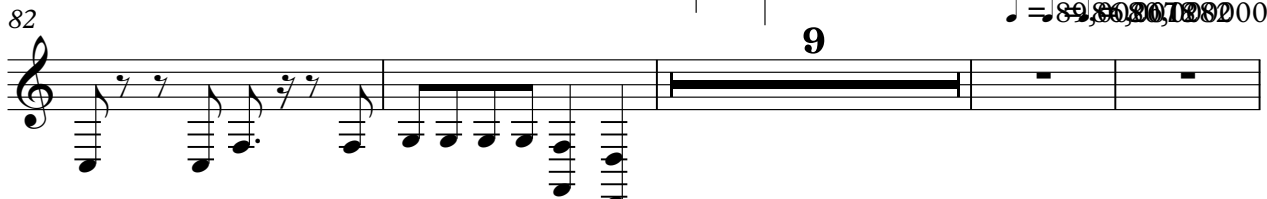

95

