

The Rubettes - Jukebox Jive 2

♩ = 169,012650

Harmonica

Percussion

Tubular Bells

Jazz Guitar

Electric Guitar

Electric Guitar

Electric Bass

Soprano

♩ = 169,012650

Viola

5

Harm.

Perc.

Tub. B.

J. Gtr.

E. Gtr.

E. Gtr.

E. Bass

Vla.

8

Harm.

Perc.

Tub. B.

J. Gtr.

E. Gtr.

E. Gtr.

E. Bass

Vla.

10

Harm.

Perc.

Tub. B.

J. Gtr.

E. Gtr.

E. Gtr.

E. Bass

Vla.

12

Harm. Perc. Tub. B. J. Gtr. E. Gtr. E. Gtr. E. Bass Vla.

14

Harm.

Perc.

Tub. B.

J. Gtr.

E. Gtr.

E. Gtr.

E. Bass

S.

Vla.

16

Harm.

Perc.

Tub. B.

J. Gtr.

E. Gtr.

E. Gtr.

E. Bass

S.

Vla.

18

Harm.

Perc.

Tub. B.

J. Gtr.

E. Gtr.

E. Gtr.

E. Bass

S.

Vla.

20

Harm.

Perc.

Tub. B.

J. Gtr.

E. Gtr.

E. Gtr.

E. Bass

S.

Vla.

23

Harm.

Perc.

J. Gtr.

E. Gtr.

E. Gtr.

E. Bass

Vla.

26

Harm.

Perc.

J. Gtr.

E. Gtr.

E. Gtr.

E. Bass

Vla.

28

Harm. Perc. J. Gtr. E. Gtr. E. Gtr. E. Bass Vla.

30

Harm. Perc. J. Gtr. E. Gtr. E. Gtr. E. Bass Vla.

32

Harm. Perc. J. Gtr. E. Gtr. E. Gtr. E. Bass Vla.

34

Harm. Perc. J. Gtr. E. Gtr. E. Gtr. E. Bass Vla.

36

Harm. Perc. J. Gtr. E. Gtr. E. Gtr. E. Bass Vla.

38

Harm. Perc. J. Gtr. E. Gtr. E. Gtr. E. Bass Vla.

41

Harm. Perc. J. Gtr. E. Gtr. E. Gtr. E. Bass Vla.

43

Harm. Perc. J. Gtr. E. Gtr. E. Gtr. E. Bass Vla.

46

Harm. Perc. J. Gtr. E. Gtr. E. Gtr. E. Bass Vla.

49

Harm. Perc. J. Gtr. E. Gtr. E. Gtr. E. Bass Vla.

51

Harm. Perc. J. Gtr. E. Gtr. E. Gtr. E. Bass Vla.

53

Harm. Perc. J. Gtr. E. Gtr. E. Gtr. E. Bass Vla.

56

Harm.

Perc.

Tub. B.

J. Gtr.

E. Gtr.

E. Gtr.

E. Bass

S.

Vla.

59

Harm.

Perc.

Tub. B.

J. Gtr.

E. Gtr.

E. Gtr.

E. Bass

S.

Vla.

61

Harm.

Perc.

Tub. B.

J. Gtr.

E. Gtr.

E. Gtr.

E. Bass

S.

Vla.

63

Harm.

Perc.

Tub. B.

J. Gtr.

E. Gtr.

E. Gtr.

E. Bass

S.

Vla.

65

Harm. Perc. J. Gtr. E. Gtr. E. Gtr. E. Bass S. Vla.

68

Harm. Perc. J. Gtr. E. Gtr. E. Gtr. E. Bass Vla.

70

Harm. Perc. J. Gtr. E. Gtr. E. Gtr. E. Bass Vla.

72

Harm. Perc. J. Gtr. E. Gtr. E. Gtr. E. Bass Vla.

74

Harm. Perc. J. Gtr. E. Gtr. E. Gtr. E. Bass Vla.

76

Harm. Perc. J. Gtr. E. Gtr. E. Gtr. E. Bass Vla.

78

Harm. Perc. J. Gtr. E. Gtr. E. Gtr. E. Bass Vla.

80

Harm. Perc. J. Gtr. E. Gtr. E. Gtr. E. Bass Vla.

82

Harm. Perc. J. Gtr. E. Gtr. E. Gtr. E. Bass Vla.

85

Harm. Perc. J. Gtr. E. Gtr. E. Gtr. E. Bass Vla.

87

Harm.

Perc.

J. Gtr.

E. Gtr.

E. Gtr.

E. Bass

Vla.

90

Harm.

Perc.

J. Gtr.

E. Gtr.

E. Gtr.

E. Bass

Vla.

93

Harm. Perc. J. Gtr. E. Gtr. E. Gtr. E. Bass Vla.

95

Harm. Perc. J. Gtr. E. Gtr. E. Gtr. E. Bass Vla.

97

Perc.

J. Gtr.

E. Gtr.

E. Gtr.

E. Bass

Vla.

99

Perc.

J. Gtr.

E. Gtr.

E. Gtr.

E. Bass

Vla.

101

103

105

Harm.

Perc.

J. Gtr.

E. Gtr.

E. Gtr.

E. Bass

Vla.

108

Harm.

Perc.

J. Gtr.

E. Gtr.

E. Gtr.

E. Bass

Vla.

110

Harm. Perc. J. Gtr. E. Gtr. E. Gtr. E. Bass Vla.

112

Harm. Perc. J. Gtr. E. Gtr. E. Gtr. E. Bass Vla.

114

Harm. Perc. J. Gtr. E. Gtr. E. Gtr. E. Bass Vla.

116

Harm. Perc. J. Gtr. E. Gtr. E. Gtr. E. Bass Vla.

118

Harm. Perc. J. Gtr. E. Gtr. E. Gtr. E. Bass Vla.

120

Harm. Perc. J. Gtr. E. Gtr. E. Gtr. E. Bass Vla.

122

Harm.

Perc.

J. Gtr.

E. Gtr.

E. Gtr.

E. Bass

Vla.

125

Harm.

Perc.

J. Gtr.

E. Gtr.

E. Gtr.

E. Bass

Vla.

127

Harm.

Perc.

J. Gtr.

E. Gtr.

E. Gtr.

E. Bass

Vla.

129

Harm.

Perc.

J. Gtr.

E. Gtr.

E. Gtr.

E. Bass

Vla.

132

Harm. Perc. J. Gtr. E. Gtr. E. Gtr. E. Bass Vla.

135

Harm. Perc. J. Gtr. E. Gtr. E. Gtr. E. Bass Vla.

137

Harm. 

Perc. 

J. Gtr. 

E. Gtr. 

E. Gtr. 

E. Bass 

Vla. 

Harmonica

The Rubettes - Jukebox Jive 2

♩ = 169,012650

5

9

13

17

21

26

31

35

87

92

97

8

109

115

120

125

130

135

2

The Rubettes - Jukebox Jive 2

Percussion

♩ = 169,012650

5

9

13

17

21

25

29

33

37

V.S.

Percussion

41

45

49

53

57

61

65

69

73

77

Percussion

81

85

89

93

97

101

105

109

113

117

V.S.

Percussion

121

125

129

133

136

Tubular Bells

The Rubettes - Jukebox Jive 2

♩ = 169,012650

5

10

16

21

37

61

75

♩ = 169,012650

5

8

10

12

14

16

18

20

23

26

V.S.

28

30

32

34

36

38

41

44

47

50

V.S.

V.S.

124

127

130

133

135

137

Electric Guitar

The Rubettes - Jukebox Jive 2

♩ = 169,012650

5

11

17

23

30

36

39

46

52

4

58

65

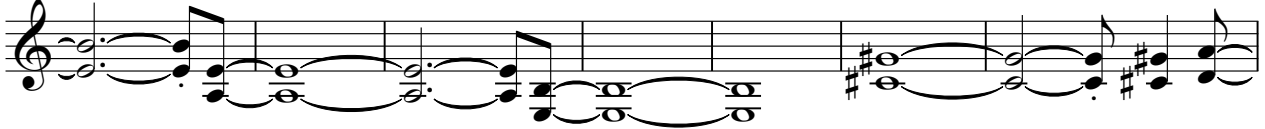

72

79

81

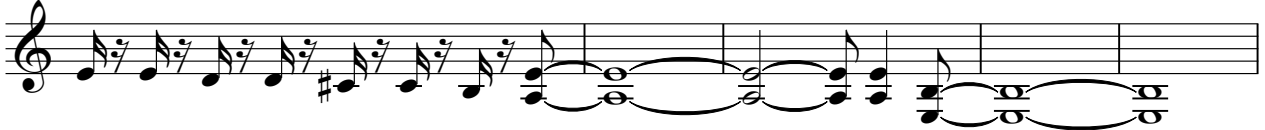

86

93

98

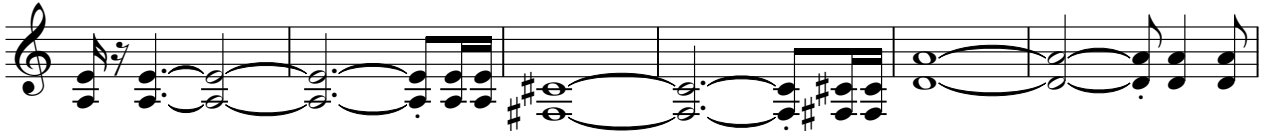

104

111

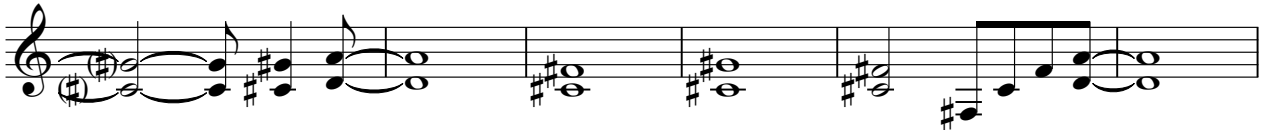

117

121

126

133

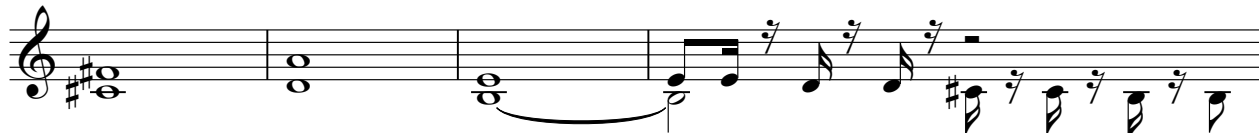

137

Electric Guitar

The Rubettes - Jukebox Jive 2

♩ = 169,012650

5

13

21

27

33

41

48

3

58

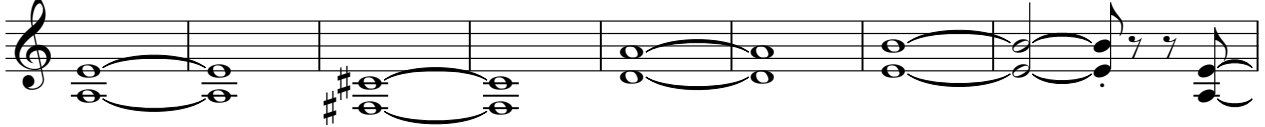

66

73

81

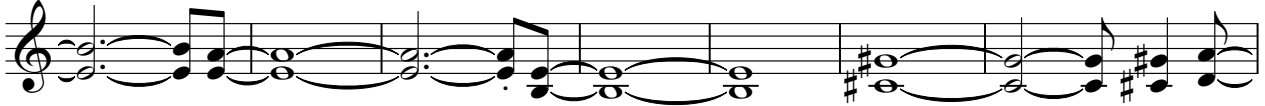

88

96

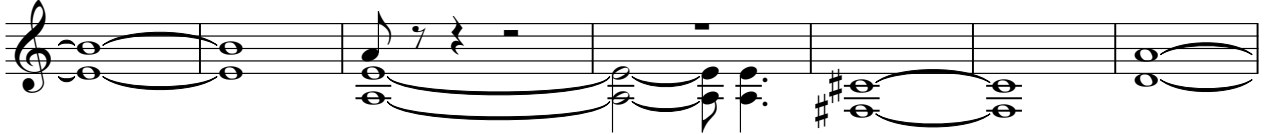

103

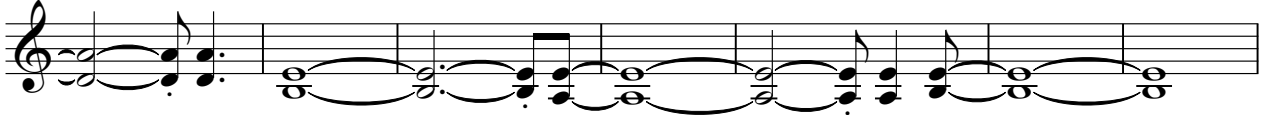

110

117

125

The Rubettes - Jukebox Jive 2

Electric Bass

♩ = 169,012650

5

9

12

15

19

23

26

29

32

36

V.S.

39

42

45

49

53

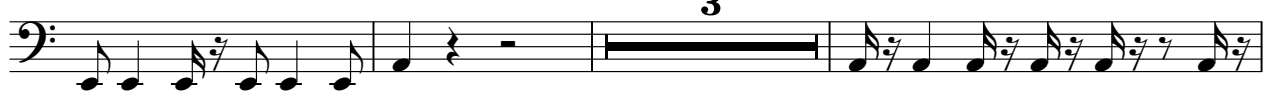

59

63

67

70

73

76

80

83

86

89

93

97

100

103

107

V.S.

110

113

116

120

123

126

129

133

136

The Rubettes - Jukebox Jive 2

Soprano

♩ = 169,012650

13

18

36

58

63

74

Viola

The Rubettes - Jukebox Jive 2

♩ = 169,012650

5

5

13

13

21

21

28

28

36

36

43

43

49

49

3

58

67

75

83

91

100

108

116

123

131
