

The Scene - Iedereen Is Van De Wereld

♩ = 120,012001

Alto Saxophone

Percussion

Jazz Guitar

Electric Guitar

Electric Guitar

Electric Guitar

Electric Bass

Rock Organ

♩ = 120,012001

Synth Voice

5

Perc. E. Gtr. E. Gtr. E. Gtr. E. Bass Organ

7

Perc. E. Gtr. E. Gtr. E. Gtr. E. Bass Organ

9

Perc.

E. Gtr.

E. Gtr.

E. Gtr.

E. Bass

Organ

3

11

Perc.

E. Gtr.

E. Gtr.

E. Gtr.

E. Bass

Organ

3

13

15

17

Perc. J. Gtr. E. Gtr. E. Gtr. E. Bass

19

Perc. J. Gtr. E. Gtr. E. Gtr. E. Bass Organ

21

23

25

27

29

Perc.

J. Gtr.

E. Gtr.

E. Gtr.

E. Bass

Organ

Syn. Voice

31

Perc.

J. Gtr.

E. Gtr.

E. Gtr.

E. Bass

Organ

Syn. Voice

33

Perc.

J. Gtr.

E. Gtr.

E. Gtr.

E. Bass

Organ

Syn. Voice

35

Perc.

J. Gtr.

E. Gtr.

E. Gtr.

E. Bass

Organ

Syn. Voice

37

39

Perc.

J. Gtr.

E. Gtr.

E. Gtr.

E. Bass

Organ

Syn. Voice

41

Perc.

J. Gtr.

E. Gtr.

E. Gtr.

E. Bass

43

45

47

49

51

53

55

Perc.

J. Gtr.

E. Gtr.

E. Gtr.

E. Bass

Organ

Syn. Voice

57

59

Perc.

J. Gtr.

E. Gtr.

E. Gtr.

E. Bass

Organ

Syn. Voice

61

Alto Sax.

Perc.

J. Gtr.

E. Gtr.

E. Gtr.

E. Bass

Organ

63

Alto Sax.

Perc.

E. Gtr.

E. Gtr.

E. Bass

Organ

65

Alto Sax.
Perc.
E. Gtr.
E. Gtr.
E. Bass
Organ

67

Alto Sax.
Perc.
E. Gtr.
E. Gtr.
E. Bass
Organ

69

Alto Sax. Perc. E. Gtr. E. Bass Organ

71

Alto Sax. Perc. E. Gtr. E. Bass Organ

73

Perc. E. Gtr. E. Gtr. E. Bass Organ

75

Perc. E. Gtr. E. Gtr. E. Bass Organ

77

Perc. J. Gtr. E. Gtr. E. Gtr. E. Bass Organ

79

Perc. J. Gtr. E. Bass Organ

81 23

Perc.

J. Gtr.

E. Bass

Organ

83

Perc.

J. Gtr.

E. Gtr.

E. Bass

Organ

85

Perc.

J. Gtr.

E. Gtr.

E. Gtr.

E. Bass

Organ

Syn. Voice

88

Perc.

J. Gtr.

E. Gtr.

E. Gtr.

E. Bass

Organ

Syn. Voice

90

Perc.

J. Gtr.

E. Gtr.

E. Gtr.

E. Bass

Organ

Syn. Voice

92

Perc.

J. Gtr.

E. Gtr.

E. Gtr.

E. Bass

Organ

94

Perc.

J. Gtr.

E. Gtr.

E. Gtr.

E. Bass

Organ

Syn. Voice

96

Perc.

J. Gtr.

E. Gtr.

E. Gtr.

E. Bass

Organ

98

Perc.

J. Gtr.

E. Gtr.

E. Gtr.

E. Bass

Organ

Syn. Voice

100

Perc.

J. Gtr.

E. Gtr.

E. Gtr.

E. Bass

Organ

102

Perc.

J. Gtr.

E. Gtr.

E. Gtr.

E. Bass

Organ

Syn. Voice

104

Perc.

J. Gtr.

E. Gtr.

E. Gtr.

E. Bass

Organ

106

Perc.

J. Gtr.

E. Gtr.

E. Gtr.

E. Bass

Organ

107

Perc.

J. Gtr.

E. Gtr.

E. Gtr.

E. Bass

Organ

108

Perc.

J. Gtr.

E. Gtr.

E. Gtr.

E. Bass

Organ

109

Perc.

J. Gtr.

E. Gtr.

E. Gtr.

E. Bass

Organ

110

111

112

Perc.

E. Gtr.

E. Gtr.

E. Bass

Organ

116

E. Gtr.

E. Gtr.

126

E. Gtr.

E. Gtr.

133

E. Gtr.

E. Gtr.

Alto Saxophone

The Scene - Iedereen Is Van De Wereld

♩ = 120,012001

60

64

68

71

41

114

26

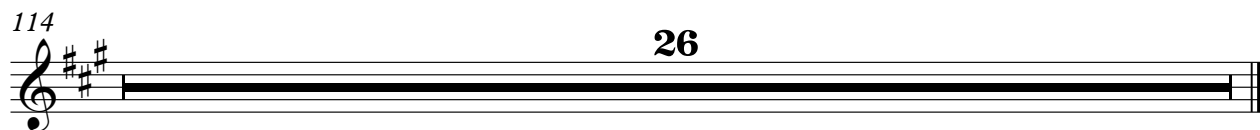

The Scene - Iedereen Is Van De Wereld

Percussion

♩ = 120, 012001

3

V.S.

Percussion

28

31

33

36

39

42

45

47

50

53

Percussion

56

59

62

65

68

71

73

75

77

79

V.S.

Percussion

81

83

86

89

92

95

98

101

104

107

Percussion

110

114

26

♩ = 120, 012001

12

16

21

25

30

34

37

100

104

109

114

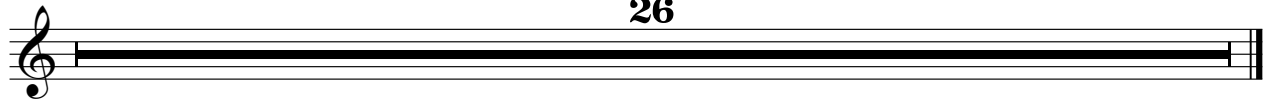

The Scene - Iedereen Is Van De Wereld

Electric Guitar

♩ = 120, 012001

2

6

9

12

14

16

18

20

22

24

V.S.

26

28

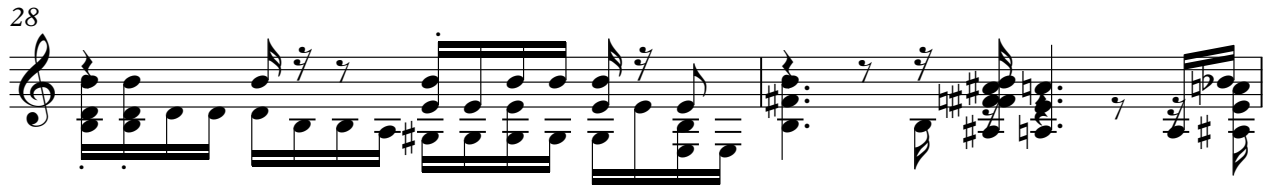

30

33

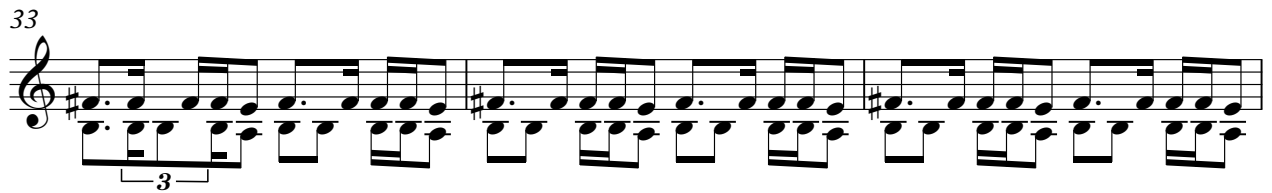

36

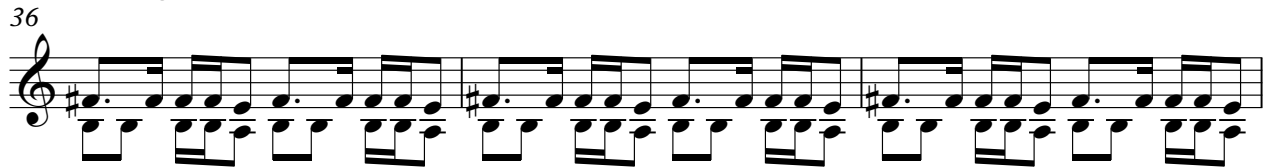

39

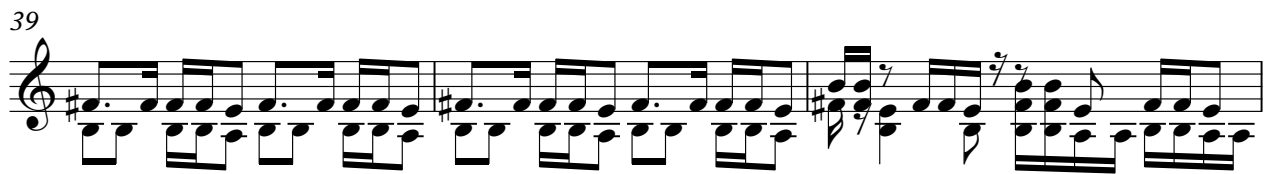

42

44

46

48

50

53

56

59

62

65

68

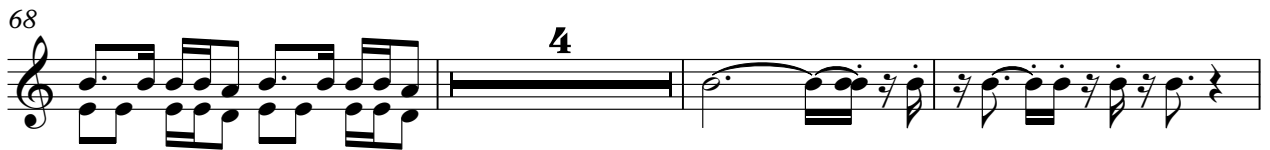

75

85

88

91

94

97

100

103

106

108

110

112

114

123

132

The Scene - Iedereen Is Van De Wereld

Electric Guitar

♩ = 120, 012001

7

13

16

19

22

25

28

31

33

V.S.

Electric Guitar

64

67

72

78

85

88

90

93

96

99

V.S.

102

105

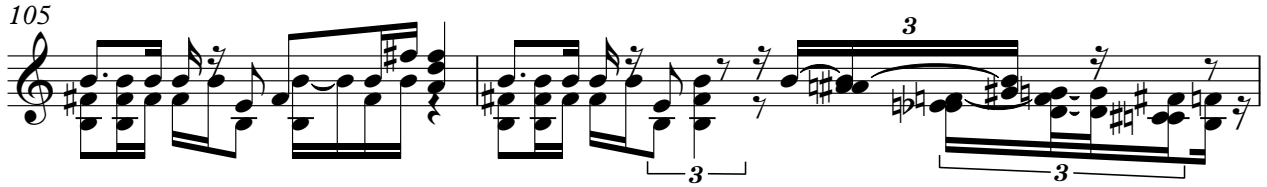

107

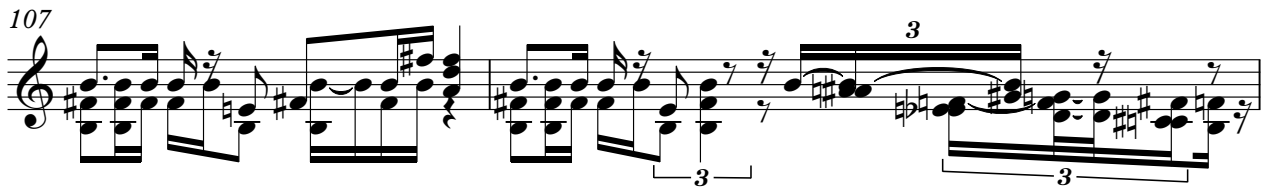

109

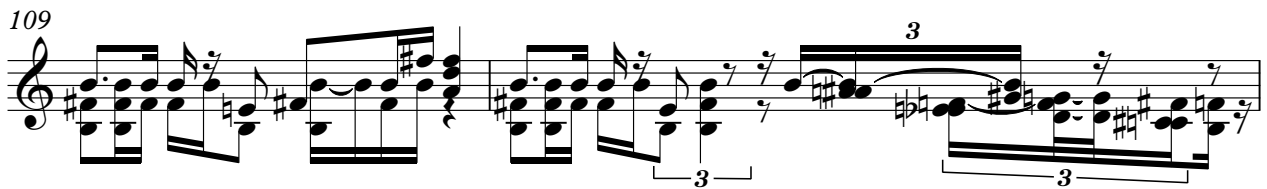

111

113

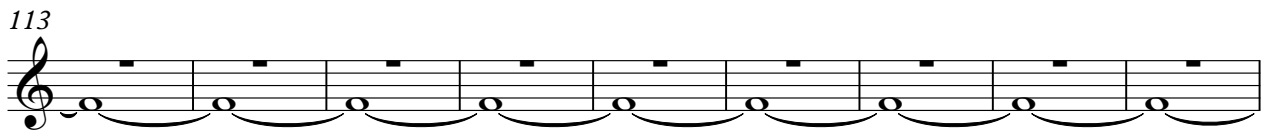

122

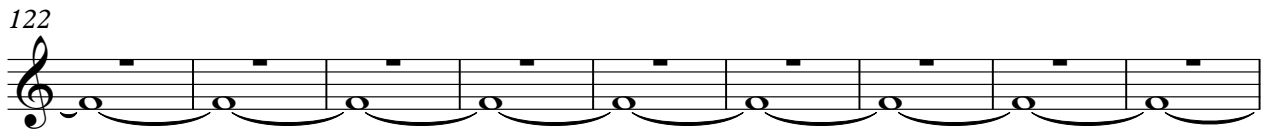

131

♩ = 120, 012001

2

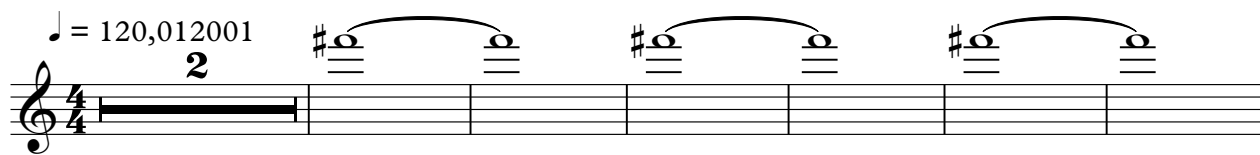

9

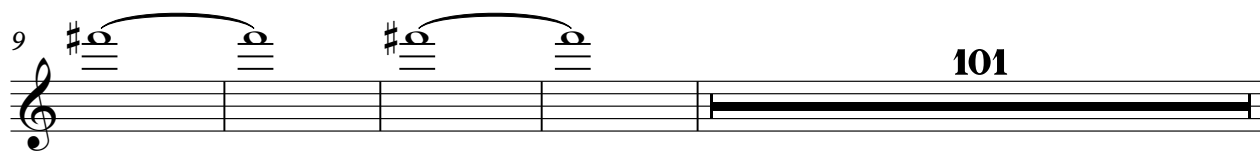

101

114

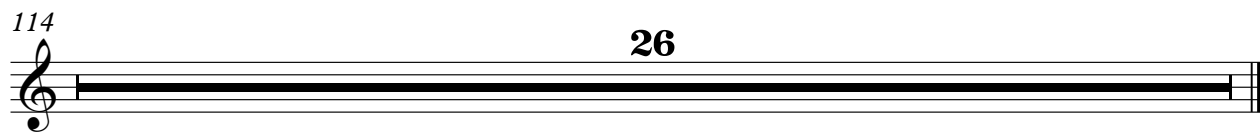

26

39

42

46

51

54

57

60

63

66

69

73

76

79

82

85

89

92

95

98

101

The Scene - Iedereen Is Van De Wereld

Rock Organ

♩ = 120, 012001

4

4

3

8

3

11

3

3

13

2

2

2

20

3

3

2

Rock Organ

28

33

37

40

48

54

57

60 Rock Organ

63

66

71

78

85

V.S.

Rock Organ

91

94

98

101

104

107

110

114

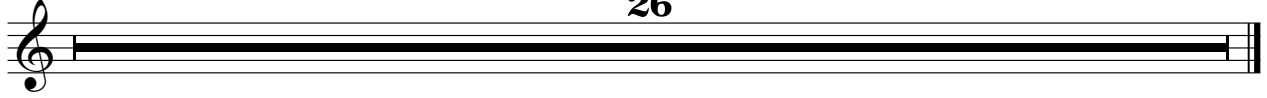

26

Synth Voice

The Scene - Iedereen Is Van De Wereld

♩ = 120,012001

28

33

40

54

85

91

99

114