

Vanessa Williams - Save The Best For Last

♩ = 96,000000

5

9

Electric Piano

Acoustic Piano

35.0°  
15.1.00  
v1

13

Electric Piano

Strings

Acoustic Piano

17

Electric Piano

Strings

Acoustic Piano

21

Maracas

Electric Piano

Strings

Acoustic Piano

25

Maracas

Synth Bass

Electric Piano

Strings

Acoustic Piano

29

Hi-hat

Maracas

Kick Snare

Synth Bass

Electric Piano

Strings

Acoustic Piano

32

Hi-hat

Maracas

Kick Snare

Synth Bass

Electric Piano

Fantasia

Strings

Acoustic Piano

36

Hi-hat

Maracas

Kick Snare

Synth Bass

Electric Piano

Strings

Acoustic Piano

40

Hi-hat

Maracas

Kick Snare

Synth Bass

Electric Piano

Strings

Acoustic Piano

44

Hi-hat

Maracas

Kick Snare

Synth Bass

Electric Piano

Strings

Acoustic Piano

47

Hi-hat

Maracas

Kick Snare

Synth Bass

Electric Piano

Fantasia

Strings

Acoustic Piano

51

55

Hi-hat  
Maracas  
Kick Snare  
Acoustic Guitar  
Synth Bass  
Electric Piano  
Strings  
Acoustic Piano

58

Hi-hat  
Maracas  
Kick Snare  
Acoustic Guitar  
Synth Bass  
Electric Piano  
Strings  
Acoustic Piano

62

2'50.0"  
69.1.00  
v2

66

70

Hi-hat

Maracas

Kick Snare

Acoustic Guitar

Synth Bass

Electric Piano

Strings

Acoustic Piano

74

Electric Piano

Strings

Acoustic Piano

78

Electric Piano

Fantasia

Strings

Acoustic Piano

♩ = 85,000046

82  $\text{♩} = 72,000031$   $\text{♩} = 96,000000$

Acoustic Guitar

Synth Bass

Electric Piano

Strings

Acoustic Piano

86  $\text{♩} = 93,000038$   $\text{♩} = 82,000038$   $\text{♩} = 69,000015$

Acoustic Guitar

Synth Bass

Electric Piano

Strings

Acoustic Piano

96

Hi-hat

109

Hi-hat

5'21.7"  
117.3.00  
instr

122

Hi-hat

6'17.4"  
133.3.00  
vocal in

Cymbal roll end

Vanessa Williams - Save The Best For Last

♩ = 96,000000

**52**  **27**

81 ♩ = 85,000246 000031 ♩ = 96,000000 ♩ = 93,000038 ♩ = 82,000038 000015

**2** **48**

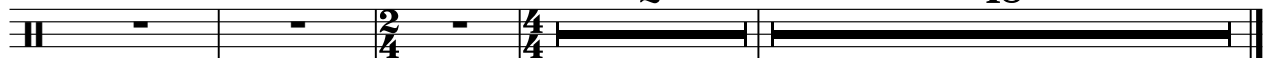

Maracas

Vanessa Williams - Save The Best For Last

♩ = 96,000000

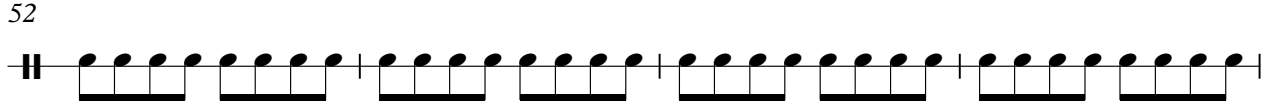
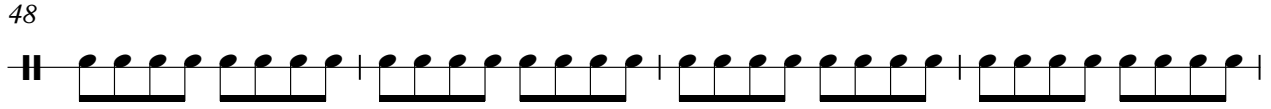
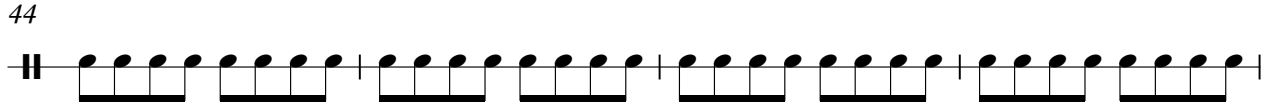
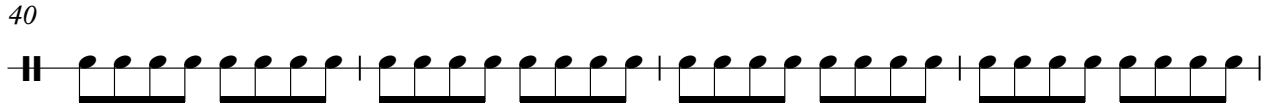
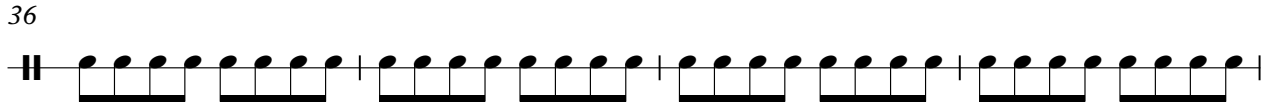
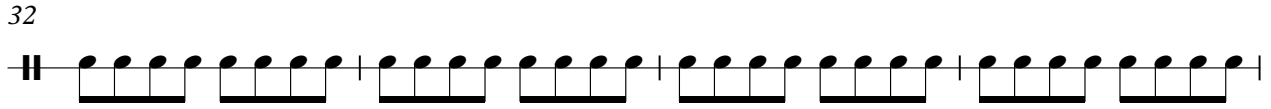
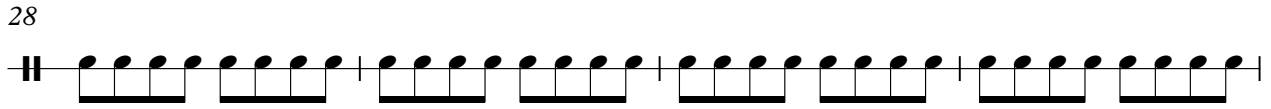
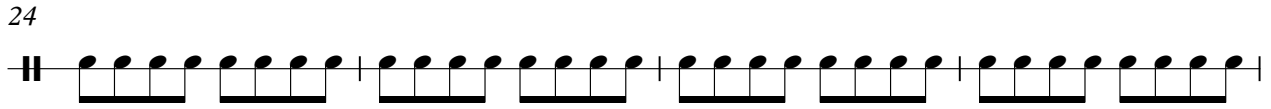
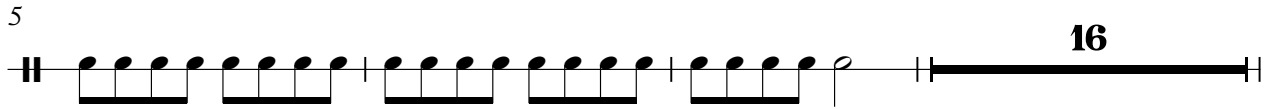

V.S.

Kick Snare

Vanessa Williams - Save The Best For Last

♩ = 96,000000

**30**

35

41

47

**2**

55

61

67

**10**

81

♩ = 85,000000    ♩ = 96,000000    ♩ = 93,000038    ♩ = 82,000038

**2**    **48**

2

82 ♩ = 72,000031

Synth Bass

♩ = 96,000000

86 ♩ = 93,000038 ♩ = 87,000038

45

Cymbal roll build

Vanessa Williams - Save The Best For Last

♩ = 96,000000

**51** **28**

81 ♩ = 85,000000 ♩ = 96,000000 ♩ = 93,000038 ♩ = 82,000038

**2** **48**

Vanessa Williams - Save The Best For Last

Electric Piano

♩ = 96,000000

V.S.

22

26

29

32

36

39

42

45

48

52

56

60

64

68

72

76

79

$\text{♩} = 85,000046$   $\text{♩} = 72,000031$

84

$\text{♩} = 96,000000$

86 ♩ = 93,000038 ♩ = 82,000038

**46**

**46**

Fantasia

Vanessa Williams - Save The Best For Last

♩ = 96,000000

28

33

15

52

11

66

14

♩ = 85,000046

82

♩ = 72,000031      ♩ = 96,000000      ♩ = 93,000038      ♩ = 82,000015

2      48

Vanessa Williams - Save The Best For Last

Strings

♩ = 96,000000

7

19

25

31

38

45

48

52

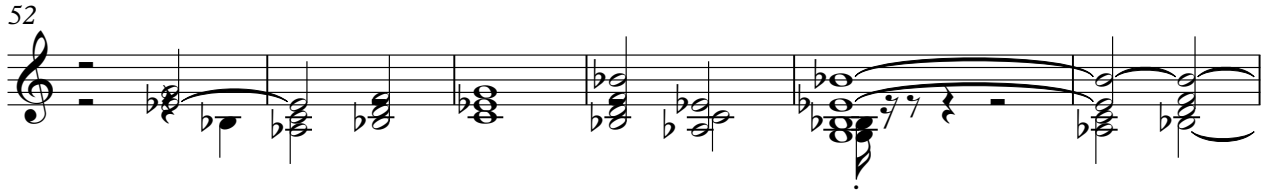

58

63

68

74

80

♩ = 85,000046 ♩ = 72,000031 ♩ = 96,000000

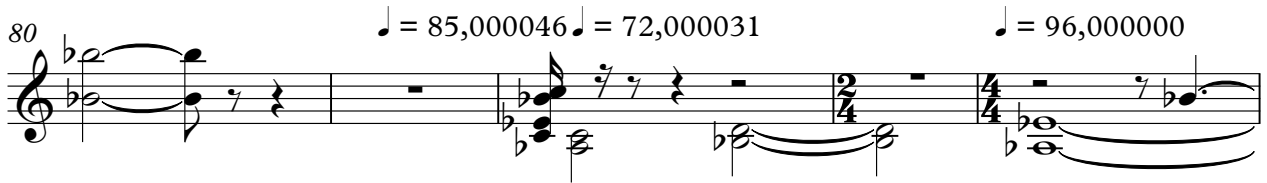

85

♩ = 93,000038 ♩ = 82,000000 ♩ = 69,000015

87

45

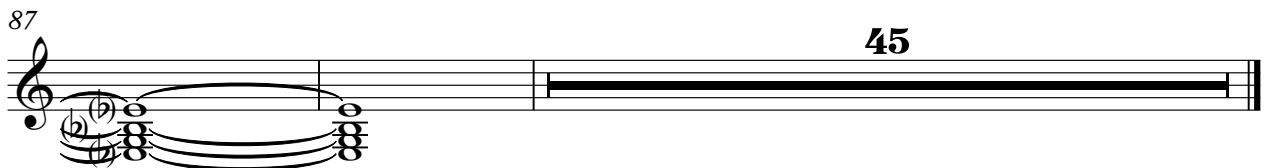

Vanessa Williams - Save The Best For Last

Acoustic Piano

♩ = 96,000000

4

6

10

12

14

17

20

22

25

V.S.

58

61

65

68

72

76

79

$\text{♩} = 85,000046 \quad \text{♩} = 72,000031$

83

$\text{♩} = 96,000000$

86

$\text{♩} = 93,000038 \quad \text{♩} = 82,000015$

46