

The Spencer Davis Group - Keep On Running 2

♩ = 134,000351

Tenor Saxophone

Percussion

Electric Guitar

Electric Guitar

Electric Guitar

Fretless Electric Bass

Rock Organ

♩ = 134,000351

Tape Sampler Keyboard [Brass]

5

Perc.

E. Gtr.

E. Bass

9

Ten. Sax.

Perc.

E. Gtr.

E. Gtr.

E. Bass

Organ

12

Ten. Sax.

Perc.

E. Gtr.

E. Gtr.

E. Bass

Organ

14

Ten. Sax.

Perc.

E. Gtr.

E. Gtr.

E. Bass

Organ

16

Ten. Sax.

Perc.

E. Gtr.

E. Gtr.

E. Bass

Organ

18

Ten. Sax.

Perc.

E. Gtr.

E. Gtr.

E. Bass

Organ

20

Ten. Sax.

Perc.

E. Gtr.

E. Gtr.

E. Bass

Organ

22

Ten. Sax.

Perc.

E. Gtr.

E. Gtr.

E. Bass

Organ

24

Ten. Sax.

Perc.

E. Gtr.

E. Gtr.

E. Bass

Organ

26

Ten. Sax.

Perc.

E. Gtr.

E. Gtr.

E. Bass

Organ

28

Ten. Sax.

Perc.

E. Gtr.

E. Gtr.

E. Bass

Organ

30

Ten. Sax.
Perc.
E. Gtr.
E. Gtr.
E. Bass
Organ

32

Ten. Sax.
Perc.
E. Gtr.
E. Gtr.
E. Bass
Organ
Tape Smp. Brs

34

Ten. Sax.

Perc.

E. Gtr.

E. Gtr.

E. Bass

Organ

35

Ten. Sax.

Perc.

E. Gtr.

E. Gtr.

E. Bass

Organ

36

Ten. Sax.

Perc.

E. Gtr.

E. Gtr.

E. Bass

Organ

Tape Smp. Brs

37

Ten. Sax.

Perc.

E. Gtr.

E. Gtr.

E. Bass

Organ

Tape Smp. Brs

38

Ten. Sax.

Perc.

E. Gtr.

E. Gtr.

E. Bass

Organ

39

Ten. Sax.

Perc.

E. Gtr.

E. Gtr.

E. Bass

Organ

40

Ten. Sax.

Perc.

E. Gtr.

E. Gtr.

E. Bass

Organ

6

42

Ten. Sax.

Perc.

E. Gtr.

E. Bass

45

Perc.

E. Gtr.

E. Bass

49

Ten. Sax.

Perc.

E. Gtr.

E. Gtr.

E. Gtr.

E. Bass

Organ

Detailed description of the musical score for measures 49-51: The score is for a jazz ensemble. Measure 49: Tenor saxophone is silent. Percussion plays a steady eighth-note pattern. Electric guitar (top staff) plays a series of chords. Electric guitar (middle staff) plays a melodic line. Electric guitar (bottom staff) is silent. Bass guitar plays a rhythmic line. Organ is silent. Measure 50: Tenor saxophone enters with a melodic line. Percussion continues. Electric guitar (top staff) continues with chords. Electric guitar (middle staff) continues with the melodic line. Electric guitar (bottom staff) remains silent. Bass guitar continues. Organ remains silent. Measure 51: Tenor saxophone continues. Percussion continues. Electric guitar (top staff) continues with chords. Electric guitar (middle staff) continues with the melodic line. Electric guitar (bottom staff) remains silent. Bass guitar continues. Organ plays a sustained chord.

52

Ten. Sax.

Perc.

E. Gtr.

E. Gtr.

E. Bass

Organ

Detailed description of the musical score for measures 52-54: The score continues from the previous page. Measure 52: Tenor saxophone continues with a melodic line. Percussion continues. Electric guitar (top staff) continues with chords. Electric guitar (middle staff) continues with the melodic line. Electric guitar (bottom staff) remains silent. Bass guitar continues. Organ remains silent. Measure 53: Tenor saxophone continues. Percussion continues. Electric guitar (top staff) continues with chords. Electric guitar (middle staff) continues with the melodic line. Electric guitar (bottom staff) remains silent. Bass guitar continues. Organ remains silent. Measure 54: Tenor saxophone continues. Percussion continues. Electric guitar (top staff) continues with chords. Electric guitar (middle staff) continues with the melodic line. Electric guitar (bottom staff) remains silent. Bass guitar continues. Organ plays a sustained chord.

54

Ten. Sax.

Perc.

E. Gtr.

E. Gtr.

E. Bass

Organ

56

Ten. Sax.

Perc.

E. Gtr.

E. Gtr.

E. Bass

Organ

58

Ten. Sax.

Perc.

E. Gtr.

E. Gtr.

E. Bass

Organ

60

Ten. Sax.

Perc.

E. Gtr.

E. Gtr.

E. Bass

Organ

Tape Smp. Brs

62

Ten. Sax.

Perc.

E. Gtr.

E. Gtr.

E. Bass

Organ

63

Ten. Sax.

Perc.

E. Gtr.

E. Gtr.

E. Bass

Organ

64

Ten. Sax.
Perc.
E. Gtr.
E. Gtr.
E. Bass
Organ
Tape Smp. Brs

65

Ten. Sax.
Perc.
E. Gtr.
E. Gtr.
E. Bass
Organ
Tape Smp. Brs

66

Ten. Sax.

Perc.

E. Gtr.

E. Gtr.

E. Bass

Organ

67

Ten. Sax.

Perc.

E. Gtr.

E. Gtr.

E. Bass

Organ

68

Ten. Sax.

Perc.

E. Gtr.

E. Gtr.

E. Bass

Organ

6

70

Ten. Sax.

Perc.

E. Gtr.

E. Gtr.

E. Bass

Organ

72

Ten. Sax.
Perc.
E. Gtr.
E. Gtr.
E. Bass
Organ

74

Ten. Sax.
Perc.
E. Gtr.
E. Gtr.
E. Bass
Organ

76

Ten. Sax.

Perc.

E. Gtr.

E. Gtr.

E. Bass

Organ

79

Ten. Sax.

Perc.

E. Gtr.

E. Bass

Organ

81

Ten. Sax.

Perc.

E. Gtr.

E. Gtr.

E. Bass

Organ

83

Perc.

E. Gtr.

E. Gtr.

E. Bass

Organ

Tape Smp. Brs

85

Ten. Sax.
Perc.
E. Gtr.
E. Gtr.
E. Bass
Organ
Tape Smp. Brs

87

Ten. Sax.
Perc.
E. Gtr.
E. Gtr.
E. Bass
Organ
Tape Smp. Brs

88

89

Ten. Sax.

Perc.

E. Gtr.

E. Gtr.

E. Bass

Organ

Tape Smp. Brs

90

Ten. Sax.

Perc.

E. Gtr.

E. Gtr.

E. Bass

Organ

Tape Smp. Brs

91

92

Ten. Sax.

Perc.

E. Gtr.

E. Gtr.

E. Bass

Organ

Tape Smp. Brs

93

Ten. Sax.

Perc.

E. Gtr.

E. Gtr.

E. Bass

Organ

Tape Smp. Brs

94

Musical score for Tenor Saxophone (Ten. Sax.), Percussion (Perc.), Electric Guitars (E. Gtr.), Electric Bass (E. Bass), Organ, and Tape Samples (Tape Smp. Brs). The score is written in 4/4 time and includes various musical notations such as notes, rests, and chords.

The score consists of the following parts:

95

Ten. Sax.

Perc.

E. Gtr.

E. Gtr.

E. Bass

Organ

Tape Smp. Brs

96

Ten. Sax.

Perc.

E. Gtr.

E. Gtr.

E. Gtr.

E. Bass

Organ

Tape Smp. Brs

Tenor Saxophone

The Spencer Davis Group - Keep On Running 2

♩ = 134,000351

10

15

19

24

28

33

37

41

5

Tenor Saxophone

50

55

59

64

69

73

77

85

90

94

The Spencer Davis Group - Keep On Running 2

Percussion

♩ = 134,000351

5

9

13

15

17

19

22

25

27

V.S.

Percussion

29

31

33

34

35

36

37

38

39

41

Percussion

45

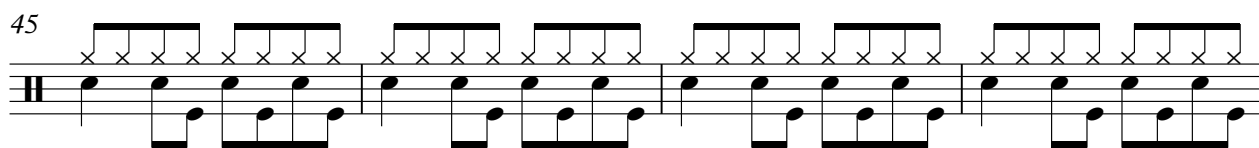

49

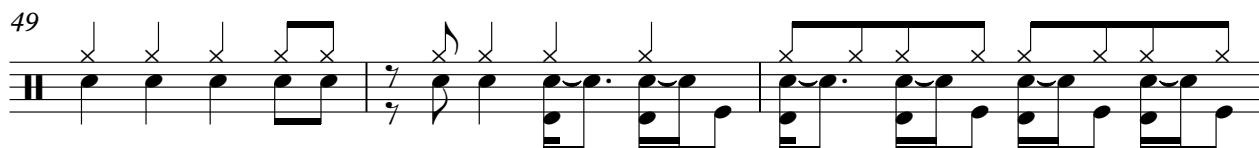

52

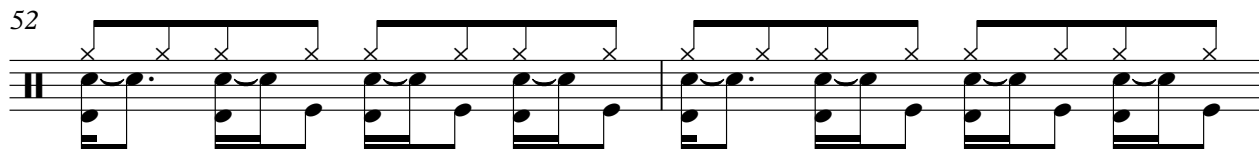

54

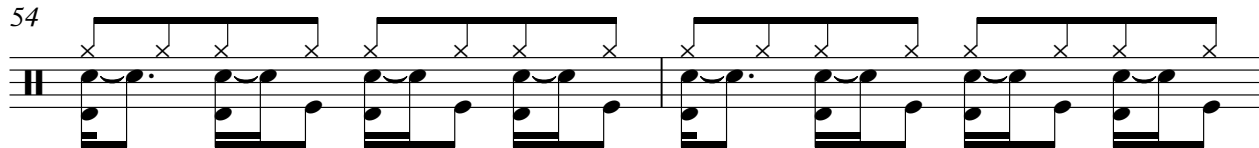

56

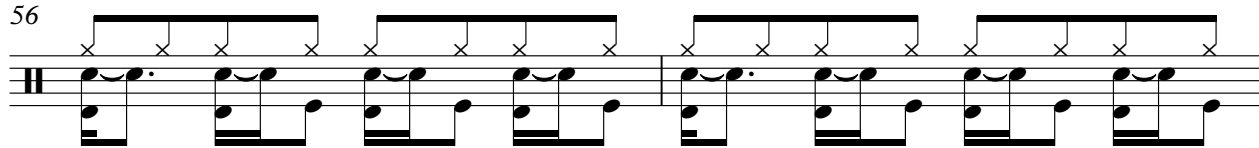

58

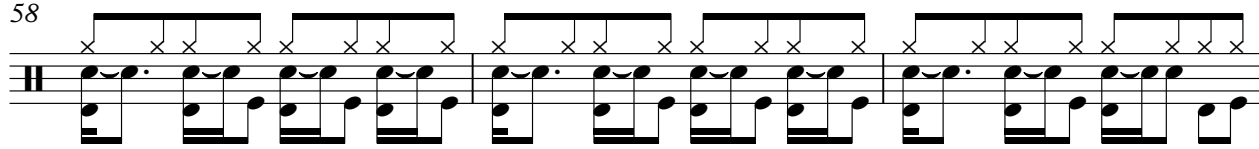

61

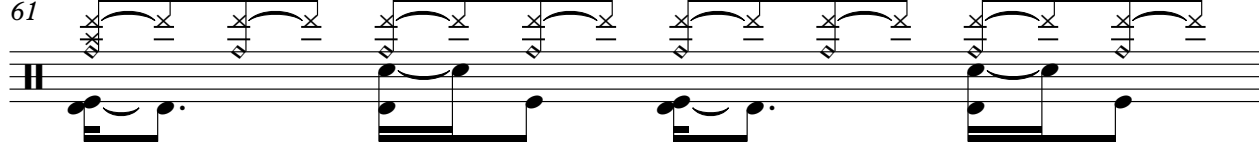

62

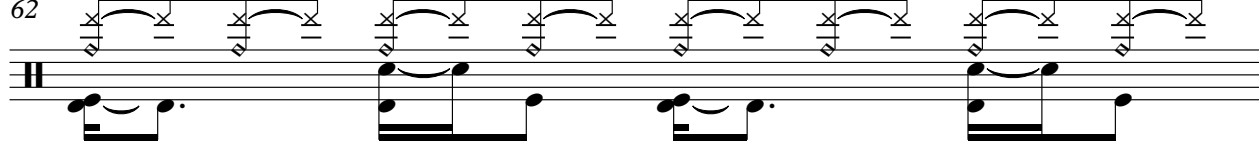

63

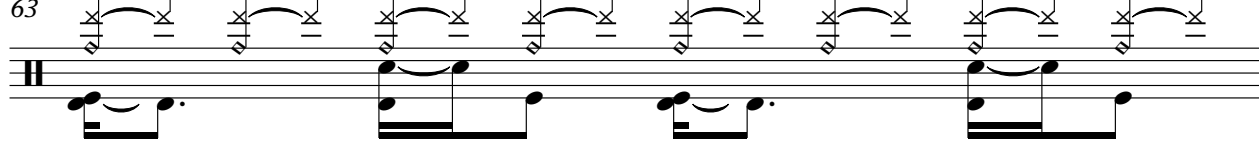

64

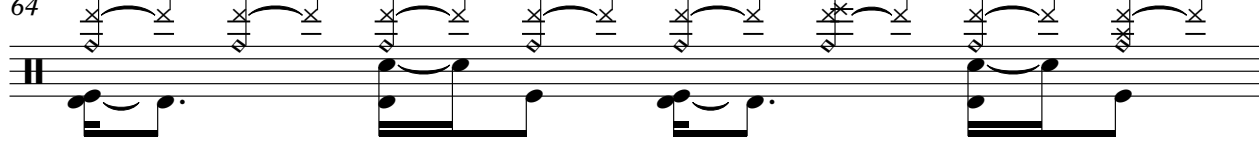

V.S.

Percussion

Percussion

Electric Guitar

The Spencer Davis Group - Keep On Running 2

♩ = 134,000351

3

9 31

43

49 30

83

89

93

Electric Guitar

The Spencer Davis Group - Keep On Running 2

♩ = 134,000351

9

13

16

19

22

25

28

31

34

37

V.S.

40

8

51

54

57

60

63

66

69

72

75

2

80

83

86

89

92

95

♩ = 134,000351

11

16

21

2

27

32

37

40

10

53

57

61

65

68

72

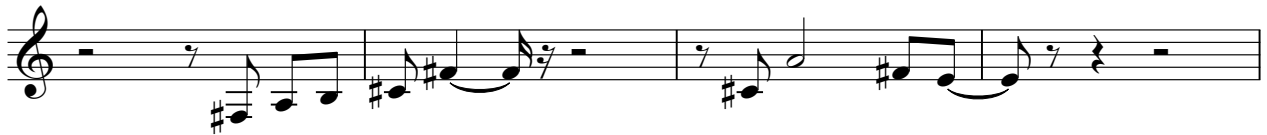

76

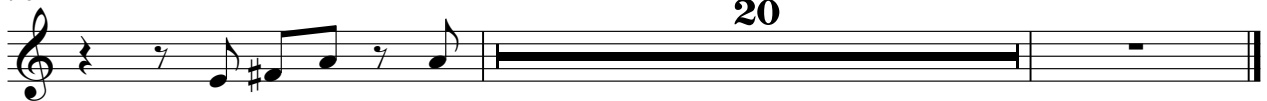

♩ = 134,000351

V.S.

41

45

49

53

57

61

65

69

73

77

81

85

89

93

95

Rock Organ

The Spencer Davis Group - Keep On Running 2

♩ = 134,000351

9

13

21

26

32

34

36

38

V.S.

Rock Organ

40

6

10

10

54

60

62

64

66

68

6

10

10

74

Rock Organ

80

83

85

87

89

91

93

4

Rock Organ

95

Tape Sampler Keyboard [Brass] The Spencer Davis Group - Keep On Running 2

♩ = 134,000351

31 2

37 22 2

64 18

85

90

94