

The Spinners - Could It Be I'm Falling

♩ = 120,000000

SNARE DRUM

BASS DRUM

CLOSED H.H

LOW TOM

MID TOM

LOW CONGA

HIGH CONGA

VIBRAPHONE

E.PIANO 1

4

BASS DRUM

CLOSED H.H

LOW CONGA

HIGH CONGA

VIBRAPHONE

E.PIANO 1

6

BASS DRUM

CLOSED H.H

LOW CONGA

HIGH CONGA

VIBRAPHONE

E.PIANO 1

STRINGS

8

BASS DRUM

CLOSED H.H

LOW CONGA

HIGH CONGA

VIBRAPHONE

ACOU BASS

E.PIANO 1

SYNBASS 1

STRINGS

10

BASS DRUM

CLOSED H.H

LOW CONGA

HIGH CONGA

VIBRAPHONE

ACOU BASS

E.PIANO 1

SYNBASS 1

STRINGS

12

SNARE DRUM

BASS DRUM

CLOSED H.H

LOW TOM

LOW CONGA

HIGH CONGA

VIBRAPHONE

ACOU BASS

E.PIANO 1

SYNBRASS 1

STRINGS

14

SNARE DRUM

BASS DRUM

CLOSED H.H

LOW TOM

LOW CONGA

HIGH CONGA

VIBRAPHONE

ACOU BASS

E.PIANO 1

16

SNARE DRUM

BASS DRUM

CLOSED H.H

LOW TOM

LOW CONGA

HIGH CONGA

VIBRAPHONE

ACOU BASS

E.PIANO 1

18

SNARE DRUM

BASS DRUM

CLOSED H.H

LOW TOM

LOW CONGA

HIGH CONGA

VIBRAPHONE

ACOU BASS

E.PIANO 1

20

SNARE DRUM

BASS DRUM

CLOSED H.H

LOW TOM

LOW CONGA

HIGH CONGA

VIBRAPHONE

ACOU BASS

E.PIANO 1

22

SNARE DRUM

BASS DRUM

CLOSED H.H

LOW TOM

LOW CONGA

HIGH CONGA

VIBRAPHONE

ACOU BASS

E.PIANO 1

24

SNARE DRUM

BASS DRUM

CLOSED H.H

LOW TOM

LOW CONGA

HIGH CONGA

VIBRAPHONE

ACOU BASS

E.PIANO 1

26

SNARE DRUM

BASS DRUM

CLOSED H.H

LOW TOM

LOW CONGA

HIGH CONGA

VIBRAPHONE

ACOU BASS

E.PIANO 1

28

SNARE DRUM

BASS DRUM

CLOSED H.H

LOW TOM

LOW CONGA

HIGH CONGA

VIBRAPHONE

ACOU BASS

E.PIANO 1

30

SNARE DRUM

BASS DRUM

CLOSED H.H

LOW TOM

LOW CONGA

HIGH CONGA

VIBRAPHONE

ACOU BASS

E.PIANO 1

STRINGS

32

SNARE DRUM

BASS DRUM

CLOSED H.H

LOW TOM

LOW CONGA

HIGH CONGA

VIBRAPHONE

ACOU BASS

E.PIANO 1

STRINGS

34

SNARE DRUM

BASS DRUM

CLOSED H.H

LOW TOM

LOW CONGA

HIGH CONGA

VIBRAPHONE

ACOU BASS

E.PIANO 1

STRINGS

36

SNARE DRUM

BASS DRUM

CLOSED H.H

LOW TOM

LOW CONGA

HIGH CONGA

VIBRAPHONE

ACOU BASS

E.PIANO 1

SYNBRASS 1

STRINGS

38

SNARE DRUM

BASS DRUM

CLOSED H.H

LOW TOM

LOW CONGA

HIGH CONGA

VIBRAPHONE

ACOU BASS

E.PIANO 1

SYNBASS 1

STRINGS

40

SNARE DRUM

BASS DRUM

CLOSED H.H

LOW TOM

LOW CONGA

HIGH CONGA

VIBRAPHONE

ACOU BASS

E.PIANO 1

SYNBASS 1

STRINGS

42

SNARE DRUM

BASS DRUM

CLOSED H.H

LOW TOM

LOW CONGA

HIGH CONGA

VIBRAPHONE

ACOU BASS

E.PIANO 1

44

SNARE DRUM

BASS DRUM

CLOSED H.H

LOW TOM

LOW CONGA

HIGH CONGA

VIBRAPHONE

ACOU BASS

E.PIANO 1

46

SNARE DRUM

BASS DRUM

CLOSED H.H

LOW TOM

LOW CONGA

HIGH CONGA

VIBRAPHONE

ACOU BASS

E.PIANO 1

STRINGS

48

SNARE DRUM

BASS DRUM

CLOSED H.H

LOW TOM

LOW CONGA

HIGH CONGA

VIBRAPHONE

ACOU BASS

E.PIANO 1

SYNBASS 1

STRINGS

50

SNARE DRUM

BASS DRUM

CLOSED H.H

LOW TOM

LOW CONGA

HIGH CONGA

VIBRAPHONE

ACOU BASS

E.PIANO 1

SYNBASS 1

STRINGS

52

SNARE DRUM

BASS DRUM

CLOSED H.H

LOW TOM

LOW CONGA

HIGH CONGA

VIBRAPHONE

ACOU BASS

E.PIANO 1

SYNBASS 1

STRINGS

54

SNARE DRUM

BASS DRUM

CLOSED H.H

LOW TOM

LOW CONGA

HIGH CONGA

VIBRAPHONE

ACOU BASS

E.PIANO 1

STRINGS

56

SNARE DRUM

BASS DRUM

CLOSED H.H

LOW TOM

LOW CONGA

HIGH CONGA

VIBRAPHONE

ACOU BASS

E.PIANO 1

STRINGS

58

SNARE DRUM

BASS DRUM

CLOSED H.H

LOW TOM

LOW CONGA

HIGH CONGA

VIBRAPHONE

ACOU BASS

E.PIANO 1

STRINGS

60

SNARE DRUM

BASS DRUM

CLOSED H.H

LOW TOM

LOW CONGA

HIGH CONGA

VIBRAPHONE

ACOU BASS

E.PIANO 1

STRINGS

62

SNARE DRUM

BASS DRUM

CLOSED H.H

LOW TOM

LOW CONGA

HIGH CONGA

VIBRAPHONE

ACOU BASS

E.PIANO 1

STRINGS

64

SNARE DRUM

BASS DRUM

CLOSED H.H.

LOW TOM

LOW CONGA

HIGH CONGA

VIBRAPHONE

ACOU BASS

E.PIANO 1

SYNBRASS 1

STRINGS

Detailed description of the musical score: The score is for measures 64 and 65. The drum parts (SNARE DRUM, BASS DRUM, CLOSED H.H., LOW TOM, LOW CONGA, HIGH CONGA) are in a 4/4 time signature. SNARE DRUM plays a simple pattern of quarter notes. BASS DRUM plays a pattern of eighth notes. CLOSED H.H. plays a steady eighth-note pattern. LOW TOM plays quarter notes. LOW CONGA and HIGH CONGA play patterns with eighth notes and rests. The VIBRAPHONE part is in treble clef, playing eighth notes and chords. The ACOU BASS part is in bass clef, playing eighth notes. E.PIANO 1 is in grand staff (treble and bass clefs), playing chords and eighth notes. SYNBRASS 1 is in treble clef, playing a melodic line. STRINGS are in bass clef, playing a complex texture with many notes and some sustained chords.

66

SNARE DRUM

BASS DRUM

CLOSED H.H

LOW TOM

LOW CONGA

HIGH CONGA

VIBRAPHONE

ACOU BASS

E.PIANO 1

SYNBASS 1

STRINGS

68

SNARE DRUM

BASS DRUM

CLOSED H.H

LOW TOM

LOW CONGA

HIGH CONGA

VIBRAPHONE

ACOU BASS

E.PIANO 1

SYNBASS 1

STRINGS

70

SNARE DRUM

BASS DRUM

CLOSED H.H

LOW TOM

LOW CONGA

HIGH CONGA

VIBRAPHONE

ACOU BASS

E.PIANO 1

SYNBASS 1

STRINGS

72

SNARE DRUM

BASS DRUM

CLOSED H.H

LOW TOM

LOW CONGA

HIGH CONGA

VIBRAPHONE

ACOU BASS

E.PIANO 1

HARPSICHRD

SYNBASS 1

STRINGS

74

SNARE DRUM

BASS DRUM

CLOSED H.H

LOW TOM

LOW CONGA

HIGH CONGA

VIBRAPHONE

ACOU BASS

E.PIANO 1

HARPSICHRD

STRINGS

76

SNARE DRUM

BASS DRUM

CLOSED H.H

LOW TOM

LOW CONGA

HIGH CONGA

VIBRAPHONE

ACOU BASS

E.PIANO 1

HARPSICHRD

STRINGS

78

SNARE DRUM

BASS DRUM

CLOSED H.H

LOW TOM

LOW CONGA

HIGH CONGA

VIBRAPHONE

ACOU BASS

E.PIANO 1

SYNBASS 1

STRINGS

80

SNARE DRUM

BASS DRUM

CLOSED H.H

LOW TOM

LOW CONGA

HIGH CONGA

VIBRAPHONE

ACOU BASS

E.PIANO 1

SYNBRASS 1

STRINGS

82

SNARE DRUM

BASS DRUM

CLOSED H.H

LOW TOM

LOW CONGA

HIGH CONGA

VIBRAPHONE

ACOU BASS

E.PIANO 1

SYNBRASS 1

STRINGS

84

SNARE DRUM

BASS DRUM

CLOSED H.H

LOW TOM

LOW CONGA

HIGH CONGA

VIBRAPHONE

ACOU BASS

E.PIANO 1

STRINGS

86

SNARE DRUM

BASS DRUM

CLOSED H.H

LOW TOM

LOW CONGA

HIGH CONGA

VIBRAPHONE

ACOU BASS

E.PIANO 1

STRINGS

88

SNARE DRUM

BASS DRUM

CLOSED H.H

LOW TOM

LOW CONGA

HIGH CONGA

VIBRAPHONE

ACOU BASS

E.PIANO 1

STRINGS

90

SNARE DRUM

BASS DRUM

CLOSED H.H

LOW TOM

LOW CONGA

HIGH CONGA

VIBRAPHONE

ACOU BASS

E.PIANO 1

STRINGS

92

SNARE DRUM

BASS DRUM

CLOSED H.H

LOW TOM

LOW CONGA

HIGH CONGA

VIBRAPHONE

ACOU BASS

E.PIANO 1

SYNBRASS 1

STRINGS

94

SNARE DRUM

BASS DRUM

CLOSED H.H

LOW TOM

LOW CONGA

HIGH CONGA

ACOU BASS

E.PIANO 1

SYNBRASS 1

STRINGS

96

SNARE DRUM

BASS DRUM

CLOSED H.H.

LOW TOM

LOW CONGA

HIGH CONGA

VIBRAPHONE

ACOU BASS

E.PIANO 1

SYNBRASS 1

STRINGS

98

SNARE DRUM

BASS DRUM

CLOSED H.H

LOW TOM

LOW CONGA

HIGH CONGA

VIBRAPHONE

ACOU BASS

E.PIANO 1

STRINGS

100

SNARE DRUM

BASS DRUM

CLOSED H.H

LOW TOM

LOW CONGA

HIGH CONGA

VIBRAPHONE

ACOU BASS

E.PIANO 1

STRINGS

102

SNARE DRUM

BASS DRUM

CLOSED H.H

LOW TOM

LOW CONGA

HIGH CONGA

VIBRAPHONE

ACOU BASS

E.PIANO 1

STRINGS

104

SNARE DRUM

BASS DRUM

CLOSED H.H

LOW TOM

LOW CONGA

HIGH CONGA

VIBRAPHONE

ACOU BASS

E.PIANO 1

STRINGS

106

SNARE DRUM

BASS DRUM

CLOSED H.H

LOW TOM

LOW CONGA

HIGH CONGA

VIBRAPHONE

ACOU BASS

E.PIANO 1

SYNBRASS 1

STRINGS

108

SNARE DRUM

BASS DRUM

CLOSED H.H

LOW TOM

LOW CONGA

HIGH CONGA

ACOU BASS

E.PIANO 1

SYNBRASS 1

STRINGS

110

SNARE DRUM

BASS DRUM

CLOSED H.H

LOW TOM

OPEN HIHAT

LOW CONGA

HIGH CONGA

ACOU BASS

E.PIANO 1

SYNBRASS 1

STRINGS

111

SNARE DRUM

BASS DRUM

CLOSED H.H

LOW TOM

RIDE CYMB

OPEN HIHAT

MID TOM

VIBRAPHONE

ACOU BASS

E.PIANO 1

STRINGS

SNARE DRUM

The Spinners - Could It Be I'm Falling

♩ = 120,000000

4/4

7

10

16

22

28

34

40

46

52

58

64

V.S.

SNARE DRUM

70

76

82

88

94

100

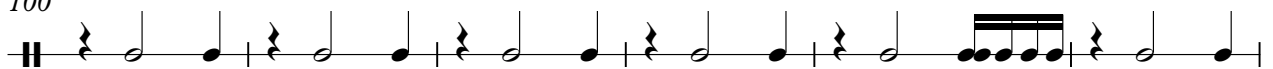

106

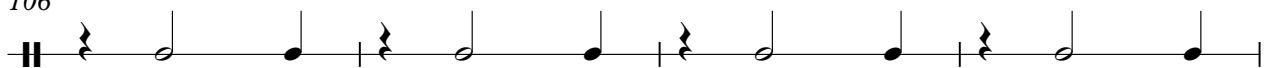

110

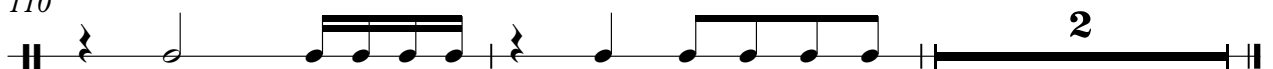

2

BASS DRUM

The Spinners - Could It Be I'm Falling

♩ = 120,000000

2

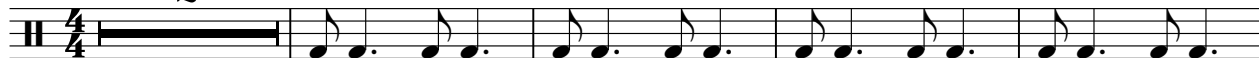

7

12

17

22

27

32

37

42

47

V.S.

BASS DRUM

52

57

62

67

72

77

82

87

92

97

BASS DRUM

102

107

110

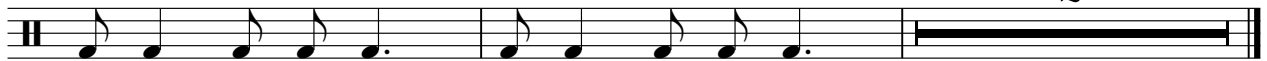

CLOSED H.H

The Spinners - Could It Be I'm Falling

♩ = 120,000000

2

8

14

18

22

26

30

34

38

42

V.S.

2

CLOSED H.H

46

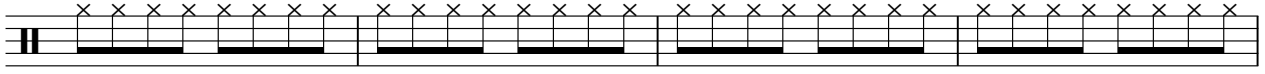

50

54

58

62

66

70

74

78

82

86

90

94

98

102

106

109

LOW TOM

The Spinners - Could It Be I'm Falling

♩ = 120,000000

10

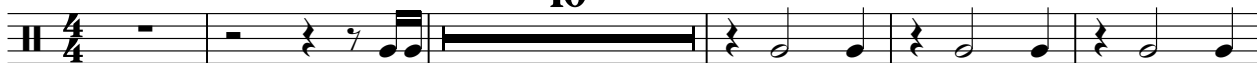

16

22

28

34

40

46

52

58

64

V.S.

2

LOW TOM

70

76

82

88

94

100

106

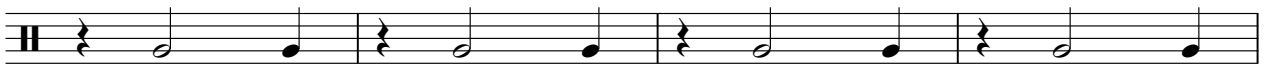

110

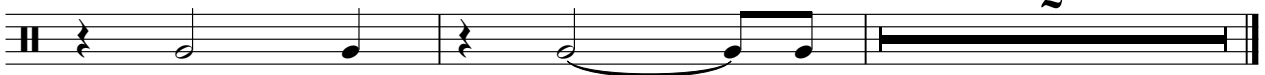

RIDE CYMB

The Spinners - Could It Be I'm Falling

♩ = 120,000000

110

2

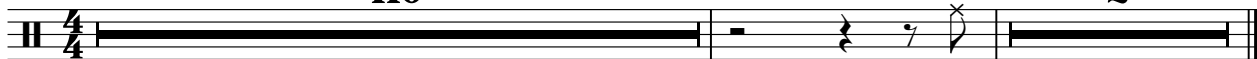

OPEN HIHAT

The Spinners - Could It Be I'm Falling

♩ = 120,000000

109

2

MID TOM

The Spinners - Could It Be I'm Falling

♩ = 120,000000

108 2

LOW CONGA

The Spinners - Could It Be I'm Falling

♩ = 120,000000

2

7

12

17

22

27

32

37

42

47

V.S.

LOW CONGA

52

57

62

67

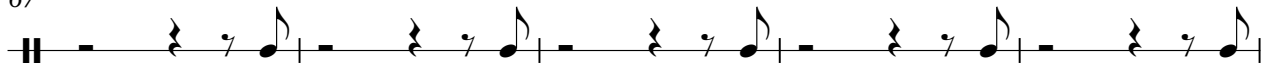

72

77

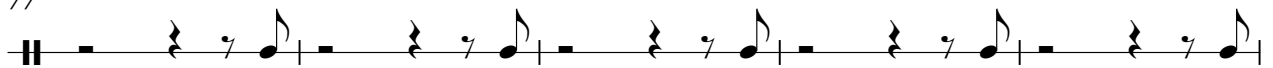

82

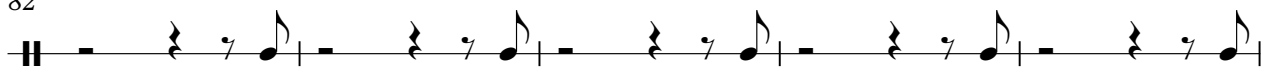

87

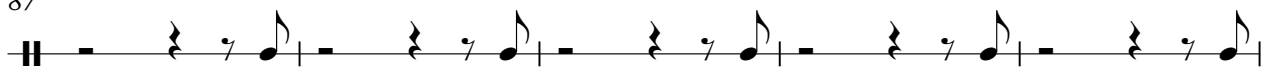

92

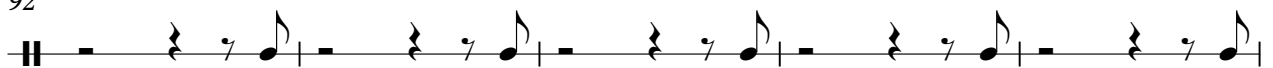

97

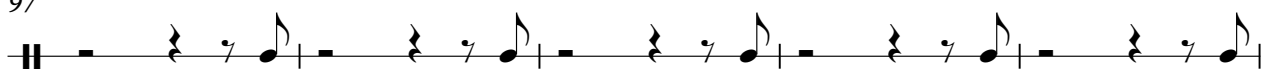

LOW CONGA

102

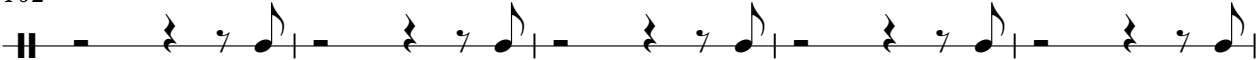

107

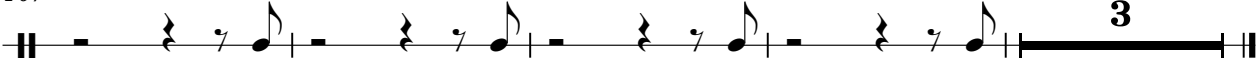

HIGH CONGA

The Spinners - Could It Be I'm Falling

♩ = 120,000000

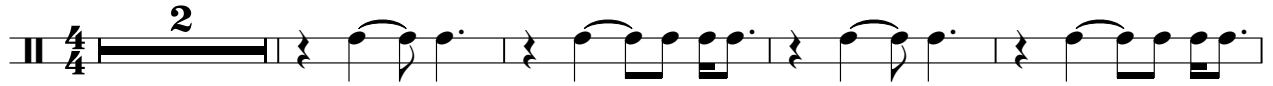

V.S.

HIGH CONGA

60

66

72

78

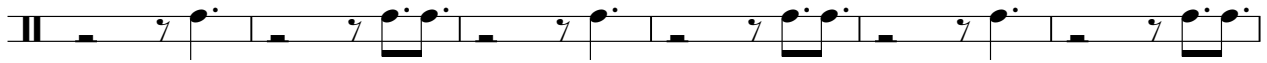

84

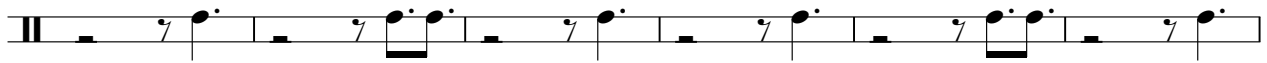

90

96

102

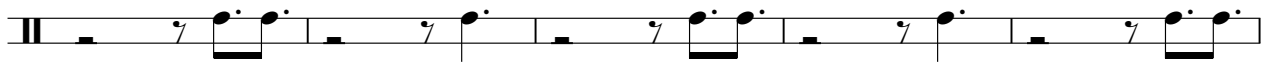

107

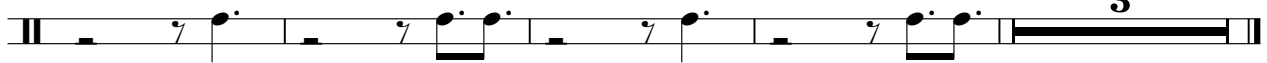

VIBRAPHONE

The Spinners - Could It Be I'm Falling

♩ = 120,000000

2

7

11

16

22

27

33

38

42

48

V.S.

53

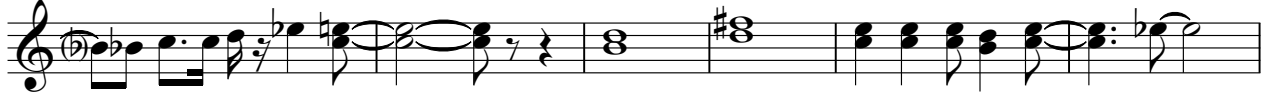

59

63

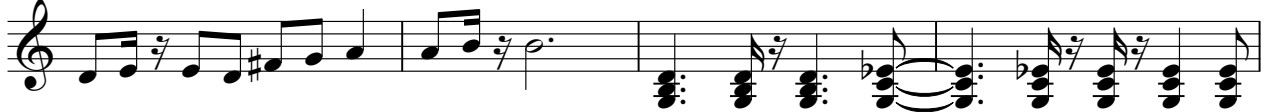

67

72

78

83

89

97

101

VIBRAPHONE

105

The Spinners - Could It Be I'm Falling

ACOU BASS

♩ = 120,000000

8

12

16

20

24

28

32

37

41

45

V.S.

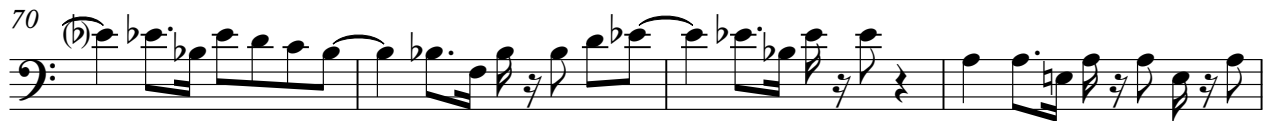

♩ = 120,000000

24

28

32

36

41

44

48

52

56

60

64

69

72

76

80

84

88

92

97

101

105

109

♩ = 120,000000

72

75

77

36

SYNBASS 1

The Spinners - Could It Be I'm Falling

♩ = 120,000000

8

13 23

40 7

51 11

66

71 4

79

81 10

STRINGS

The Spinners - Could It Be I'm Falling

♩ = 120,000000

5

9

12

31

34

38

40

4

STRINGS

88

91

96

100

103

107

110