

temptations - My Girl 3

♩ = 102,000053

Panpipes

Panpipes

Baroque Trumpet

Baroque Trumpet

Back Vocal

Trombone

DO NOT REPRODUCE OR TRANSMIT IN ANY FORM OR BY ANY MEANS, ELECTRONIC OR MECHANICAL, INCLUDING PHOTOCOPYING, RECORDING, OR BY ANY INFORMATION STORAGE AND RETRIEVAL SYSTEM.

Percussion

Jazz Guitar

Electric Guitar

Fretless Electric Bass

Synth Voice

♩ = 102,000053

Viola

Viola

(C) 1994 Tune 1000 Corporation ;1964, 1965 Jobete Music Co., Inc.
(C) 1994 Tune 1000 Corporation ;1964, 1965 Jobete Music Co., Inc.

3

Perc.

J. Gtr.

E. Bass

6

Pan.

Tbn.

I've got sun shine

Perc.

J. Gtr.

E. Gtr.

E. Bass

8

Pan.

Tbn.

Perc.

J. Gtr.

E. Gtr.

E. Bass

onaloud y day. White's

11

Pan.

Tbn.

Perc.

J. Gtr.

E. Gtr.

E. Bass

Syn. Voice

cold out side, I've got thmonth

13

Pan.

Tbn.

of May.

Perc.

J. Gtr.

E. Gtr.

E. Bass

Syn. Voice

15

Pan.

Pan.

Bar. Tpt.

Bar. Tpt.

Tbn.

I guess you say what

Perc.

J. Gtr.

E. Gtr.

E. Bass

17

Pan.

Pan.

Bar. Tpt.

Bar. Tpt.

Tbn.

can make me feel this way: my

Perc.

J. Gtr.

E. Gtr.

E. Bass

Vla.

19

Pan.

Pan.

Tbn.

girl, talkin'bout my girl, my

Perc.

E. Gtr.

E. Bass

Vla.

Vla.

22

Pan.

Pan.

Tbn.

girl. I've got so much

Perc.

J. Gtr.

E. Gtr.

E. Bass

Vln.

Vln.

24

Pan.

Bar. Tpt.

Bar. Tpt.

Tbn.

hon ey, thøeesen vy me.

Perc.

J. Gtr.

E. Gtr.

E. Bass

Vla.

Vla.

26

Pan.

Tbn.

I've got a sweeter song

Perc.

J. Gtr.

E. Gtr.

E. Bass

Syn. Voice

Vla.

Vla.

28

Pan.

Bar. Tpt.

Bar. Tpt.

Tbn.

than the birds in the trees.

Perc.

J. Gtr.

E. Gtr.

E. Bass

Syn. Voice

Vla.

Vla.

30

Pan.

Pan.

Bar. Tpt.

Bar. Tpt.

Tbn.

Well, I guess you

Perc.

J. Gtr.

E. Gtr.

E. Bass

Vla.

Vla.

32

Pan.

Pan.

Bar. Tpt.

Bar. Tpt.

Tbn.

say what can make me feel

Perc.

J. Gtr.

E. Gtr.

E. Bass

Vla.

34

Pan.

Pan.

Bar. Tpt.

Bar. Tpt.

Tbn.

this way: my girl,

Perc.

J. Gtr.

E. Gtr.

E. Bass

Vla.

Vla.

36

Pan.

Pan.

Tbn.

talk in'bout my girl,

Perc.

E. Gtr.

E. Bass

Vla.

Vla.

38

Pan.

Pan.

Bar. Tpt.

Bar. Tpt.

Tbn.

my girl, ooh, ooh.

Perc.

E. Gtr.

E. Bass

Vla.

Vla.

40

Pan.

Perc.

J. Gtr.

E. Bass

Vla.

42

Bar. Tpt.

Bar. Tpt.

Tbn.

Perc.

J. Gtr.

E. Gtr.

E. Bass

Vla.

Vla.

44

Pan.

Pan.

Bar. Tpt.

Bar. Tpt.

Tbn.

Heyhey, hey.

Perc.

J. Gtr.

E. Gtr.

E. Bass

Vla.

Vla.

46

Pan.

Pan.

Bar. Tpt.

Bar. Tpt.

Tbn.

Heyhey, hey.

Perc.

J. Gtr.

E. Gtr.

E. Bass

Vla.

Vla.

48

Pan.

Bar. Tpt.

Bar. Tpt.

Tbn.

Ooh, ooh, yeah.

Perc.

J. Gtr.

E. Gtr.

E. Bass

Vla.

Vla.

50

Pan.

Bar. Tpt.

Bar. Tpt.

Tbn.

I don't need no money,

Perc.

J. Gtr.

E. Gtr.

E. Bass

Syn. Voice

Vla.

Vla.

6

52

Pan.

Bar. Tpt.

Bar. Tpt.

Tbn.

for tune or fame;

Perc.

J. Gtr.

E. Gtr.

E. Bass

Syn. Voice

Vla.

Vla.

54

Pan.

Tbn.

I've got all therich es, ba by,

Perc.

J. Gtr.

E. Gtr.

E. Bass

Syn. Voice

Vla.

Vla.

56

Pan.

Bar. Tpt.

Bar. Tpt.

Tbn.

one man can claim.

Perc.

J. Gtr.

E. Gtr.

E. Bass

Syn. Voice

Vln.

Vln.

58

Pan.

Pan.

Bar. Tpt.

Bar. Tpt.

Tbn.

Well, I guess you

Perc.

J. Gtr.

E. Gtr.

E. Bass

Vla.

Vla.

60

Pan.

Pan.

Bar. Tpt.

Bar. Tpt.

Tbn.

say what can make me feel

Perc.

J. Gtr.

E. Gtr.

E. Bass

Vla.

Vla.

62

Pan.

Pan.

Bar. Tpt.

Bar. Tpt.

Tbn.

this way: my girl,

Perc.

J. Gtr.

E. Gtr.

E. Bass

Vla.

Vla.

64

Pan.

Pan.

Bar. Tpt.

Bar. Tpt.

Tbn.

talk in'bout my girl,

Perc.

E. Gtr.

E. Bass

Vla.

Vla.

66

Pan.

Pan.

Bar. Tpt.

Bar. Tpt.

Tbn.

my girl. I've got sunshine on a

Perc.

J. Gtr.

E. Gtr.

E. Bass

Syn. Voice

Vla.

Vla.

Detailed description of the musical score: The score is for measures 66 and 67. The key signature is two sharps (F# and C#). The time signature is 4/4. The vocal line (Syn. Voice) has lyrics 'my girl. I've got sunshine on a'. The instrumental parts include: Pan (two staves), Baritone Trumpet (two staves), Trombone (one staff), Percussion (one staff with 'x' marks for cymbals), Jazz Guitar (one staff), Electric Guitar (one staff), Electric Bass (one staff), and Violins (two staves). The music features a mix of eighth and quarter notes, with some rests and dynamic markings.

68

Pan.

Bar. Tpt.

Bar. Tpt.

Tbn.

cloudy day with my girl. I've e

Perc.

E. Gtr.

E. Bass

Syn. Voice

Vla.

Vla.

70

Pan.

Bar. Tpt.

Bar. Tpt.

Tbn.

ven got thmonth of May with my girl.

Perc.

J. Gtr.

E. Gtr.

E. Bass

Syn. Voice

Vla.

Vla.

72

Pan.

Bar. Tpt.

Bar. Tpt.

Tbn.

Talkin' 'bout, talk in 'bout, talk in 'bout my girl,

Perc.

E. Gtr.

E. Bass

Syn. Voice

Vla.

Vla.

74

Pan.

Bar. Tpt.

Bar. Tpt.

Tbn.

wooh! my girl.

Perc.

J. Gtr.

E. Gtr.

E. Bass

Syn. Voice

Vla.

Vla.

76

Pan.

Bar. Tpt.

Bar. Tpt.

Tbn.

That's all I can talk a bout, is my girl.

Perc.

J. Gtr.

E. Gtr.

E. Bass

Syn. Voice

Vla.

Vla.

78

Pan.

Bar. Tpt.

Bar. Tpt.

Tbn.

Perc.

J. Gtr.

E. Gtr.

E. Bass

Syn. Voice

Vla.

Vla.

Imitations - My Girl 3

Panpipes

♩ = 102,000053

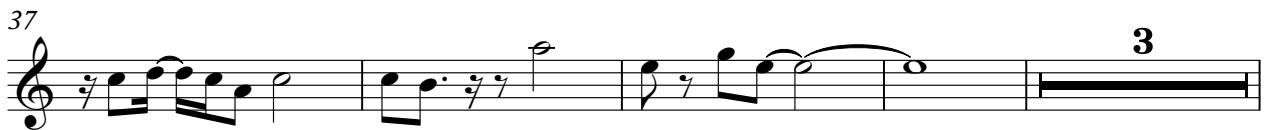
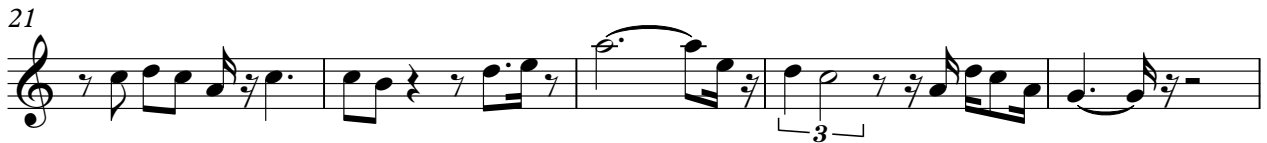
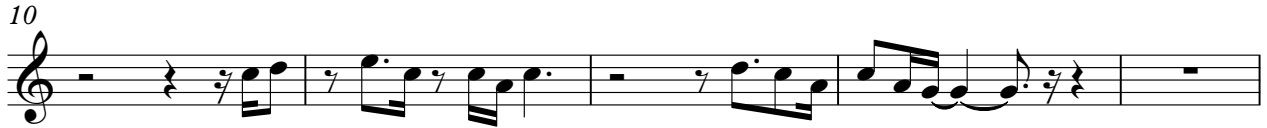

(C) 1994 Tune 1000 Corporation ;1964, 1965 Jobete Music Co., Inc.
(C) 1994 Tune 1000 Corporation ;1964, 1965 Jobete Music Co., Inc.

44

49

53

58

64

69

73

76

Imitations - My Girl 3

Panpipes

♩ = 102,000053

14

19

8

31

37

45

3

51

8

64

14

(C) 1994 Tune 1000 Corporation ;1964, 1965 Jobete Music Co., Inc.
(C) 1994 Tune 1000 Corporation ;1964, 1965 Jobete Music Co., Inc.

Imitations - My Girl 3
Baroque Trumpet

♩ = 102,000053

14

19

31

39

50

54

62

69

74

78

(C) 1994 Tune 1000 Corporation ;1964, 1965 Jobete Music Co., Inc.
(C) 1994 Tune 1000 Corporation ;1964, 1965 Jobete Music Co., Inc.

Imitations - My Girl 3
Baroque Trumpet

♩ = 102,000053

14

19

31

39

48

51

59

67

74

(C) 1994 Tune 1000 Corporation ;1964, 1965 Jobete Music Co., Inc.
(C) 1994 Tune 1000 Corporation ;1964, 1965 Jobete Music Co., Inc.

Imitations - My Girl 3

Trombone

♩ = 102,000053

Back Vocal
5

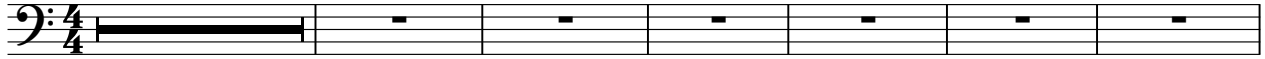

Don't mess with my girl, don't mess with my girl. I've got sun shine cloud yday. Who's on side,

12

I've got a bath May. I guess you say what can make a feel this way: my

19

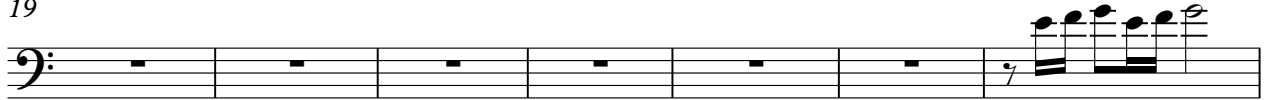

girl, talk about my girl, my girl. I've got so much honey, honey me.

26

I've got a ting thine side the trees. Well I guess you

32

say what can make a feel this way: my girl, talk about my girl,

38

my girl, ooh, ooh. Heeey. Heeey.

47

Ooh, ooh, yeah. I don't need

51

no money, for money fame; I've got

55

all this by a woman can claim. Well,

(C) 1994 Tune 1000 Corporation ;1964, 1965 Jobete Music Co., Inc.
(C) 1994 Tune 1000 Corporation ;1964, 1965 Jobete Music Co., Inc.

Trombone

59

I guess you say what can make me feel this way: my girl, talk

65

my girl, my girl. I've got a cloud day with my girl. I've

70

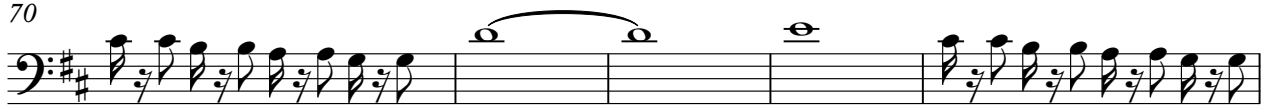

got the month of May with my girl. That talk 'bout my girl, wooh!

75

my girl. That talk 'bout my girl.

Imitations - My Girl 3

Percussion

♩ = 102,000053

5

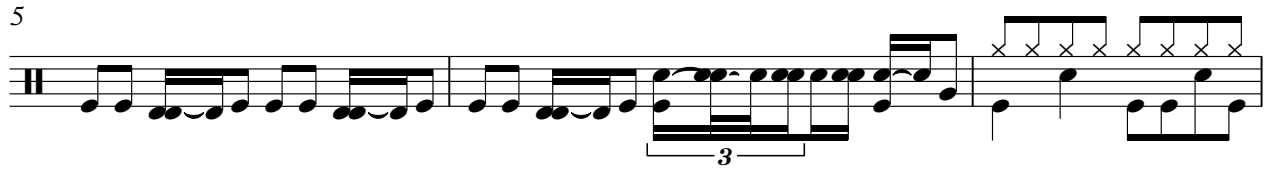

8

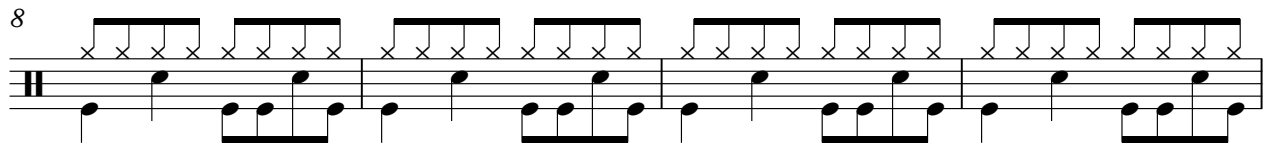

12

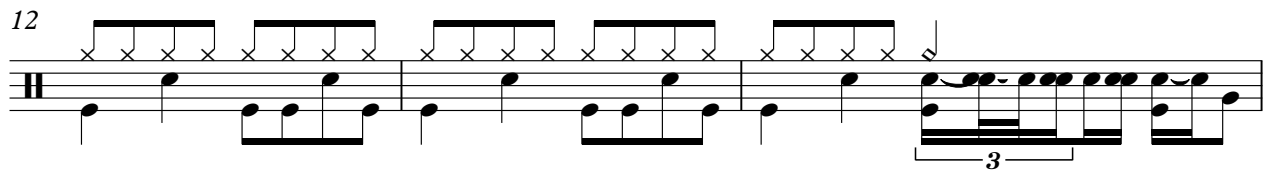

15

18

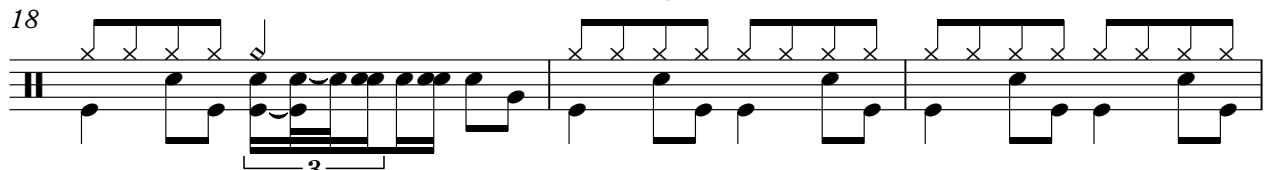

21

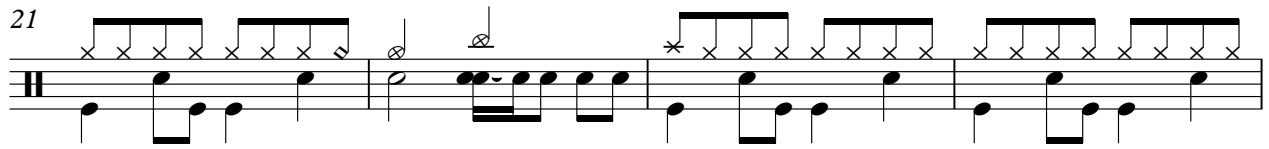

25

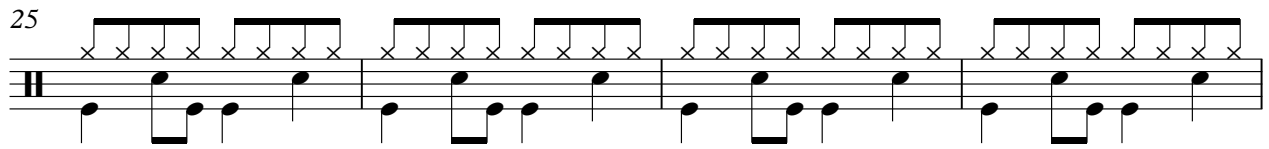

29

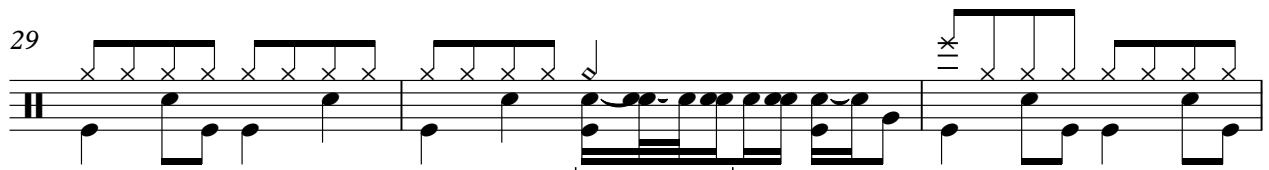

32

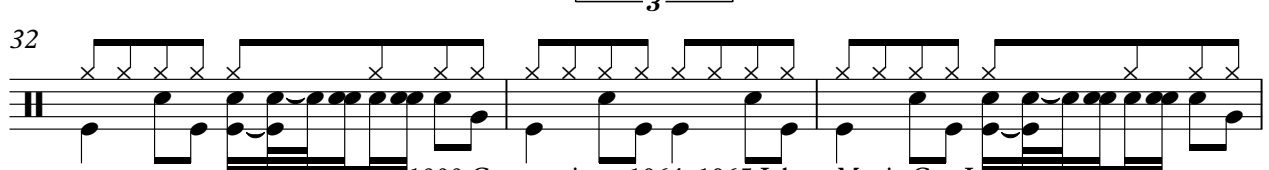

(C) 1994 Tune 1000 Corporation ;1964, 1965 Jobete Music Co., Inc.
(C) 1994 Tune 1000 Corporation ;1964, 1965 Jobete Music Co., Inc.

V.S.

Percussion

35

39

42

45

49

53

57

60

63

67

Percussion

3

71

75

77

Imitations - My Girl 3
Jazz Guitar

♩ = 102,000053

4

8

12

17

4

25

29

32

6

(C) 1994 Tune 1000 Corporation ;1964, 1965 Jobete Music Co., Inc.
(C) 1994 Tune 1000 Corporation ;1964, 1965 Jobete Music Co., Inc.

41

45

50

54

58

66

72

77

Imitations - My Girl 3
Electric Guitar

♩ = 102,000053

(C) 1994 Tune 1000 Corporation ;1964, 1965 Jobete Music Co., Inc.
(C) 1994 Tune 1000 Corporation ;1964, 1965 Jobete Music Co., Inc.

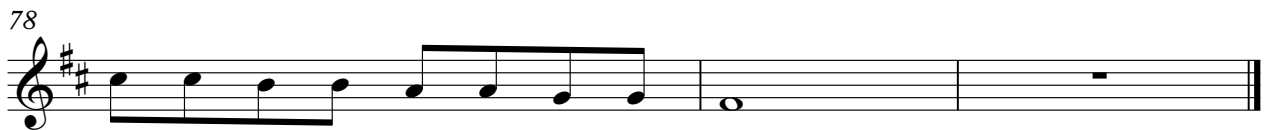

Imitations - My Girl 3

Fretless Electric Bass

♩ = 102,000053

6

11

17

23

29

35

40

44

48

(C) 1994 Tune 1000 Corporation ;1964, 1965 Jobete Music Co., Inc.
(C) 1994 Tune 1000 Corporation ;1964, 1965 Jobete Music Co., Inc.

V.S.

51

56

62

67

72

76

Imitations - My Girl 3
Synth Voice

♩ = 102,000053

10 13

27

21

51

2

58

8

71

76

(C) 1994 Tune 1000 Corporation ;1964, 1965 Jobete Music Co., Inc.
(C) 1994 Tune 1000 Corporation ;1964, 1965 Jobete Music Co., Inc.

Imitations - My Girl 3

Viola

♩ = 102,000053

17

22

27

33

37

43

47

50

53

58

(C) 1994 Tune 1000 Corporation ;1964, 1965 Jobete Music Co., Inc.
(C) 1994 Tune 1000 Corporation ;1964, 1965 Jobete Music Co., Inc.

V.S.

2

62

Viola

66

70

74

77

Imitations - My Girl 3

Viola

♩ = 102,000053

18

18

24

3

34

34

38

2

44

44

48

48

51

51

56

56

60

60

65

65

(C) 1994 Tune 1000 Corporation ;1964, 1965 Jobete Music Co., Inc.
(C) 1994 Tune 1000 Corporation ;1964, 1965 Jobete Music Co., Inc.

V.S.

2

Viola

69

73

76

2