

The Three Degrees - When Will I See You Again 2

♩ = 124,000252

DRUMS

MUTED GTR

FINGERDBAS

SYN STR 1

STRINGS

CELLO

A.PIANO 2

♩ = 124,000252

♩ = 124,000252

4

DRUMS

SYN STR 1

STRINGS

CELLO

A.PIANO 2

5

DRUMS

SYN STR 1

STRINGS

CELLO

A.PIANO 2

6

DRUMS

SYN STR 1

STRINGS

CELLO

A.PIANO 2

7

DRUMS

SYN STR 1

STRINGS

CELLO

A.PIANO 2

8

DRUMS

SYN STR 1

STRINGS

CELLO

A.PIANO 2

9

DRUMS

SYN STR 1

STRINGS

CELLO

A.PIANO 2

10

DRUMS

SYN STR 1

STRINGS

CELLO

A.PIANO 2

11

DRUMS

FINGERDBAS

SYN STR 1

STRINGS

CELLO

A.PIANO 2

12

DRUMS

MUTED GTR

FINGERDBAS

SYN STR 1

STRINGS

A.PIANO 2

13

DRUMS

MUTED GTR

FINGERDBAS

SYN STR 1

STRINGS

A.PIANO 2

14

DRUMS

MUTED GTR

FINGERDBAS

SYN STR 1

STRINGS

A.PIANO 2

15

DRUMS

MUTED GTR

FINGERDBAS

SYN STR 1

STRINGS

A.PIANO 2

16

DRUMS

MUTED GTR

FINGERDBAS

SYN STR 1

STRINGS

A.PIANO 2

17

DRUMS

MUTED GTR

FINGERDBAS

SYN STR 1

STRINGS

A.PIANO 2

18

DRUMS

MUTED GTR

FINGERDBAS

SYN STR 1

STRINGS

A.PIANO 2

19

DRUMS

MUTED GTR

FINGERDBAS

SYN STR 1

STRINGS

A.PIANO 2

20

DRUMS

MUTED GTR

FINGERDBAS

SYN STR 1

A.PIANO 2

21

DRUMS

MUTED GTR

FINGERDBAS

SYN STR 1

A.PIANO 2

22

DRUMS

MUTED GTR

FINGERDBAS

SYN STR 1

A.PIANO 2

23

DRUMS

MUTED GTR

FINGERDBAS

SYN STR 1

A.PIANO 2

24

DRUMS

MUTED GTR

FINGERDBAS

SYN STR 1

A.PIANO 2

25

DRUMS

MUTED GTR

FINGERDBAS

SYN STR 1

A.PIANO 2

26

DRUMS

MUTED GTR

FINGERDBAS

SYN STR 1

A.PIANO 2

27

DRUMS

MUTED GTR

FINGERDBAS

SYN STR 1

A.PIANO 2

28

DRUMS

FINGERDBAS

SYN STR 1

STRINGS

A.PIANO 2

Detailed description of the musical score for measures 28-31: The score is written for five instruments. The DRUMS part features a consistent rhythmic pattern of eighth notes with accents. The FINGERDBAS part has a melodic line with eighth notes and rests. The SYN STR 1 part consists of a single sustained chord. The STRINGS part is also a sustained chord. The A.PIANO 2 part features a series of chords and rests, with some notes marked with a 'b' for flat.

29

DRUMS

FINGERDBAS

SYN STR 1

STRINGS

A.PIANO 2

Detailed description of the musical score for measures 32-35: The score continues for four measures. The DRUMS and FINGERDBAS parts maintain their respective patterns. The SYN STR 1 and STRINGS parts remain as sustained chords. The A.PIANO 2 part continues with its sequence of chords and rests.

30

DRUMS

FINGERDBAS

SYN STR 1

STRINGS

A.PIANO 2

31

DRUMS

FINGERDBAS

SYN STR 1

STRINGS

A.PIANO 2

32

DRUMS

FINGERDBAS

SYN STR 1

STRINGS

A.PIANO 2

33

DRUMS

FINGERDBAS

SYN STR 1

STRINGS

A.PIANO 2

34

DRUMS

FINGERDBAS

SYN STR 1

STRINGS

A.PIANO 2

35

DRUMS

FINGERDBAS

SYN STR 1

STRINGS

A.PIANO 2

36

DRUMS

MUTED GTR

FINGERDBAS

SYN STR 1

STRINGS

A.PIANO 2

37

DRUMS

MUTED GTR

FINGERDBAS

SYN STR 1

STRINGS

A.PIANO 2

38

DRUMS

MUTED GTR

FINGERDBAS

SYN STR 1

STRINGS

A.PIANO 2

39

DRUMS

MUTED GTR

FINGERDBAS

SYN STR 1

STRINGS

A.PIANO 2

40

DRUMS

MUTED GTR

FINGERDBAS

SYN STR 1

STRINGS

A.PIANO 2

41

DRUMS

MUTED GTR

FINGERDBAS

SYN STR 1

STRINGS

A.PIANO 2

42

DRUMS

MUTED GTR

FINGERDBAS

SYN STR 1

STRINGS

A.PIANO 2

43

DRUMS

MUTED GTR

FINGERDBAS

SYN STR 1

STRINGS

A.PIANO 2

44

DRUMS

FINGERDBAS

SYN STR 1

STRINGS

A.PIANO 2

45

DRUMS

FINGERDBAS

SYN STR 1

STRINGS

A.PIANO 2

46

DRUMS

FINGERDBAS

SYN STR 1

STRINGS

A.PIANO 2

47

DRUMS

FINGERDBAS

SYN STR 1

STRINGS

A.PIANO 2

48

DRUMS

FINGERDBAS

SYN STR 1

STRINGS

A.PIANO 2

49

DRUMS

FINGERDBAS

SYN STR 1

STRINGS

A.PIANO 2

50

DRUMS

FINGERDBAS

SYN STR 1

STRINGS

A.PIANO 2

51

DRUMS

FINGERDBAS

SYN STR 1

STRINGS

A.PIANO 2

52

DRUMS

FINGERDBAS

SYN STR 1

STRINGS

A.PIANO 2

53

DRUMS

FINGERDBAS

SYN STR 1

STRINGS

A.PIANO 2

54

DRUMS

FINGERDBAS

SYN STR 1

STRINGS

A.PIANO 2

55

DRUMS

FINGERDBAS

SYN STR 1

STRINGS

A.PIANO 2

56

DRUMS

MUTED GTR

FINGERDBAS

SYN STR 1

STRINGS

CELLO

A.PIANO 2

57

DRUMS

MUTED GTR

FINGERDBAS

SYN STR 1

STRINGS

CELLO

A.PIANO 2

58

DRUMS

MUTED GTR

FINGERDBAS

SYN STR 1

STRINGS

CELLO

A.PIANO 2

- MUTED GTR:** Plays a series of chords, some with a slash through the stem, indicating muted notes.

59

60

DRUMS

MUTED GTR

FINGERDBAS

SYN STR 1

STRINGS

CELLO

A.PIANO 2

61

DRUMS

MUTED GTR

FINGERDBAS

SYN STR 1

STRINGS

CELLO

A.PIANO 2

62

DRUMS

MUTED GTR

FINGERDBAS

SYN STR 1

STRINGS

CELLO

A.PIANO 2

63

DRUMS

MUTED GTR

FINGERDBAS

SYN STR 1

STRINGS

CELLO

A.PIANO 2

64

DRUMS

MUTED GTR

FINGERDBAS

SYN STR 1

A.PIANO 2

65

DRUMS

MUTED GTR

FINGERDBAS

SYN STR 1

A.PIANO 2

66

DRUMS

MUTED GTR

FINGERDBAS

SYN STR 1

A.PIANO 2

67

DRUMS

MUTED GTR

FINGERDBAS

SYN STR 1

A.PIANO 2

68

DRUMS

MUTED GTR

FINGERDBAS

SYN STR 1

A.PIANO 2

69

DRUMS

MUTED GTR

FINGERDBAS

SYN STR 1

A.PIANO 2

70

DRUMS

MUTED GTR

FINGERDBAS

SYN STR 1

A.PIANO 2

71

DRUMS

MUTED GTR

FINGERDBAS

SYN STR 1

A.PIANO 2

72

DRUMS

FINGERDBAS

SYN STR 1

STRINGS

A.PIANO 2

73

DRUMS

FINGERDBAS

SYN STR 1

STRINGS

A.PIANO 2

74

DRUMS

FINGERDBAS

SYN STR 1

STRINGS

A.PIANO 2

75

DRUMS

FINGERDBAS

SYN STR 1

STRINGS

A.PIANO 2

76

DRUMS

FINGERDBAS

SYN STR 1

STRINGS

A.PIANO 2

77

DRUMS

FINGERDBAS

SYN STR 1

STRINGS

A.PIANO 2

78

DRUMS

FINGERDBAS

SYN STR 1

STRINGS

A.PIANO 2

79

DRUMS

FINGERDBAS

SYN STR 1

STRINGS

A.PIANO 2

80

DRUMS

MUTED GTR

FINGERDBAS

SYN STR 1

STRINGS

A.PIANO 2

81

DRUMS

MUTED GTR

FINGERDBAS

SYN STR 1

STRINGS

A.PIANO 2

82

DRUMS

MUTED GTR

FINGERDBAS

SYN STR 1

STRINGS

A.PIANO 2

83

DRUMS

MUTED GTR

FINGERDBAS

SYN STR 1

STRINGS

A.PIANO 2

84

DRUMS

MUTED GTR

FINGERDBAS

SYN STR 1

STRINGS

A.PIANO 2

85

DRUMS

MUTED GTR

FINGERDBAS

SYN STR 1

STRINGS

A.PIANO 2

86

DRUMS

MUTED GTR

FINGERDBAS

SYN STR 1

STRINGS

A.PIANO 2

87

DRUMS

MUTED GTR

FINGERDBAS

SYN STR 1

STRINGS

A.PIANO 2

88

DRUMS

FINGERDBAS

SYN STR 1

STRINGS

A.PIANO 2

89

DRUMS

FINGERDBAS

SYN STR 1

STRINGS

A.PIANO 2

90

DRUMS

FINGERDBAS

SYN STR 1

STRINGS

A.PIANO 2

91

DRUMS

FINGERDBAS

SYN STR 1

STRINGS

A.PIANO 2

92

DRUMS

FINGERDBAS

SYN STR 1

STRINGS

A.PIANO 2

93

DRUMS

FINGERDBAS

SYN STR 1

STRINGS

A.PIANO 2

94

DRUMS

FINGERDBAS

SYN STR 1

STRINGS

A.PIANO 2

95

DRUMS

FINGERDBAS

SYN STR 1

STRINGS

A.PIANO 2

96

DRUMS

FINGERDBAS

SYN STR 1

STRINGS

A.PIANO 2

97

DRUMS

FINGERDBAS

SYN STR 1

STRINGS

A.PIANO 2

98

DRUMS

FINGERDBAS

SYN STR 1

STRINGS

A.PIANO 2

99

DRUMS

FINGERDBAS

SYN STR 1

STRINGS

A.PIANO 2

100

DRUMS

FINGERDBAS

SYN STR 1

STRINGS

A.PIANO 2

101

DRUMS

FINGERDBAS

SYN STR 1

STRINGS

A.PIANO 2

102

DRUMS

FINGERDBAS

SYN STR 1

STRINGS

A.PIANO 2

103

DRUMS

FINGERDBAS

SYN STR 1

STRINGS

A.PIANO 2

104

DRUMS

FINGERDBAS

SYN STR 1

STRINGS

A.PIANO 2

105

DRUMS

FINGERDBAS

SYN STR 1

STRINGS

A.PIANO 2

106

DRUMS

FINGERDBAS

SYN STR 1

STRINGS

A.PIANO 2

107

DRUMS

FINGERDBAS

SYN STR 1

STRINGS

A.PIANO 2

108

DRUMS

FINGERDBAS

SYN STR 1

STRINGS

A.PIANO 2

109

DRUMS

FINGERDBAS

SYN STR 1

STRINGS

A.PIANO 2

110

DRUMS

FINGERDBAS

SYN STR 1

STRINGS

A.PIANO 2

111

DRUMS

FINGERDBAS

SYN STR 1

STRINGS

A.PIANO 2

112

DRUMS

FINGERDBAS

SYN STR 1

STRINGS

A.PIANO 2

DRUMS

The Three Degrees - When Will I See You Again 2

♩ = 124,000252

2

5

7

9

11

13

15

17

19

21

V.S.

DRUMS

23

25

27

29

31

33

35

37

39

41

DRUMS

43

45

47

49

51

53

55

57

59

61

V.S.

DRUMS

63

65

67

69

71

73

75

77

79

81

DRUMS

83

85

87

89

91

93

95

97

99

101

V.S.

6

DRUMS

103

105

107

109

111

♩ = 124,000252

10

14

17

20

23

26

8

36

39

42

12

56

59

62

65

68

71

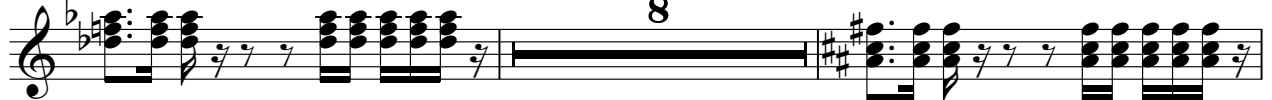

81

84

87

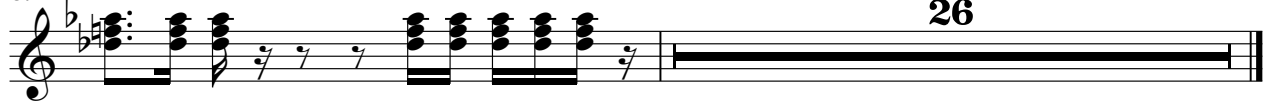

♩ = 124,000252

9

13

16

19

22

25

28

31

34

37

V.S.

72

75

78

81

84

87

90

93

96

99

V.S.

The Three Degrees - When Will I See You Again 2

SYN STR 1

♩ = 124,000252

6

10

14

18

22

26

31

35

39

V.S.

43

48

53

56

60

64

68

72

78

81

85

89

94

97

100

103

106

109

111

STRINGS

The Three Degrees - When Will I See You Again 2

♩ = 124,000252

2

8

13

20

8

33

36

42

48

51

55

V.S.

2

59

64

76

79

83

89

94

98

103

108

STRINGS

CELLO

The Three Degrees - When Will I See You Again 2

♩ = 124,000252

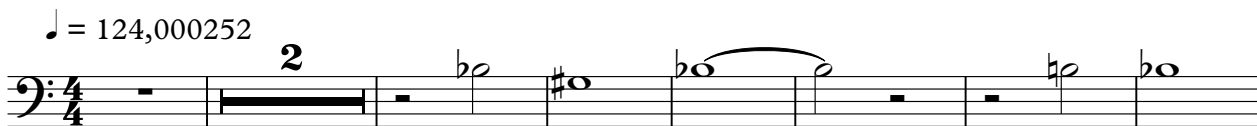

2

\flat o #o \flat o o \flat o \flat o

10

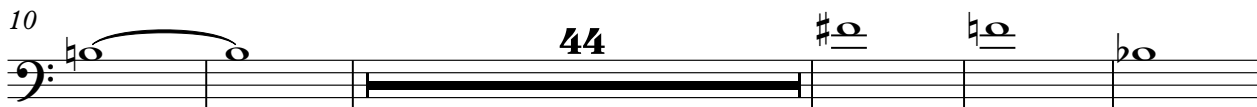

44

#o \flat o \flat o

59

50

A.PIANO 2

The Three Degrees - When Will I See You Again 2

♩ = 124,000252

2

6

9

12

15

17

20

23

25

28

V.S.

V.S.
