

The Turtles - Happy Together 2

♩ = 119,000397 ♩ = 119,000397

Drums

Vocal

Syn bass

Rhodes pn

Harpsi

El. guitar

Strings

Brass

Voice ooh

Choir aah

Choir aah

6

Drums

Vocal

Syn bass

Rhodes pn

Harpsi

El. guitar

Drums

Vocal

Syn bass

Rhodes pn

Harpsi

El. guitar

Drums

Vocal

Syn bass

Rhodes pn

Harpsi

El. guitar

Drums

Vocal

Syn bass

Rhodes pn

Harpsi

El. guitar

Choir aah

Choir aah

18

Drums

Vocal

Syn bass

Rhodes pn

Harpsi

El. guitar

Choir aah

Choir aah

21

Drums

Vocal

Syn bass

Rhodes pn

Harpsi

El. guitar

Strings

Brass

Choir aah

Choir aah

24

Drums

Vocal

Syn bass

Rhodes pn

Harpsi

El. guitar

Strings

Brass

Choir aah

Choir aah

27

Drums

Vocal

Syn bass

Rhodes pn

Harpsi

El. guitar

Strings

Brass

Choir aah

Choir aah

30

Drums

Vocal

Syn bass

Rhodes pn

Harpsi

El. guitar

Strings

Brass

Choir aah

Choir aah

33

Drums

Vocal

Syn bass

Rhodes pn

Harpsi

El. guitar

Strings

Choir aah

Choir aah

36

Drums

Vocal

Syn bass

Rhodes pn

Harpsi

El. guitar

Strings

Choir aah

Choir aah

39

Drums

Vocal

Syn bass

Rhodes pn

Harpsi

El. guitar

Strings

Brass

Choir aah

Choir aah

42

Drums

Vocal

Syn bass

Rhodes pn

Harpsi

El. guitar

Strings

Brass

Choir aah

Choir aah

45

Drums

Vocal

Syn bass

Rhodes pn

Harpsi

El. guitar

Strings

Brass

Voice ooh

Choir aah

Choir aah

49

Drums

Vocal

Voice ooh

Choir aah

Choir aah

54

Drums

Vocal

Syn bass

Rhodes pn

Harpsi

El. guitar

Strings

Voice ooh

Choir aah

Choir aah

58

Drums

Vocal

Syn bass

Rhodes pn

Harpsi

El. guitar

Strings

Voice ooh

62

Drums

Vocal

Syn bass

Rhodes pn

Harpsi

El. guitar

Strings

Brass

Voice ooh

Choir aah

Choir aah

65

Drums

Vocal

Syn bass

Rhodes pn

Harpsi

El. guitar

Strings

Brass

Choir aah

Choir aah

68

Drums

Vocal

Syn bass

Rhodes pn

Harpsi

El. guitar

Strings

Brass

Choir aah

Choir aah

71

Drums

Vocal

Syn bass

Rhodes pn

Harpsi

El. guitar

Strings

Brass

Choir aah

Choir aah

74

Drums

Vocal

Syn bass

Rhodes pn

Harpsi

El. guitar

Strings

Brass

Choir aah

Choir aah

77

Drums

Vocal

Syn bass

Rhodes pn

Harpsi

El. guitar

Strings

Brass

Choir aah

Choir aah

80

Drums

Vocal

Syn bass

Rhodes pn

Harpsi

El. guitar

Strings

Brass

Choir aah

Choir aah

83

Drums

Vocal

Syn bass

Rhodes pn

Harpsi

El. guitar

Strings

Brass

Choir aah

Choir aah

86

Drums

Vocal

Syn bass

Rhodes pn

Harpsi

El. guitar

Strings

Brass

Choir aah

Choir aah

89

Drums

Vocal

Syn bass

Rhodes pn

Harpsi

El. guitar

Strings

Brass

Choir aah

Choir aah

92

Drums

Vocal

Syn bass

Rhodes pn

Harpsi

El. guitar

Strings

Brass

Choir aah

Choir aah

95

Drums

Vocal

Syn bass

Rhodes pn

Harpsi

El. guitar

Strings

Brass

Choir aah

Choir aah

98

Drums

Vocal

Syn bass

Rhodes pn

Harpsi

El. guitar

Strings

Brass

Choir aah

Choir aah

16

101

♩ = 118,001060 ♩ = 115,002014,000114 ♯ = 108,001083 ♩ = 119,000397

Drums

Vocal

Syn bass

Rhodes pn

Harpsi

El.guitar

Strings

Brass

Choir aah

Choir aah

103

Drums

Rhodes pn

Harpsi

El.guitar

Strings

Brass

Choir aah

Choir aah

# The Turtles - Happy Together 2

## Drums

♩ = 119,000397 ♩ = 119,000397

2

8

14

19

23

28

33

38

42

47

V.S.

2

Drums

52

57

62

67

71

76

81

86

91

96

♩ = 118, 015, 602014, 000114 ♩ = 108, 09, 0083, 97

101

103

# The Turtles - Happy Together 2

Vocal

♩ = 119,000397 ♩ = 119,000397

5

10

15

19

24

29

33

37

42

47

V.S.

53

57

61

65

70

75

80

85

90

95

# The Turtles - Happy Together 2

Syn bass

♩ = 119,000397 ♩ = 119,000397

5

7

9

11

13

15

17

19

21

V.S.

Syn bass

V.S.

Syn bass

93

95

97

99

101 ♪ = 118,001060 ♪ = 115,002014 ♪ = 111,000108 ♪ = 108,001083 ♪ = 119,000397

3

# The Turtles - Happy Together 2

Rhodes pn

$\text{♩} = 119,000397 = 119,000397$

6

9

11

13

16

18

20

22

25

V.S.

67

71

74

77

80

83

86

89

92

95

Rhodes pn

98

101 ♩ = 118,001060 ♩ = 115,00201000114 = 108,0019800397

# The Turtles - Happy Together 2

Harpsi

♩ = 119,000397 ♩ = 119,000397

2

8

13

18

23

26

29

32

37

41

V.S.

44

47

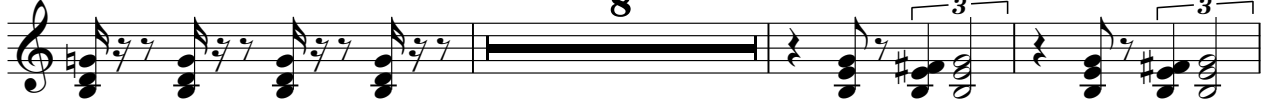

58

63

67

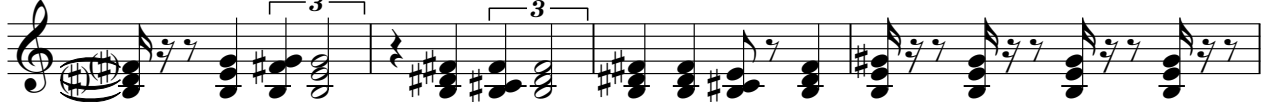

71

74

77

80

83

86

88

90

92

94

96

98

100

♩ = 118,00105,0020141,00008,0010BB9,000397

# The Turtles - Happy Together 2

El.guitar

♩ = 119,000397 ♩ = 119,000397

2

3

3

7

3

11

14

18

22

26

30

34

38

V.S.

42

46

8

57

61

65

69

73

77

81

85

89

93

97

100

♩ = 118, #0110600201141, #01081001089, 000397

# The Turtles - Happy Together 2

Strings

♩ = 119,000397 ♩ = 119,000397

19

26

32

37

44

58

67

75

82

89

8

V.S.

2

Strings

96

100

# The Turtles - Happy Together 2

Brass

♩ = 119,000397 ♩ = 119,000397

21

26

31

42

47

65

69

74

79

84

V.S.

2

Brass

89

94

99

♩ = 1 1 8,105,0620 14 1 1 1,000,000 08397

Voice ooh

# The Turtles - Happy Together 2

♩ = 119,000397 ♩ = 119,000397

**46**

50

54

57

61

♩ = 119,000397

**38** **3**

# The Turtles - Happy Together 2

Choir aah

♩ = 119,000397 ♩ = 119,000397

14

21

2

31

2

40

49

3

53

3

56

6

3

3

4

70

79

88

96

100

♩ = 1 18,065,062,000 108,001082,000397

# The Turtles - Happy Together 2

Choir aah

♩ = 119,000397 ♩ = 119,000397

14

21

2

31

2

40

49

54

6

3

64

3

68

77

86

V.S.

2

Choir aah

95

100

♩ = 118,065,062,060,108,001089,000397
