

Ti - sento (Maa Bazar)

♩ = 122,000069

♩ = 122,000069

♩ = 122,000069

5

8

11

Perc.

Vib. ne' po re ma chi den

Flex.

E. Bass

Pad 3

FX 4

Vla.

14

Perc.

Vib. ti pe ta li chi dea, se

Flex.

E. Bass

Pad 3

FX 4

Vla.

17

Perc.

Vib.

Flex.

E. Bass

Pad 3

Pad 6

Pad 7

FX 4

Vla.

20

Perc.

Vib.

Flex.

E. Bass

Pad 3

Pad 6

Pad 7

FX 4

Vla.

ni ma.

23

Perc.

Vib.

Flex.

E. Bass

Pad 3

Pad 6

Pad 7

FX 4

Vla.

Vc.

Ti

26

Perc.

Vib.

Flex.

E. Bass

Pad 3

FX 4

Vla.

Vc.

to la si ca ve pe na, ma

29

Perc.

Vib.

do pia tro un

Flex.

E. Bass

Cel.

Orch. Hit

Pad 3

FX 4

Vla.

Vc.

32

Perc.

Vib.

vi do go na un po

Flex.

E. Bass

Pad 3

FX 4

Vla.

Vc.

35

Perc.

Vib.

Flex.

E. Bass

Orch. Hit

Pad 3

Pad 7

FX 4

Vla.

Vc.

no tro. mi

38

Perc.

Vib.

E. Bass

Pad 3

Pad 7

FX 4

Vc.

mi

41

- Timp.**: Timpani part with a few notes in measure 41.
- Perc.**: Percussion part with a complex rhythmic pattern of eighth and sixteenth notes.
- Vib.**: Vibraphone part with a melodic line, including a note labeled "mi" in measure 41.
- Flex.**: Flexatone part with a series of sixteenth-note patterns.
- E. Bass**: Electric Bass part with a steady eighth-note line.
- Cel.**: Celesta part with a few notes in measures 42 and 43.
- Pad 3**: Pad 3 part with a series of chords in measure 41.
- Pad 7**: Pad 7 part with a sustained chord in measure 41.
- FX 4**: FX 4 part with a few notes in measure 41.
- FX 5**: FX 5 part with a sustained chord in measure 43.
- Vla.**: Viola part with a sustained chord in measure 43.
- Vc.**: Violin part with a melodic line in measure 41.

44

Perc.

Vib. Che ta

Flex.

E. Bass

Cel.

Pad 3

FX 4

FX 5

Vla.

Vc.

47

Perc.

Vib. del la e sia men tre bra

Flex.

E. Bass

Pad 3

FX 4

FX 5

Vla.

Vc.

50

Perc.

Vib.

no len ta vo la se

Flex.

E. Bass

Pad 3

FX 4

Vla.

53

Perc.

Vib.

Flex.

E. Bass

Pad 3

Pad 6

Pad 7

FX 4

Vla.

56 Perc. 

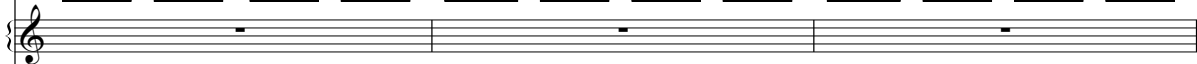
Vib. 

Flex. 

E. Bass 

Pad 3 

Pad 6 

Pad 7 

FX 4 

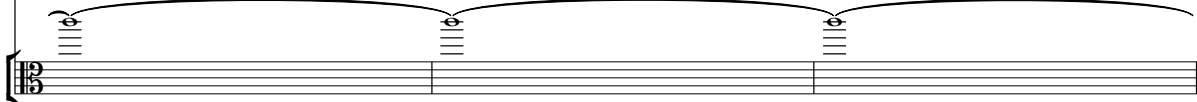
Vla. 

ni ma.

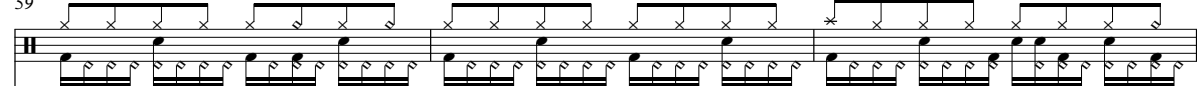

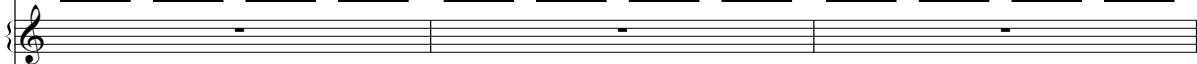
59 Perc. 

Vib. 

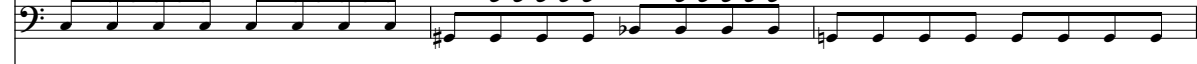
Flex. 

E. Bass 

Pad 3 

Pad 6 

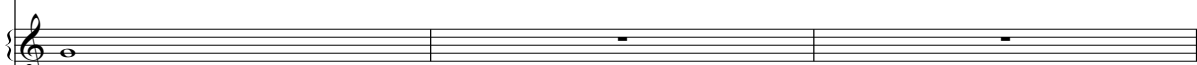
Pad 7 

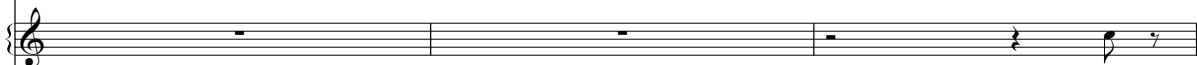
FX 4 

Vla. 

Vc. 

Ti

62

65

68

71

74

77

80

83

86

Perc.

Vib.

car mi nel l'a ria

Flex.

E. Bass

Cel.

Orch. Hit

Pad 3

FX 4

Vla.

Vc.

89

Perc.

Vib.

mo re vag gio vor rei con trar ti

Flex.

E. Bass

Pad 3

FX 4

Vla.

Vc.

92

Perc.

E. Bass

Pad 3

FX 5

Vla.

95

Perc.

E. Bass

Pad 3

FX 5

Vla.

98

Perc.

Vib.

E. Bass

Pad 3

FX 4

FX 5

Vla.

Vc.

mi

101

Perc.

Vib.

E. Bass

Pad 3

FX 4

FX 5

Vla.

mi mi

104

Perc.

Vib.

Flex.

E. Bass

Pad 3

FX 4

FX 5

Vla.

Vc.

107 Perc. 

Vib. 

Flex. 

E. Bass 

Pad 3 

Pad 6 

FX 4 

FX 5 

Vla. 

Vc. 

111

Timp.

Perc.

Vib.

Flex.

E. Bass

Pad 3

Pad 6

FX 4

FX 5

Vla.

Vc.

si ca

114

Perc.

E. Bass

Pad 3

Pad 7

FX 5

Vla.

117

Perc.

E. Bass

Pad 3

Pad 7

FX 5

Vla.

Vc.

120

Perc.

E. Bass

Pad 3

Pad 7

FX 5

Vla.

123

Perc.

E. Bass

Pad 3

Pad 7

FX 5

Vla.

126

Perc.

E. Bass

Pad 3

Pad 7

FX 5

Vla.

Vc.

Timpani

Ti - sento (Maa Bazar)

♩ = 122,000069

40

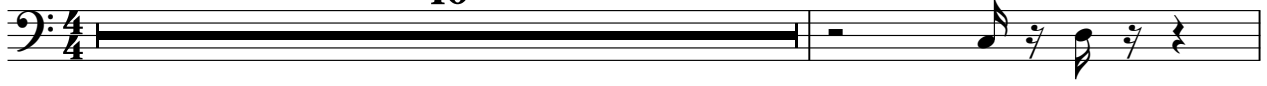

42

69

17

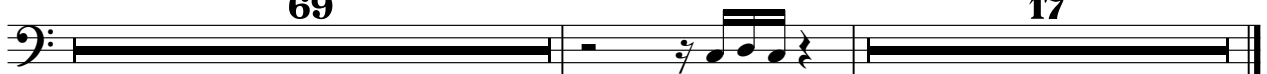

Ti - sento (Maa Bazar)

Percussion

♩ = 122,000069

V.S.

Percussion

43

45

47

49

51

53

55

57

59

61

V.S.

Percussion

Percussion

83

85

87

89

91

93

95

97

99

101

V.S.

103

105

107

109

111

113

115

117

119

121

Percussion

123

125

127

Vibraphone Ti - sento (Maa Bazar)

♩ = 122,000069

6
La rola

11
ne' pore ma chi den ti

15
peta li cluëa, se

21
3
nima. . . Ti to la sica ve pena, ma do pia

30
tro un vi do go naun po no tro.. . .

37
mi . mi . mi .

44
Che ta dela esia

49
mame bra no lerta vda se

54
2 3
nima. . . Ti to bel lissimatua

Vibraphone

64

mesa, se duti iati ciati Ti to A tlatide sola sa a mani tanto

72

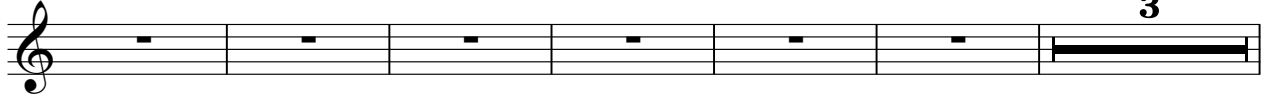

na ti mi . mi . mi

81

Ti to de seto tano raggio la bia le carmi nel

88

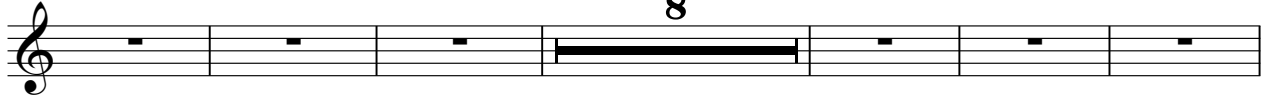

l'aria mœe vag gio vor rei comrar ti mi mi

102

mi Ti to la si ca

♩ = 122,000069

4

6

8

10

12

15

18

20

23

26

28

30

32

34

36

38

44

46

48

51

54

56

59

62

64

66

68

70

72

V.S.

74 **8**

83

85

87

89

91 **14**

108 **17**

5-string Electric Bass Ti - sento (Maa Bazar)

♩ = 122,000069

V.S.

41

45

49

53

57

61

65

69

73

77

81

85

89

93

97

101

105

109

113

117

V.S.

121

125

Celesta

Ti - sento (Maa Bazar)

♩ = 122,000069

6 **22**

31 **10**

43 **22**

67 **19**

87 **41**

Orchestra Hit

Ti - sento (Maa Bazar)

♩ = 122,000069

29 5

37

29 5

73

13 42

Pad 3 (Polysynth) Ti - sento (Maa Bazar)

♩ = 122,000069

11 2

16

20

22 2

27

30

33

36

38

40 4

76

78

80

82

85

88

91

94

96

98

V.S.

Pad 3 (Polysynth)

100

102

104

106

112

114

116

118

120

122

124

Pad 7 (Halo)

Ti - sento (Maa Bazar)

♩ = 122,000069

61

65

69

73

78

84

88

92

103

110

FX 5 (Brightness)

Ti - sento (Maa Bazar)

♩ = 122,000069

4 34

43 28

75

78

81 10

93

96

99

102

105

V.S.

Viola

Ti - sento (Maa Bazar)

♩ = 122,000069

V.S.

Viola

77

79

81

87

92

94

96

98

100

102

104 *Viola* ³

106

109

113

115

117

119

121

123

125

V.S.

4

127

Viola

Violoncello Ti - sento (Maa Bazar)

♩ = 122,000069

6 14

24

31

38

40

43 14

61

68 6

