

Ti Prendero` - L) Ant

♩ = 86,000053

4

tk10

tk11

6

tk10

tk14

tk11

T																			
A				0	0	2	2	3	0	0	2	2	0	0	2				
B			3	3	3	3	7	3	3	3	3	0	3	3	7	3	3	7	7
			?	.	?	?	?	.	?	?	.								

7

tk10

tk9

tk14

tk2

tk7

tk3

tk11

10

tk10

tk9

tk2

tk8

tk7

tk3

tk11

12

tk10

tk2

tk8

tk7

tk3

tk11

14

tk10

tk2

tk8

tk7

tk3

tk11

15

tk10

tk2

tk7

tk11

tk4

17

tk10

tk2

tk7

tk11

tk4

19

tk10

tk2

tk7

tk11

tk4

21

tk10

tk2

tk7

tk11

tk4

23

tk10

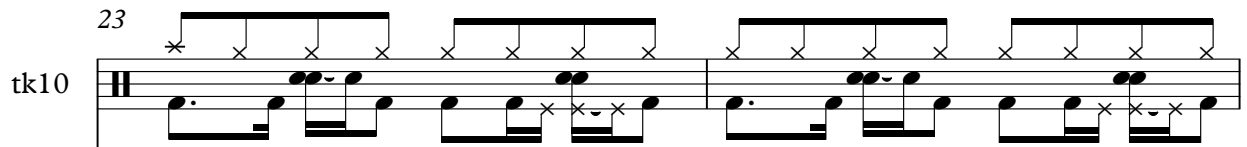

tk2

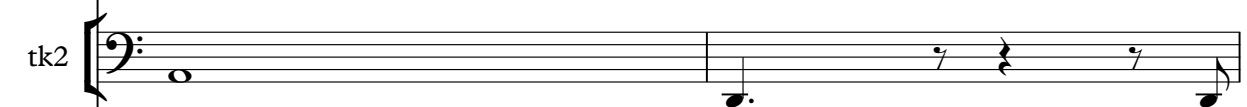

tk7

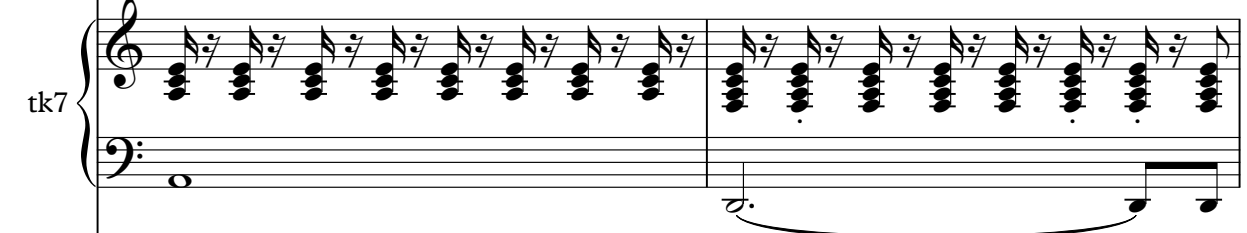

tk3

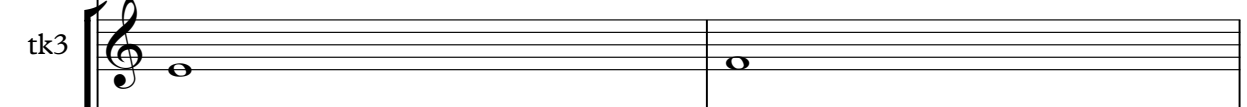

tk11

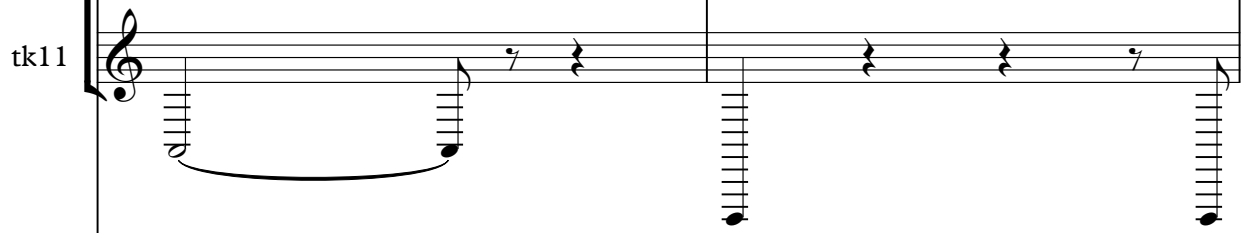

tk4

25

tk10

tk9

tk2

tk7

tk3

tk11

tk4

Detailed description of the musical score: The score consists of seven staves. tk10 (guitar) starts at measure 25 with a complex rhythmic pattern of eighth and sixteenth notes, some marked with 'x' for mutes. tk9 (treble clef) has a whole rest in the first measure, followed by a melodic line of eighth notes in the second measure. tk2 (bass clef) plays a simple bass line with quarter and eighth notes. tk7 (grand staff) features a complex chordal texture in the first measure, followed by a melodic line in the second measure. tk3 (treble clef) has a whole rest in the first measure, followed by a melodic line in the second measure. tk11 (treble clef) includes guitar tablature in the first measure, followed by a melodic line in the second measure. tk4 (treble clef) plays a melodic line of eighth notes in the first measure, followed by a melodic line in the second measure.

27

tk10

tk2

tk7

tk3

tk11

tk4

29

tk10

tk14

tk2

tk7

tk3

tk11

tk4

tk10: Treble clef, guitar-specific notation with 'x' marks above notes.

tk14: TAB system with strings T, A, B and a '2' on the A string.

tk2: Bass clef.

tk7: Grand staff (treble and bass clefs).

tk3: Treble clef.

tk11: Treble clef, vertical bar lines.

tk4: Treble clef, a '3' above a triplet of notes.

31

tk10

tk2

tk8

tk7

tk3

tk4

tk6

33

tk10

tk2

tk8

tk7

tk3

tk4

tk6

35

tk10

tk2

tk8

tk7

tk3

tk4

tk6

37

tk10

tk2

tk5

tk8

tk7

tk3

tk4

tk6

tk16

6 3

39

tk10

tk2

tk5

tk7

tk3

tk4

tk6

tk16

41

tk10

tk13

tk2

tk5

tk7

tk3

tk4

tk6

tk16

43

tk10

tk13

tk2

tk5

tk7

tk3

tk4

tk6

tk16

45

tk10

tk13

tk2

tk5

tk7

tk3

tk4

tk6

tk16

47

tk10

tk9

tk2

tk5

tk7

tk3

tk11

tk4

tk16

49

tk10

tk2

tk8

tk7

tk3

tk11

6 6 3

50

tk10

tk2

tk8

tk7

tk3

tk11

tk4

52

tk10

tk2

tk7

tk11

tk4

54

tk10

tk2

tk8

tk7

tk11

tk4

56

tk10

tk2

tk8

tk7

tk11

tk4

58

tk10

tk14

T
A
B

2 2 2 2 2 2

tk2

tk7

tk3

tk11

tk4

60

tk10

tk9

tk2

tk7

tk3

tk11

tk4

62

tk10

tk9

tk2

tk7

tk3

tk11

tk4

3

64

tk10

tk2

tk7

tk3

tk11

tk4

66

tk10

tk2

tk8

tk7

tk3

tk11

tk4

67

tk10

tk9

tk2

tk8

tk7

tk3

tk4

tk6

69 33

tk10

tk9

tk2

tk8

tk7

tk3

tk4

tk6

71

tk10

tk9

tk2

tk8

tk7

tk3

tk4

tk6

73

tk10

tk9

tk2

tk5

tk8

tk7

tk3

tk4

tk6

tk16

75

tk10

tk9

tk2

tk5

tk7

tk3

tk4

tk6

tk16

77

tk10

tk9

tk13

tk2

tk5

tk7

tk3

tk4

tk6

tk16

79

tk10

tk9

tk13

tk2

tk5

tk7

tk3

tk4

tk6

tk16

81

tk10

tk9

tk13

tk2

tk5

tk7

tk3

tk4

tk6

tk16

83

tk10

tk9

tk2

tk5

tk7

tk3

tk4

tk6

tk16

85

tk10

tk9

tk13

tk2

tk5

tk7

tk3

tk4

tk6

tk16

87

tk10

tk9

tk12

tk2

tk5

tk8

tk7

tk3

tk11

tk4

tk16

3

D

89

tk10

tk12

tk14

tk2

tk8

tk7

tk3

tk11

tk4

91

tk10

tk9

tk14

tk2

tk8

tk7

tk3

tk11

tk4

T	0	0
A	0	0
B	3	3

93

tk10

tk2

tk7

tk3

tk11

95

tk10

tk7

tk3

tk11

97

tk10

99

tk10

tk2

101

tk10

tk2

103

tk10

tk9

tk12

tk13

tk14
T
A
B

tk2

tk5

tk8

tk7

tk3

tk11

tk4

tk6

tk16

tk10

Ti Prendero` - L) Ant

♩ = 86,000053

2

5

7

9

12

15

17

20

23

26

V.S.

29

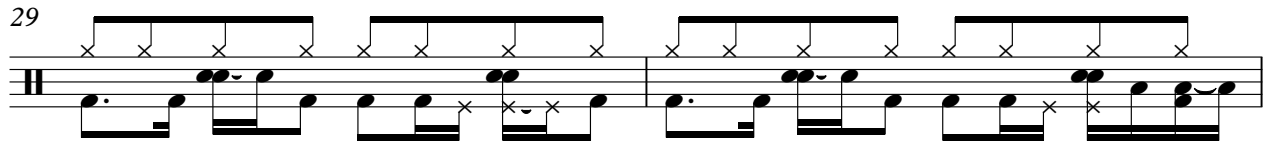

31

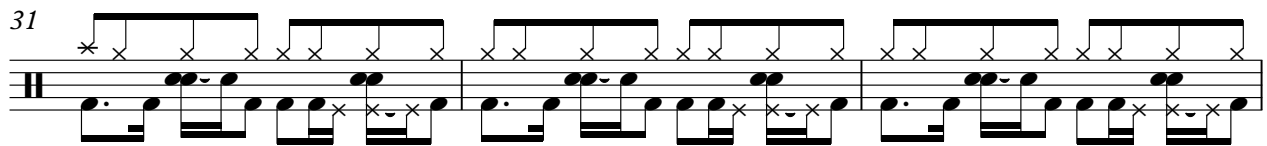

34

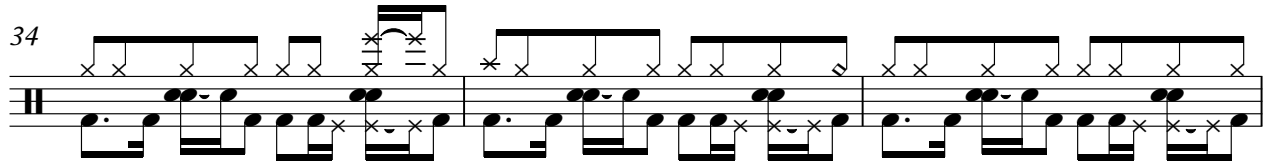

37

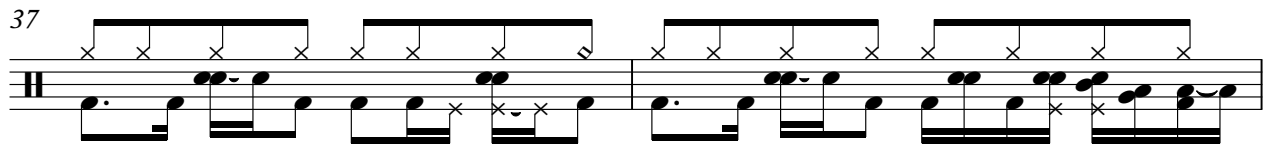

39

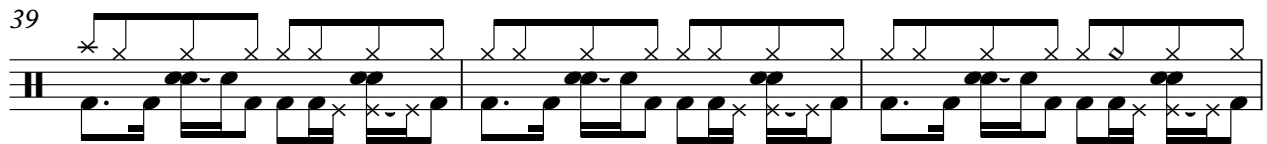

42

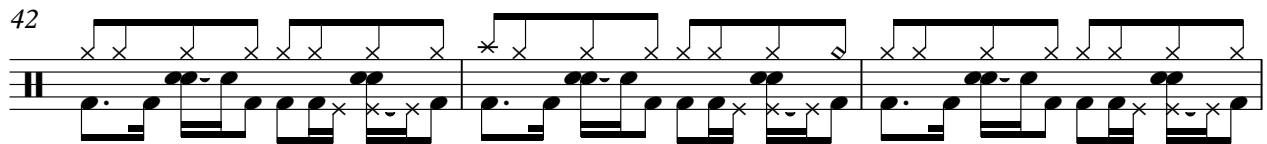

45

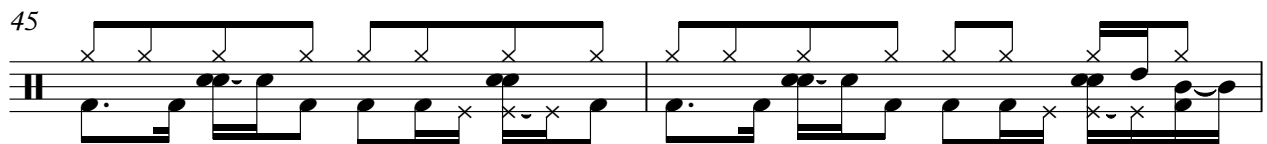

47

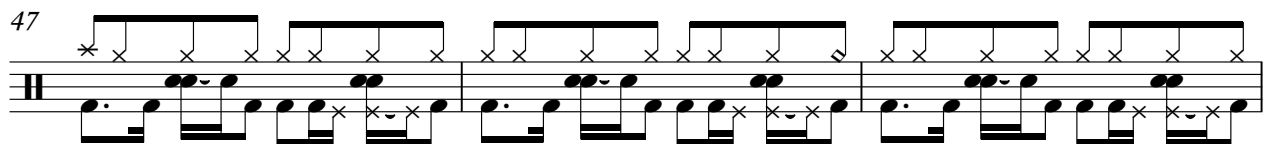

50

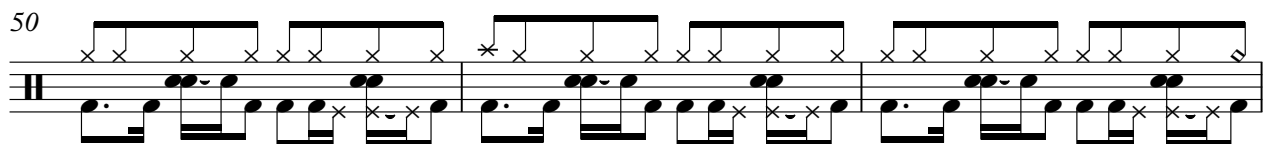

53

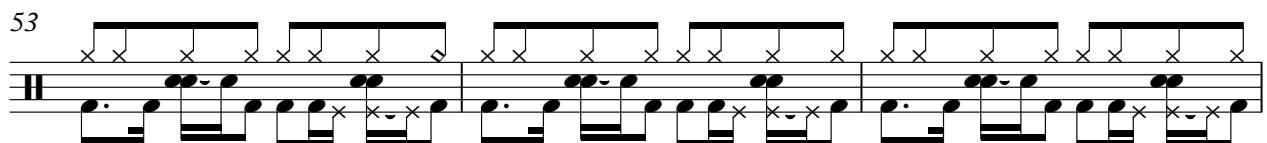

56

58

60

63

66

68

71

74

76

79

V.S.

103 tk10 5

tk9

Ti Prendero` - L) Ant

♩ = 86,000053

4

7

3

12

14

20

47

11

60

4

68

72

76

80

84

V.S.

2

tk9

87

91

13

tk12

Ti Prendero` - L) Ant

♩ = 86,000053

87

7

3

89

14

tk13

Ti Prendero` - L) Ant

♩ = 86,000053

40

45

31

80

3

85

19

Ti Prendero` - L) Ant

tk14

♩ = 86,000053

5

E																					
T																					
A																					
B																					
E																					
A																					

3 0 0 2 2 3 0 0 2 1
 3 3 3 3 7 3 7 3 7 8 8
 ? ? ? ? . ? ? ? .

8

22

27

T																					
A																					
B																					

2 2 2 2 2 2

59

31

13

T																					
A																					
B																					

2 0 0 0 0 3 3

Ti Prendero` - L) Ant

tk2

♩ = 86,000053

6

11

16

21

27

32

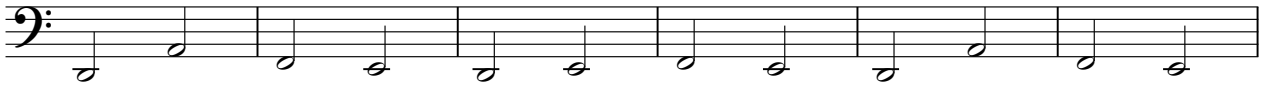

38

43

48

53

V.S.

58

64

70

75

80

85

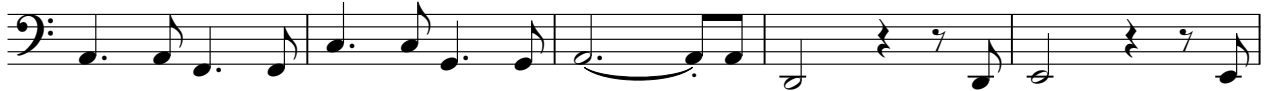

90

95

101

tk5

Ti Prendero` - L) Ant

♩ = 86,000053

37

41

46

26

76

81

86

17

Ti Prendero` - L) Ant

♩ = 86,000053

66

66

6 6 3

70

70

13

13

88

88

91

91

92

92

12

12

Ti Prendero` - L) Ant

tk7

♩ = 86,000053

6

6

8

10

12

14

16

V.S.

18

20

22

24

26

28

30

32

34

36

38

40

42

44

46

48

50

52

54

56

58

60

62

64

V.S.

66

68

70

72

74

76

78

80

82

84

86

88

V.S.

8

tk7

90

92

94

95

9

Ti Prendero` - L) Ant

tk3

♩ = 86,000053

6

13

27

34

40

46

60

67

74

80

V.S.

2

tk3

86

93

9

tk11

Ti Prendero` - L) Ant

♩ = 86,000053

3

7

12

16

21

26

29

16

47

52

57

62

67

90

94

Ti Prendero` - L) Ant

♩ = 86,000053

11

16

21

25

29

33

37

41

45

3

tk6

Ti Prendero` - L) Ant

♩ = 86,000053

30

35

41

46

20

70

76

82

86

18

♩ = 86,000053 **37**

42

47 **26**

77

82

86 **17**
