

Tiao Carreiro e Pardinho - Meu Reino Encantado

0.3"
1.1,56
SEQUENCIADO POR JÚLIO CÉSAR

♩ = 85,000046

Jazz Guitar

Electric Bass

Alto

Tape Sampler Keyboard [Strings]

Solo

Solo

Solo

Solo

The musical score is written in 4/4 time with a tempo of 85,000046. It features several instruments and solo parts:

- Jazz Guitar:** Plays chords and triplets in the first system.
- Electric Bass:** Provides a rhythmic accompaniment with triplets.
- Alto:** Plays a melodic line with a sextuplet.
- Tape Sampler Keyboard [Strings]:** Plays a melodic line with a tempo marking.
- Solo 1:** Features a melodic line with triplets.
- Solo 2:** Features a melodic line with triplets.
- Solo 3:** Features a complex melodic line with sextuplets and triplets.
- Solo 4:** Features a complex melodic line with triplets.

6

Harm. 

J. Gtr. 

E. Bass 

A. 

Tape Smp. Str 

Solo 

Solo 

Solo 

Solo 

EUNAS CINUMRE CANTOFELIZ BEMISANTE DA

8

Harm. *3* *3* *3* *3*

J. Gtr.

E. Bass *3* *3*

Tape Smp. Str

Solo *3*

Solo *3*

Solo *6* *6* *6* *6*

Solo *3*

POVOA ÇA O FOIA QUE_EMI VIMUDS A NOSOMA PAI

10

Harm. *3* *3*

J. Gtr.

E. Bass *3*

Tape Smp. Str

Solo *3*

Solo

Solo *6*

Solo *3*

MA MAE E_OS IR MAOS NOS SA CA SA_E RA_U

11

Harm. *3* *3* *3*

J. Gtr.

E. Bass *3* *3* *3*

Tape Smp. Str

Solo

Solo

Solo *3*

Solo *6* *6* *6* *6*

Solo *3*

MA CASAGRAN DE NAEN COS TA DE UM ESPI GAO

13

Harm. *3*

J. Gtr.

E. Bass

Tape Smp. Str

Solo *3*

Solo

Solo *3*

Solo *6* *6* *6* *6*

Solo

UM CER CA DO PRA_A

14

Harm.

J. Gtr.

E. Bass

A.

Tape Smp. Str

Solo

Solo

Solo

Solo

PARABE ZER RO EAO LADO_UMGRAN DE M&NGERAO

16

J. Gtr.

E. Bass

A.

Tape Smp. Str

Solo

Solo

Solo

Solo

18

J. Gtr.

E. Bass

A.

Tape Smp. Str

Solo

Solo

Solo

Solo

20

Harm.

J. Gtr.

E. Bass

A.

Tape Smp. Str

Solo

Solo

Solo

Solo

3

NO QUIN TAL TI NHA_UM

21

Harm.

J. Gtr.

E. Bass

Tape Smp. Str

Solo

Solo

Solo

FORNØE LE NHÆ_URO MAR OIÑE_AS AVESAN TA VAM UMCOBERTOPRA

23

Harm.

J. Gtr.

E. Bass

Tape Smp. Str

Solo

Solo

Solo

GUARPO LA O EAS TRA_HOISE_O PA PAU SA VA DBMA NHAEU I

25

Harm. *3* *3* *3*

J. Gtr.

E. Bass *3* *3* *3*

Tape Smp. Str

Solo

Solo

Solo *3*

Solo *6* *6* *6*

Solo *3*

27

A NQPAI O L MA_E_S_I GA DE MILHO_E_U^3 GAVA

Harm. *3* *3* *3*

J. Gtr.

E. Bass *3* *3*

Tape Smp. Str

Solo

Solo

Solo *3*

Solo *6* *6* *6*

Solo

DE BULHNA_E JO GA VANO CHA O NUMNS TAN TE_AS

29

Harm.

J. Gtr.

E. Bass

A.

Tape Smp. Str

Solo

Solo

Solo

Solo

GA LINH SAVAM

31

J. Gtr.

E. Bass

A.

Tape Smp. Str

Solo

Solo

Solo

Solo

33

Harm.

J. Gtr.

E. Bass

A.

Tape Smp. Str

Solo

Solo

Solo

Solo

Solo

NOSSO CARRO DE

35

Harm.

J. Gtr.

E. Bass

Tape Smp. Str

Solo

Solo

Solo

Solo

Solo

BOMBR VA DO QUIRO JUNASDE BODERI 3 MEI RA QUIRCASAS

37

Harm.

J. Gtr.

E. Bass

Tape Smp. Str

Solo

Solo

Solo

DE SES~~TA~~NSI S EXOS TA DOSNO PE DAFIGUEI RA TUDO SABADO

39

Harm.

J. Gtr.

E. Bass

Tape Smp. Str

Solo

Solo

Solo

Solo

I ANAVEN DA FÆER COMPRAÆRA SE MAA INEIRA

41

Harm. 

J. Gtr. 

E. Bass 

Tape Smp. Str 

Solo 

Solo 

Solo 

Solo 

Solo 

O PA PAI IA GRI TASSOM BISI S E ENA FREN

43

Harm.

J. Gtr.

E. Bass

A.

Tape Smp. Str

Solo

Solo

Solo

Solo

TE IA ABIRDS AOREI RAS

45

J. Gtr.

E. Bass

A.

Tape Smp. Str

Solo

Solo

Solo

Solo

47

J. Gtr.

E. Bass

A.

Tape Smp. Str

Solo

Solo

Solo

Solo

48

Harm.

J. Gtr.

E. Bass

A.

Tape Smp. Str

Solo

Solo

Solo

Solo

NOSO SI TIQUE E RAPEQUE NO PILASRANES FA

50

Harm. *3* *3* *3* *3*

J. Gtr.

E. Bass *3* *3*

Tape Smp. Str

Solo

Solo *3*

Solo *6* *6* *6* *6*

Solo

ZENASER *3* CA DO PRICI SA MOVEN DER PARIDA DE RA_UM GRAN DECRI

52

Harm. *3* *3*

J. Gtr. *3* *3*

E. Bass *3* *3*

Tape Smp. Str

Solo *3*

Solo

Solo *6* *6*

Solo *3*

A DOR DE GA DO E PAR TI MOS PRA

53

Harm. 

J. Gtr. 

E. Bass 

Tape Smp. Str. 

Solo 

Solo 

Solo 

Solo 

Solo 

CI DADERAN DE E_SAU DA DESPAR TIU AOMEUADO

55

Harm.

J. Gtr.

E. Bass

Tape Smp. Str

Solo

Solo

Solo

Solo

Solo

Solo

A LAVOΡΑ VI ΡΟΥΦΟ ΝΙΑ Ο ΕΑΒΟΥΣΕ ΜΕΥ

57

Harm.

J. Gtr.

E. Bass

A.

Tape Smp. Str

Solo

Solo

Solo

Solo

REINO_ESANA DO

Detailed description of the musical score: The score is for measures 57-60. The Harm. part has a triplet of eighth notes in measure 57. The J. Gtr. part features a complex rhythmic pattern with triplets and sixths. The E. Bass part has a melodic line with triplets and sixths. The A. part has a melodic line with triplets and sixths. The Tape Smp. Str part has a complex chordal texture. The Solo parts are for guitar, with the first Solo part having a triplet of eighth notes, the second Solo part having a triplet of eighth notes, the third Solo part having a triplet of eighth notes and a sixth, and the fourth Solo part having a triplet of eighth notes and a sixth. The lyrics 'REINO_ESANA DO' are written below the final solo part.

59

J. Gtr.

E. Bass

A.

Tape Smp. Str.

Solo

Solo

Solo

Solo

61

Harm.

J. Gtr.

E. Bass

A.

Tape Smp. Str

Solo

Solo

Solo

Solo

HO JE A LI SO

63

Harm.

J. Gtr.

E. Bass

Tape Smp. Str

Solo

Solo

Solo

Solo

EXIEMTRES COI SAQUE O TEMPO_A INDAODEU FIM ATA PE RA VE

65

Harm. 

J. Gtr. 

E. Bass 

Tape Smp. Str 

Solo 

Solo 

Solo 

Solo 

LHADISA BA DA E_AFI GUEI RA_ACE NANO PRA MIM E POR UL TI MO

67

Harm.

J. Gtr.

E. Bass

Tape Smp. Str

Solo

Solo

Solo

Solo

Solo

MARCEAUDA DES DUMTEMPOBOM QUE JASE FOI

69

Harm.

J. Gtr.

E. Bass

Tape Smp. Str

Solo

Solo

Solo

Solo

Solo

ESQUECIDO_EMAI XODAFIGUEI RA NOSO VE LH

71

Harm.

J. Gtr.

E. Bass

A.

Tape Smp. Str.

Solo

Solo

Solo

Solo

Solo

O CAR RO DE BOI FIM SEQUENCIADO POR JULIO CESAR

72

J. Gtr.

E. Bass

A.

Tape Smp. Str.

Solo

Solo

Solo

Solo

Solo

73

J. Gtr.

E. Bass

A.

Tape Smp. Str

Solo

Solo

Solo

Solo

Harmonica

Tiao Carreiro e Pardinho - Meu Reino Encantado

♩ = 85,000046

♩ = 85,000046

5

9

12

16

20

24

28

32

36

39

3

43

3

47

3

51

3

55

3

59

3

63

3

67

3

71

3

Tiao Carreiro e Pardinho - Meu Reino Encantado

Electric Bass

♩ = 85,000046

5

9

13

16

20

23

27

31

35

V.S.

39

43

47

51

55

58

62

66

70

72

Tiao Carreiro e Pardinho - Meu Reino Encantado

Alto

♩ = 85,000046

4

7

18

21

32

35

46

48

Tape Sampler Keyboard [Strings] Tiao Carreiro e Pardinho - Meu Reino Encantado

♩ = 85,000046

V.S.

30

34

37

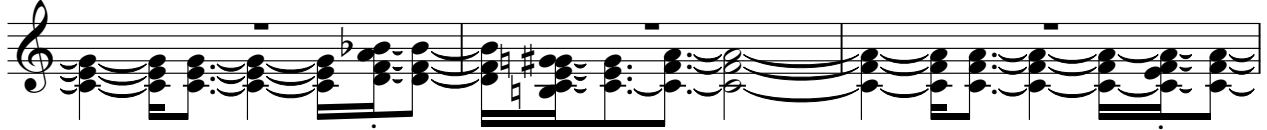

40

43

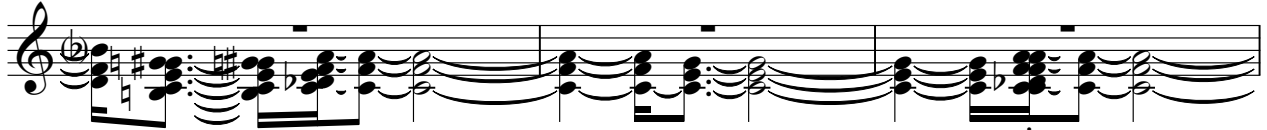

46

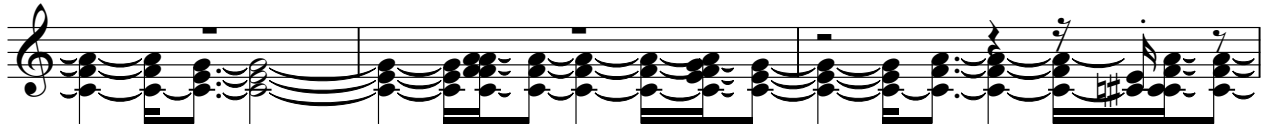

49

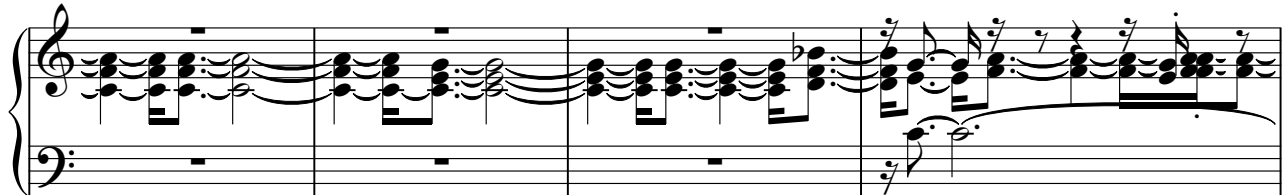

53

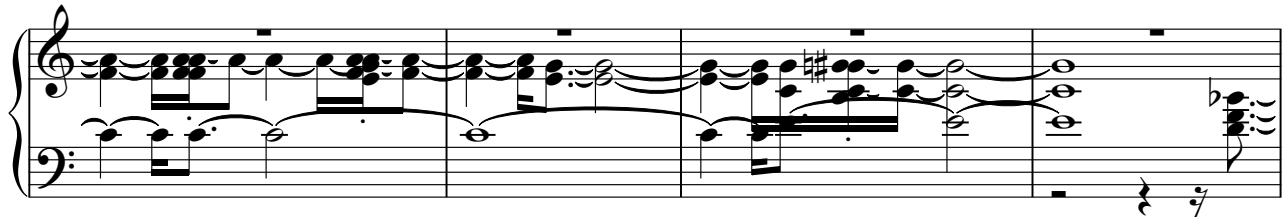

57

61

64

67

71

Tiao Carreiro e Pardinho - Meu Reino Encantado

Solo

♩ = 85,000046

5

9

13

16

20

24

28

31

35

V.S.

Solo

38

42

45

48

51

54

57

60

63

66

70

Solo

3

72

Solo

Tiao Carreiro e Pardinho - Meu Reino Encantado

♩ = 85,000046

11 12

26

12

42

12 3

56

12 5

Tiao Carreiro e Pardinho - Meu Reino Encantado

Solo

♩ = 85,000046

V.S.

41

45

49

53

57

61

65

69

72

Tiao Carreiro e Pardinho - Meu Reino Encantado

Solo

♩ = 85,000046

V.S.

21

23

25

27

29

31

33

35

37

39

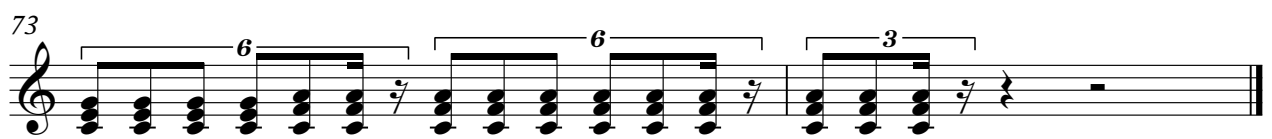
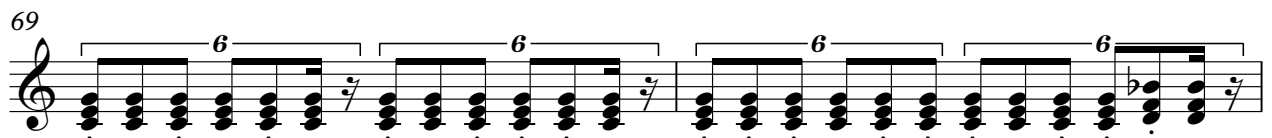
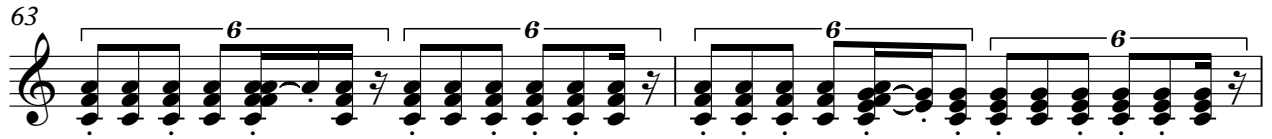

Tiao Carreiro e Pardino - Meu Reino Encantado

Solo

♩ = 85,000046

V.S.

ENAS CINURE CANFE LIZ BEMISTANEDA

POVOA ÇA O FOA QUE EU VMUOS A NOSMA PAI

MA MAEE_OORMAOS NOSA CA SARE_U M&A&GRANDE NENCOS TADE

UMESPI GAO UMER CA DERA_A

PARARE ZER RO EAO LDO_UM GRANDE MANVERAO

NOTINHA_UM FORDE LE NHAE_UOMAR ONE_AS

22

24 AVESAN TA VAM UNCOBERORA GUDARRO LA O EAS TRALIQUESE_O

26 PA PAIU SA VA DEMAHA EUI ANOAI O L NUA ESPGADE

28 IMO PEU ³GAVA DIBULVA JO

30 GAVANO CHA O NUMS TANTE_AS GA LINHANSNAVAM

32

34

36 NOSO CARRODE BOONERVA DO QUIROJUNTADE

38 BODERI ³MEI RA QUIRCAGAS DESSEHSANSI S ENOS TA DOSO

40 PE DAFI GUEI RA TDO SABDO I ANAVENDA FÆRCOMPRAA

SEMA_INEIRA OPA PAI ³IA GRI

42

 TANTUM VOSI S E ENA FRENT E IA ABRI SI ABOFEIRAS

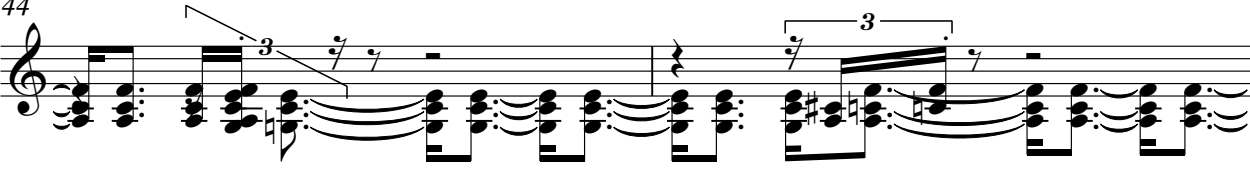
44

 3 7 7 3

46

 3

48

 NOSO SI TIQUE ERAPEQUE NO PEAGRANSA

50

 3

52
 ZENKER CA DO PREI SMOEN DERBUEDA DE RA UGRANDERI

 3 7 7 3

54
 A DOIBE GA DO PARTI MORA CIDDEGRAN DE ESAUDA DEAR

 3

56
 TIAMEULADO ALAVORAVI

 3

58
 ROUDO NIA O EABOUSE MEU RENO ENANA DO

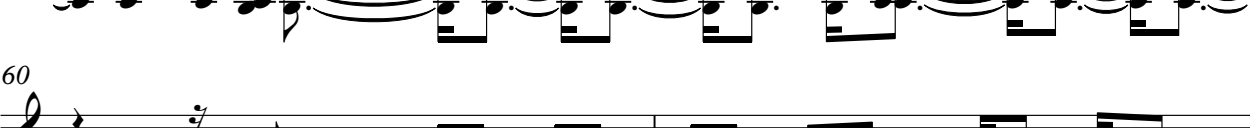
 3 7 7 3

60

 3

V.S.

62

HOJE ALISO EXTREMOS COI SAQUE O TEMPO_A

64

INDA O DEU FIM A TA PERA VE LHA DA BA DA E AFI GUEI

66

RA ACENANO PRA MIM POR UL TMO MA SUDA DES DEM TEMPO M

68

QUASE 3 FOI EQUER BEM

70

XO FIQUEI RA NOS VE LH O CARRO BEM CHAMO POR JULIO CESAR

72

XO FIQUEI RA NOS VE LH O CARRO BEM CHAMO POR JULIO CESAR