

Tiao Carreiro e Pardinho - Raizes do Amor

0.0"
1.1,00
Cleiton Ferraz 0**17 3463-1150 0**17 9705-4266

♩ = 170,000092

A tempo marking $\text{♩} = 170,000092$ is present above the Synth Strings staff.

Cleiton Ferraz 0**17 9705-4266 0**17 3463-1150
Cleiton Ferraz 0**17 9705-4266 0**17 3463-1150

3

6

9

Perc.

Kora

E. Bass

Band.

Band.

Syn. Str.

Vln.

Vc.

0**17

12

Perc.

Kora

E. Bass

Band.

Band.

Syn. Str.

Vln.

Vc.

15

Fl.

Perc.

E. Gtr.

Kora

E. Bass

Band.

Band.

Syn. Str.

Vln.

Vc.

3463

18

Fl.

Perc.

E. Gtr.

Kora

E. Bass

Band.

Band.

21

Fl.

Perc.

Kora

E. Bass

Band.

Band.

Syn. Str.

Vc.

1150

0**17

24

Fl. Perc. Kora E. Bass Band. Band. Syn. Str. Vc.

974256

27

Fl. Perc. Kora E. Bass Band. Band. Syn. Str. Vc.

30

Fl. Perc. Kora E. Bass Band. Band. Syn. Str.

33

Fl. Perc. Kora E. Bass Band. Band. Syn. Str. Vc.

36

Fl. Perc. Kora E. Bass Band. Band. Syn. Str.

This section of the score covers measures 36 to 38. It features a woodwind section with Flute (Fl.), Percussion (Perc.), and a string section with Kora, Electric Bass (E. Bass), and Synthesizer Strings (Syn. Str.). The flute part has a melodic line with some grace notes. The percussion part consists of a steady eighth-note pattern. The kora part has a rhythmic accompaniment with chords. The electric bass part has a simple bass line. The two band parts provide harmonic support with chords and rhythmic patterns. The synthesizer strings part is mostly silent in this section.

39

Fl. Perc. Kora E. Bass Band. Band. Syn. Str. Vln. Vc.

This section of the score covers measures 39 to 41. It features a woodwind section with Flute (Fl.), Percussion (Perc.), and a string section with Kora, Electric Bass (E. Bass), Synthesizer Strings (Syn. Str.), Violin (Vln.), and Violoncello (Vc.). The flute part has a melodic line with a grace note. The percussion part consists of a steady eighth-note pattern. The kora part has a rhythmic accompaniment with chords. The electric bass part has a simple bass line. The two band parts provide harmonic support with chords and rhythmic patterns. The synthesizer strings part has a melodic line. The violin and cello parts have a melodic line.

42

Fl. Perc. Kora E. Bass Band. Band.

This section of the score covers measures 42 to 44. The Flute part begins with a melodic line in measure 42, followed by rests in 43 and 44. The Percussion part plays a steady quarter-note rhythm. The Kora part features a complex rhythmic pattern with many sixteenth notes. The Electric Bass part has a simple bass line. The two Band parts play a dense, rhythmic accompaniment with many sixteenth notes.

45

Fl. Perc. Kora E. Bass Band. Band. Syn. Str. Vln. Vc.

This section of the score covers measures 45 to 47. The Flute part has a melodic line in measure 45, followed by rests in 46 and 47. The Percussion part continues its steady quarter-note rhythm. The Kora part maintains its complex rhythmic pattern. The Electric Bass part has a simple bass line. The two Band parts play a dense, rhythmic accompaniment. The Synthesizer, Violin, and Violoncello parts enter in measure 45 with a melodic line, continuing through measures 46 and 47.

48

Fl. Perc. Kora E. Bass Band. Band. Syn. Str. Vln.

This section of the score covers measures 48, 49, and 50. The Flute (Fl.) part features a melodic line of quarter notes with a breath mark. The Percussion (Perc.) part consists of a steady quarter-note pulse. The Kora part plays a rhythmic pattern of eighth notes with chords. The Electric Bass (E. Bass) part has a simple bass line of quarter notes. The Band parts include a complex rhythmic accompaniment with chords and eighth notes. The Synthesizer Strings (Syn. Str.) and Violin (Vln.) parts are mostly silent, indicated by rests.

51

Fl. Perc. Kora E. Bass Band. Band. Syn. Str. Vc.

This section of the score covers measures 51, 52, and 53. The Flute (Fl.) part has a melodic line with a slur and a breath mark. The Percussion (Perc.) part continues with a steady quarter-note pulse. The Kora part maintains its rhythmic pattern. The Electric Bass (E. Bass) part has a simple bass line. The Band parts continue with their complex rhythmic accompaniment. The Synthesizer Strings (Syn. Str.) part has a melodic line with a slur. The Violin (Vc.) part has a melodic line with a slur and a triplet of eighth notes.

54

Fl. Perc. Kora E. Bass Band. Band. Syn. Str.

57

Fl. Perc. Kora E. Bass Band. Band. Syn. Str. Vc.

60

Fl.

Perc.

Kora

E. Bass

Band.

Band.

Syn. Str.

Vc.

63

Fl.

Perc.

Kora

E. Bass

Band.

Band.

Syn. Str.

Vln.

Vc.

66

Fl.

Perc.

Kora

E. Bass

Band.

Band.

Syn. Str.

Vln.

Vla.

Vc.

69

Fl. Perc. Kora E. Bass Band. Band. Vc.

72

Fl. Perc. Kora E. Bass Band. Band. Syn. Str. Vc.

75

Fl.

Perc.

Kora

E. Bass

Band.

Band.

Syn. Str.

Vc.

78

Fl.

Perc.

Kora

E. Bass

Band.

Band.

Vc.

81

Fl.

Perc.

Kora

E. Bass

Band.

Band.

Syn. Str.

Vln.

Vc.

84

87

90

93

96   

Perc.

E. Gtr.

Kora

E. Bass

Band.

Band.

Syn. Str.

Vln.

Vc.

99

Fl.

Perc.

E. Gtr.

Kora

E. Bass

Band.

Band.

Syn. Str.

Vln.

102

Fl. Perc. Kora E. Bass Band. Band. Vln. Vc.

105

Fl. Perc. Kora E. Bass Band. Band. Vln. Vc.

108

Fl.

Perc.

Kora

E. Bass

Band.

Band.

Syn. Str.

Vc.

111

Fl.

Perc.

Kora

E. Bass

Band.

Band.

Syn. Str.

Vc.

114

Fl. Perc. Kora E. Bass Band. Band. Syn. Str. Vc.

117

Fl. Perc. Kora E. Bass Band. Band. Syn. Str.

120

Fl.

Perc.

Kora

E. Bass

Band.

Band.

Syn. Str.

Vln.

Vc.

123

Fl.

Perc.

Kora

E. Bass

Band.

Band.

Syn. Str.

Vln.

126

Fl.

Perc.

Kora

E. Bass

Band.

Band.

Syn. Str.

Vln.

Vc.

129

Fl.

Perc.

Kora

E. Bass

Band.

Band.

Syn. Str.

Vln.

132

Fl.

Perc.

Kora

E. Bass

Band.

Band.

Syn. Str.

Vln.

Vc.

135

Fl.

Perc.

Kora

E. Bass

Band.

Band.

Syn. Str.

Vln.

138

Fl.

Perc.

E. Gtr.

Kora

E. Bass

Band.

Band.

Syn. Str.

Vc.

141

Fl. Perc. Kora E. Bass Band. Band. Syn. Str. Vc.

144

Fl. Perc. E. Gtr. Kora E. Bass Band. Band. Vc.

147

Fl.

Perc.

E. Gtr.

Kora

E. Bass

Band.

Band.

Syn. Str.

Vln.

Vc.

150

Fl. Perc. Kora E. Bass Band. Band. Syn. Str. Vc.

153

Fl. Perc. Kora E. Bass Band. Band. Vc.

156

Fl. Perc. Kora E. Bass Band. Band. Syn. Str. Vc.

158

Fl. Perc. Kora E. Bass Band. Band. Syn. Str. Vc.

161

Fl. Perc. Kora E. Bass Band. Band. Syn. Str. Vc.

164

Fl. Perc. Kora E. Bass Band. Band. Syn. Str. Vc.

Flute

Tiao Carreiro e Pardinho - Raizes do Amor

♩ = 170,000092

16

22

28

35

42

49

56

62

69

72

Cleiton Ferraz 0**17 9705-4266 0**17 3463-1150
Cleiton Ferraz 0**17 9705-4266 0**17 3463-1150

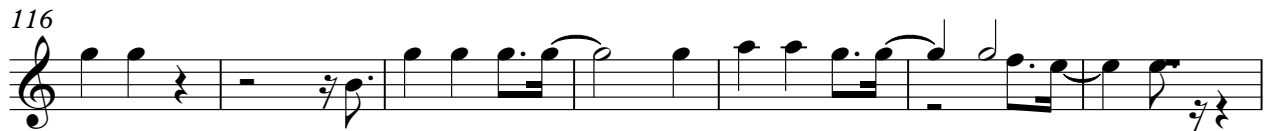

Flute

3

154

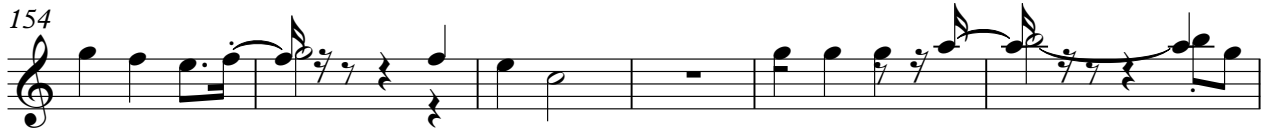

160

3

Percussion

Tiao Carreiro e Pardino - Raizes do Amor

♩ = 170,000092

9

17

25

33

41

49

57

65

73

Cleiton Ferraz 0**17 9705-4266 0**17 3463-1150
Cleiton Ferraz 0**17 9705-4266 0**17 3463-1150

V.S.

Percussion

81  

89  

97  

105  

113  

121  

129  

137  

145  

153  

Percussion

161

♩ = 170,000092

15

20

78

101

39

6

147

19

Cleiton Ferraz 0**17 9705-4266 0**17 3463-1150
Cleiton Ferraz 0**17 9705-4266 0**17 3463-1150

Tiao Carreiro e Pardinho - Raizes do Amor

Kora

♩ = 170,000092

7

12

17

22

28

33

38

43

48

Cleiton Ferraz 0**17 9705-4266 0**17 3463-1150
Cleiton Ferraz 0**17 9705-4266 0**17 3463-1150

V.S.

53

58

63

68

73

78

83

88

93

98

153

158

163

100

111

122

130

140

151

161

Tiao Carreiro e Pardinho - Raizes do Amor

Bandoneon

♩ = 170,000092

Cleiton Ferraz 0**17 9705-4266 0**17 3463-1150
Cleiton Ferraz 0**17 9705-4266 0**17 3463-1150

V.S.

62

65

68

71

74

77

80

83

86

89

Bandoneon

Tiao Carreiro e Pardinho - Raizes do Amor

♩ = 170,000092

5

9

13

17

21

25

29

V.S.

Cleiton Ferraz 0**17 9705-4266 0**17 3463-1150
Cleiton Ferraz 0**17 9705-4266 0**17 3463-1150

33

37

41

45

49

53

57

61

65

69

73

77

81

85

89

93

97

V.S.

101

105

109

113

117

121

125

129

133

137

141

145

149

153

157

161

164

2

Tiao Carreiro e Pardinho - Raizes do Amor

Synth Strings

♩ = 170,000092

4
9
14
21
28
34
42
52
58

Cleiton Ferraz
Cleiton Ferraz

0**17
0**17
0**17
0**17
0**17
0**17
0**17
0**17
0**17

1150
3463
9705
9705
9705
9705
9705
9705
9705
9705

3
3
3
3
3
3
3
3
3
3

4

2

Synth Strings

64

69

76

85

89

93

97

111

118

128

3

5

10

2

4

3

135

3

142

6

3

151

5

158

2

3

165

3

Violin

Tiao Carreiro e Pardinho - Raizes do Amor

♩ = 170,000092

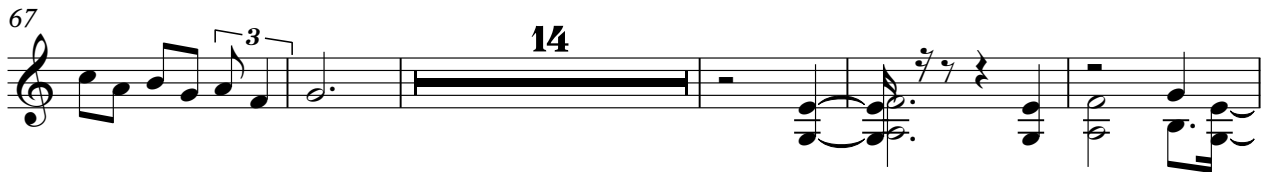

Cleiton Ferraz 0**17 9705-4266 0**17 3463-1150
Cleiton Ferraz 0**17 9705-4266 0**17 3463-1150

2

Violin

134

148

Viola

Tiao Carreiro e Pardinho - Raizes do Amor

♩ = 170,000092

63

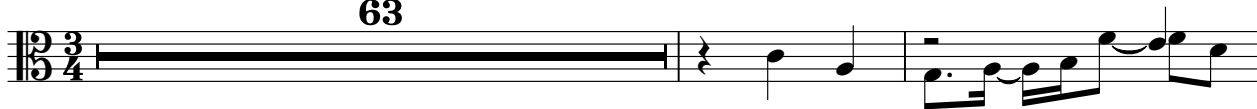

66

101

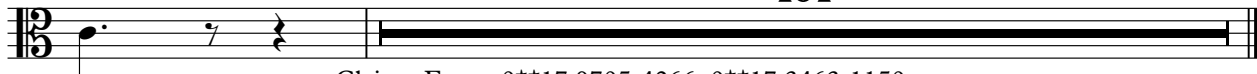

Cleiton Ferraz 0**17 9705-4266 0**17 3463-1150
Cleiton Ferraz 0**17 9705-4266 0**17 3463-1150

Violoncello

Tiao Carreiro e Pardinho - Raizes do Amor

♩ = 170,000092

Cleiton Ferraz 0**17 9705-4266 0**17 3463-1150
 Cleiton Ferraz 0**17 9705-4266 0**17 3463-1150

86

2 3 2

97

4

106

4

112

4

122

4 4

134

4 3 3 3

143

4

148

4

157

3

163

4