

0.0"  
1.1.00  
TIM MAIA %

♩ = 107,980087

21

Bar. Tpt.

Tbn.

Perc.

Orch. Hit

Orch. Hit

31

Bar. Tpt.

Tbn.

Perc.

J. Gtr.

E. Bass

Orch. Hit

39

Bar. Tpt.  
Tbn.  
Perc.  
J. Gtr.  
E. Bass  
Orch. Hit

47

Bar. Tpt.  
Tbn.  
Perc.  
J. Gtr.  
E. Bass  
Orch. Hit

55

Bar. Tpt.  
Tbn.  
Perc.  
J. Gtr.  
E. Bass  
Orch. Hit

63

Bar. Tpt.  
Tbn.  
Perc.  
J. Gtr.  
E. Bass  
Orch. Hit

71

Bar. Tpt.  
Tbn.  
Perc.  
J. Gtr.  
E. Bass  
Orch. Hit

79

Bar. Tpt.  
Tbn.  
Perc.  
J. Gtr.  
E. Bass  
Orch. Hit

87

Bar. Tpt.  
Tbn.  
Perc.  
J. Gtr.  
E. Bass  
Orch. Hit

95

Bar. Tpt.  
Tbn.  
Perc.  
J. Gtr.  
E. Bass  
Orch. Hit

103

Bar. Tpt.

Tbn.

Perc.

J. Gtr.

E. Bass

Orch. Hit

111

Bar. Tpt.

Tbn.

Perc.

J. Gtr.

E. Bass

Orch. Hit

119

Bar. Tpt.

Tbn.

Perc.

J. Gtr.

E. Bass

Orch. Hit

128

Bar. Tpt.

Tbn.

Perc.

J. Gtr.

E. Bass

Orch. Hit

140

Bar. Tpt.  
Tbn.  
Perc.  
J. Gtr.  
E. Bass  
Orch. Hit

148

Bar. Tpt.  
Tbn.  
Perc.  
J. Gtr.  
E. Bass  
Orch. Hit

156

Bar. Tpt.

Tbn.

Perc.

J. Gtr.

E. Bass

Orch. Hit

164

Bar. Tpt.

Tbn.

Perc.

J. Gtr.

E. Bass

Orch. Hit

172

Bar. Tpt.

Tbn.

Perc.

J. Gtr.

E. Bass

Orch. Hit

180

Bar. Tpt.

Tbn.

Perc.

J. Gtr.

E. Bass

Orch. Hit

188

Bar. Tpt.

Tbn.

Perc.

J. Gtr.

E. Bass

Orch. Hit

196

Bar. Tpt.

Tbn.

Perc.

J. Gtr.

E. Bass

Orch. Hit

204

Bar. Tpt.

Tbn.

Perc.

J. Gtr.

E. Bass

Orch. Hit

212

Bar. Tpt.

Tbn.

Perc.

J. Gtr.

E. Bass

Orch. Hit

220

Bar. Tpt.

Tbn.

Perc.

J. Gtr.

E. Bass

Orch. Hit

228

Bar. Tpt.

Tbn.

Perc.

J. Gtr.

E. Bass

Orch. Hit

240

Bar. Tpt.  
Tbn.  
Perc.  
J. Gtr.  
E. Bass  
Orch. Hit

249

Bar. Tpt.  
Tbn.  
Perc.  
J. Gtr.  
E. Bass  
Orch. Hit

257

Bar. Tpt.

Tbn.

Perc.

J. Gtr.

E. Bass

Orch. Hit

265

Bar. Tpt.

Tbn.

Perc.

J. Gtr.

E. Bass

Orch. Hit

273

Bar. Tpt.  
Tbn.  
Perc.  
J. Gtr.  
E. Bass  
Orch. Hit

281

Bar. Tpt.  
Tbn.  
Perc.  
J. Gtr.  
E. Bass  
Orch. Hit

289

Bar. Tpt.

Tbn.

Perc.

J. Gtr.

E. Bass

Orch. Hit

297

Bar. Tpt.

Tbn.

Perc.

J. Gtr.

E. Bass

Orch. Hit

305

Bar. Tpt.

Tbn.

Perc.

J. Gtr.

E. Bass

Orch. Hit

313

Bar. Tpt.

Tbn.

Perc.

J. Gtr.

E. Bass

Orch. Hit

321

Bar. Tpt.  
Tbn.  
Perc.  
J. Gtr.  
E. Bass  
Orch. Hit

329

Bar. Tpt.  
Tbn.  
Perc.  
J. Gtr.  
E. Bass  
Orch. Hit

337

Bar. Tpt.

Tbn.

Perc.

J. Gtr.

E. Bass

Orch. Hit

349

Bar. Tpt.

Tbn.

Perc.

J. Gtr.

E. Bass

Orch. Hit

357

Bar. Tpt.

Tbn.

Perc.

J. Gtr.

E. Bass

Orch. Hit

365

Bar. Tpt.

Tbn.

Perc.

J. Gtr.

E. Bass

Orch. Hit

373

Bar. Tpt.

Tbn.

Perc.

J. Gtr.

E. Bass

Orch. Hit

381

Bar. Tpt.

Tbn.

Perc.

E. Bass

Orch. Hit

Orch. Hit

Orch. Hit

393

Bar. Tpt.

Tbn.

Perc.

Orch. Hit

404

Bar. Tpt.

Tbn.

Perc.

E. Bass

Orch. Hit

411

Bar. Tpt.

Tbn.

Perc.

E. Bass

Orch. Hit

Orch. Hit

Orch. Hit

Detailed description of the musical score: The score is for measures 411 through 414. The Baritone Trumpet and Trombone parts play a rhythmic pattern of eighth notes with rests. The Percussion part includes a snare drum and a cymbal. The Electric Bass part has a single note in the final measure. The three Orchestral Hit parts feature various rhythmic patterns and chordal textures, including a complex chordal structure in the second and third measures of the middle part.

# Baroque Trumpet

♩ = 107,980087

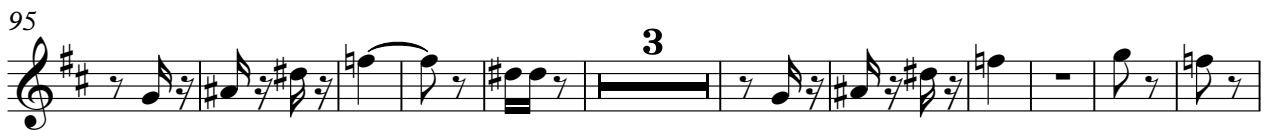

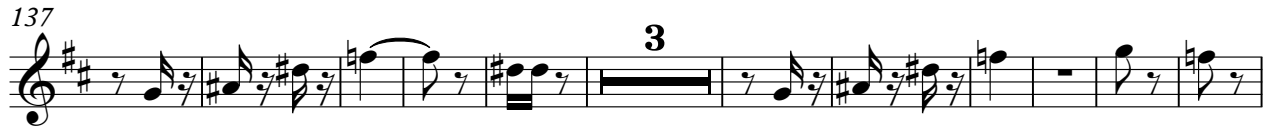

286

300

315

328

350

365

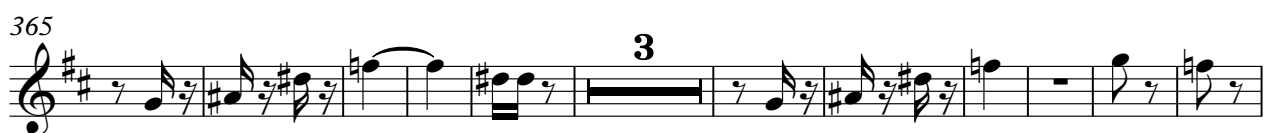

379

394

403

# Trombone

♩ = 107,980087

137

151

165

179

194

206

220

233

254

268

Trombone

280

3

294

3

308

3

322

3

336

10

3

358

370

3

384

3

399

3

407

2

# Percussion

♩ = 107,980087

17

32

41

50

59

68

77

85

94

V.S.

102

111

119

129

141

150

158

167

175

184

192

201

209

218

227

239

249

258

266

275

V.S.

283

292

301

310

319

328

337

350

359

368

Percussion

377

391

403

Jazz Guitar

♩ = 107,980087

**29**

38

49

60

71

82

93

104

115

122

**11**

137

148

159

170

181

192

203

214

225

**11**

245

256

267

278

289

300

311

322

333

353

359

365

374

35

# Electric Bass

♩ = 107,980087

29

39

52

64

76

88

100

112

121

10

137

150

162

174

186

198

210

222

233

254

266

278

290

302

314

326

338

358

370

380

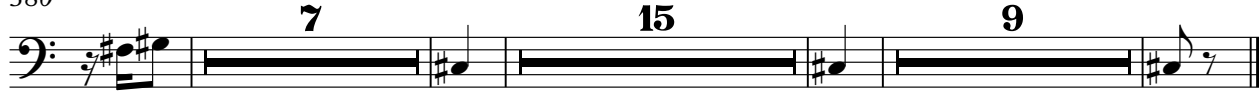

# Orchestra Hit

♩ = 107,980087

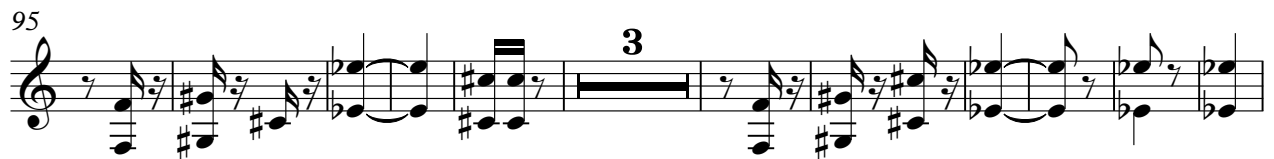

137

3

151

3

164

3

178

3

190

3

205

3

218

3

232

10

3

253

3

267

3

280 **3**

294 **3**

308 **3**

322 **3**

336 **10** **3**

358

370 **3**

384 **3**

398 **3**

407

# Orchestra Hit

♩ = 107,980087

27

31

350

31

412

#

# Orchestra Hit

♩ = 107,980087

**379** **33**