

# Tina - Burn

♩ = 88,000023

A tempo marking  $\text{♩} = 88,000023$  is placed above the Strings II staff.

4

Resequenced by

Clean Guitar

12 string

© 1997

Paul Vitullo

Electric Piano

Arena/Reswick/Werfel

Warm Pad

Strings II

6

Resequenced by

Clean Guitar

12 string

© 1997

Paul Vitullo

Electric Piano

Arena/Reswick/Werfel

Warm Pad

Strings II

This musical score is arranged vertically with the following instruments and parts from top to bottom:

10

Drums

Resequenced by

Bass

Bass

Electric Piano

Warm Pad

12

Drums

Resequenced by

Bass

Bass

Electric Piano

Warm Pad

14

Drums

Resequenced by

Bass

Bass

Electric Piano

Warm Pad

16

Drums

Resequenced by

Bass

Bass

Paul Vitullo

Electric Piano

Warm Pad

Detailed description of the musical score: The score is for tracks 16 through 22. The Drums part (track 16) features a complex rhythmic pattern with eighth and sixteenth notes. The Resequenced by part (track 17) has a melodic line with eighth notes. The Bass part (track 18) is mostly rests with a few notes at the end. The Paul Vitullo part (track 19) is mostly rests with a few notes at the end. The Electric Piano part (track 20) has a melodic line with eighth notes and a final chord. The Warm Pad part (track 21) has a long sustained note followed by a few notes at the end.

18

Drums

Bass

Bass

Paul Vitullo

Electric Piano

Warm Pad

20

Drums

Bass

Bass

Paul Vitullo

Electric Piano

Warm Pad

22

24

Drums

Clean Guitar

12 string

Nylon Guitar

Bass

Bass

Paul Vitullo

Electric Piano

Warm Pad

26

- Drums:** Features a complex rhythmic pattern with various note values and rests, including some notes with 'x' marks above them.
- 12 string:** Provides harmonic support with chords and melodic fragments, often using grace notes.
- Nylon Guitar:** Similar to the 12 string, it provides harmonic support with chords and melodic fragments.
- Electric Piano:** Remains mostly silent, with a few chords appearing at the end of the section.

28

Drums

Clean Guitar

12 string

Nylon Guitar

Bass

Bass

Paul Vitullo

Electric Piano

Warm Pad

Alto Saxophone

Strings II

30

Drums

Clean Guitar

12 string

Nylon Guitar

Bass

Bass

Paul Vitullo

Electric Piano

Warm Pad

Alto Saxophone

Strings II

32

Drums

Clean Guitar

12 string

Nylon Guitar

Bass

Bass

Paul Vitullo

Electric Piano

Warm Pad

Alto Saxophone

Strings II

34

- 12 string:** A melodic line similar to the Clean Guitar, but with a more complex texture due to the 12 strings.
- Nylon Guitar:** A melodic line similar to the Clean Guitar, with a softer timbre.
- Electric Piano:** A part with chords and single notes, providing harmonic support.

36

Drums

Resequenced by

Clean Guitar

12 string

Nylon Guitar

Bass

Bass

Paul Vitullo

Electric Piano

Warm Pad

Alto Saxophone

Strings II

38

- Drums:** Features a complex rhythmic pattern with various note values and rests.
- Clean Guitar:** A melodic line with some grace notes and rests.
- 12 string:** A melodic line with grace notes and rests, mirroring the Clean Guitar part.
- Nylon Guitar:** A melodic line with grace notes and rests, mirroring the 12 string part.
- Paul Vitullo:** A melodic line with a long note and a final note.
- Electric Piano:** A chordal accompaniment with various chord structures.
- Warm Pad:** A melodic line with a long note and a final note.

40

Drums

Resequenced by

Clean Guitar

12 string

Nylon Guitar

Bass

Bass

Paul Vitullo

Electric Piano

Warm Pad

42

44

Drums

Resequenced by

Clean Guitar

Bass

Bass

Paul Vitullo

Electric Piano

Warm Pad

46

48

Drums

Clean Guitar

12 string

Nylon Guitar

Bass

Bass

Paul Vitullo

Electric Piano

Warm Pad

50

52

Drums

Clean Guitar

12 string

Nylon Guitar

Bass

Bass

Paul Vitullo

Electric Piano

Warm Pad

54

56

- Drums:** Features a complex rhythmic pattern with various note values and rests.
- Clean Guitar:** Plays a melodic line with some rests.
- 12 string:** Plays a melodic line similar to the Clean Guitar.
- Nylon Guitar:** Plays a melodic line similar to the 12 string.
- Paul Vitullo:** Plays a melodic line with some rests.
- Electric Piano:** Plays a melodic line with some rests.
- Warm Pad:** Plays a melodic line with some rests.
- Alto Saxophone:** Plays a melodic line with some rests.
- Strings II:** Plays a melodic line with some rests.

58

Drums

Clean Guitar

12 string

Nylon Guitar

Bass

Bass

Paul Vitullo

Electric Piano

Warm Pad

Alto Saxophone

Strings II

60

Drums

Clean Guitar

12 string

Nylon Guitar

Bass

Bass

Paul Vitullo

Electric Piano

Warm Pad

Alto Saxophone

Strings II

62

Drums

Clean Guitar

12 string

Nylon Guitar

Bass

Bass

Paul Vitullo

Electric Piano

Warm Pad

Alto Saxophone

Strings II

64

Drums

Resequenced by

Clean Guitar

12 string

Nylon Guitar

Bass

Bass

Paul Vitullo

Electric Piano

Warm Pad

Alto Saxophone

Strings II

66

68

69

70

Drums

Resequenced by

Clean Guitar

12 string

Nylon Guitar

Bass

Bass

Paul Vitullo

Electric Piano

Warm Pad

Alto Saxophone

72

- Drums:** Features a complex rhythmic pattern with various note values and rests, including some notes with 'x' marks above them.

73

Drums

Resequenced by

Clean Guitar

12 string

Nylon Guitar

Bass

Bass

Paul Vitullo

Electric Piano

Warm Pad

74

Drums

Resequenced by

Clean Guitar

Bass

Bass

Electric Piano

76

Drums

Resequenced by

Clean Guitar

Bass

Bass

Electric Piano

78

Drums

Clean Guitar

12 string

Nylon Guitar

Bass

Bass

Paul Vitullo

Electric Piano

Warm Pad

Alto Saxophone

Strings II

80

Drums

Clean Guitar

12 string

Nylon Guitar

Bass

Bass

Paul Vitullo

Electric Piano

Warm Pad

Alto Saxophone

Strings II

82

83

Drums

Clean Guitar

12 string

Nylon Guitar

Bass

Bass

Paul Vitullo

Electric Piano

Warm Pad

Alto Saxophone

Strings II

85

Drums

Clean Guitar

12 string

Nylon Guitar

Bass

Bass

Paul Vitullo

Electric Piano

Warm Pad

Alto Saxophone

Strings II

87

Drums

Clean Guitar

12 string

Nylon Guitar

Bass

Bass

Paul Vitullo

Electric Piano

Warm Pad

Strings II

89

91

Drums

Clean Guitar

12 string

Nylon Guitar

Bass

Bass

Paul Vitullo

Electric Piano

Warm Pad

Strings II

93

95

Drums

Clean Guitar

12 string

Nylon Guitar

Bass

Bass

Paul Vitullo

Electric Piano

Warm Pad

Strings II

97

99

Drums

Clean Guitar

12 string

Nylon Guitar

Bass

Bass

Paul Vitullo

Electric Piano

Warm Pad

Strings II

101

Drums

Tina - Burn

♩ = 88,000023

8

V.S.

39

42

45

48

51

54

57

60

63

66

69

72

75

77

80

83

86

89

92

95

V.S.

4

Drums

98

101

Resequenced by

# Tina - Burn

♩ = 88,000023

5

9

13

17 **19**

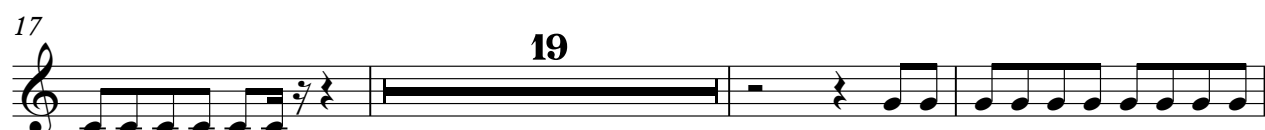

39

43 **19**

65

68

71

74

77

Clean Guitar

Tina - Burn

♩ = 88,000023

3

6

9 **14**

25

28

31

34

37

41

45

V.S.

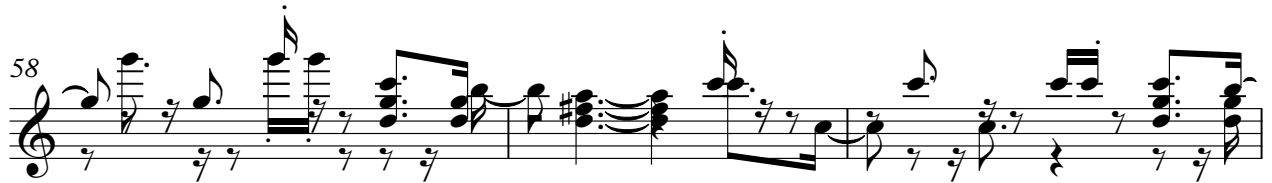

Clean Guitar

3

82

86

89

92

95

98

101

Tina - Burn

12 string

♩ = 88,000023

6 14

23

26

30

34

38

41 2

46

50

53

56

60

64

68

72

78

82

86

90

94

98

100

$\text{♩} = 88,000023$

6

8

95

♩ = 88,000023

22

25

28

32

36

40

42

2

46

50

53

56

60

64

68

72

78

82

86

90

94

98

101

# Tina - Burn

Bass

♩ = 88,000023

8

14

20

25

30

34

40

46

51

56

V.S.

60

65

69

73

77

81

86

90

95

99

# Tina - Burn

Bass

♩ = 88,000023

8

14

20

25

30

34

40

46

51

56

V.S.

60

65

69

73

77

81

86

90

95

99

Reverse Cymbal

Tina - Burn

♩ = 88,000023

5

8

94

♩ = 88,000023

7

19

27

35

43

51

59

66

71

77

84

91

97

Electric Piano

Tina - Burn

♩ = 88,000023

2

10

16

21

27

32

37

43

47

51

2

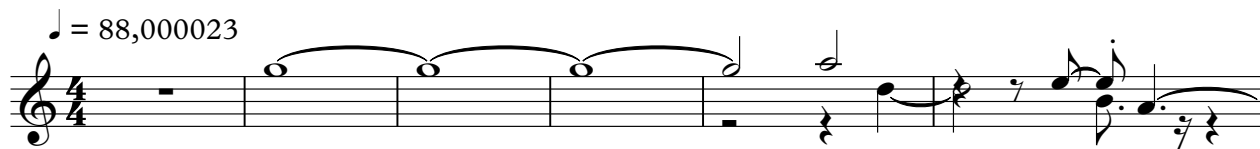

♩ = 88,000023

9

17

25

32

40

48

56

63

69

3

2

# Warm Pad

77

84

91

97

Sawtooth

Tina - Burn

♩ = 88,000023

7 94

Alto Saxophone

Tina - Burn

♩ = 88,000023

28

32

36 19

59

63

69 4

77

81

84 18

Strings II

Tina - Burn

♩ = 88,000023

9

34

59

66

84

93

99