

Tir - todore

♪ = 220,000214 ♪ = 160,000000 ♪ = 128,000000

Panpipes

Trombone

Soprano

Synth Voice

5 ♪ = 171,000092 ♪ = 104,000015 ♪ = 211,0000549

S.

7

S.

10

Pan.

S.

12

Pan.

S.

14

Pan.

Perc.

A. Bass

S.

17

Pan.

Perc.

A. Bass

S.

20

Pan.

Perc.

A. Bass

23

Pan.

Perc.

A. Bass

S.

25

Pan.

Perc.

A. Bass

S.

27

Pan.

Perc.

A. Bass

S.

29

Pan.

Perc.

A. Bass

S.

32

Pan.

Perc.

A. Bass

S.

35

Pan.

Perc.

A. Bass

38

Pan.

Perc.

A. Bass

S.

40

Pan.

Perc.

A. Bass

S.

42

Pan.

Perc.

A. Bass

S.

44

Pan.

Perc.

A. Bass

S.

46

Pan.

Perc.

A. Bass

S.

49

Pan.

Perc.

A. Bass

S.

52

Pan.

Perc.

A. Bass

S.

54

Pan.

Perc.

A. Bass

S.

Syn. Voice

56

Pan.

Perc.

A. Bass

S.

Syn. Voice

59

Pan.

Perc.

A. Bass

S.

Syn. Voice

62

Pan.

Perc.

A. Bass

S.

Syn. Voice

64

Pan.

Perc.

A. Bass

S.

Syn. Voice

66

Pan.

Perc.

A. Bass

S.

Syn. Voice

68

Pan.

Perc.

A. Bass

S.

Syn. Voice

70

Pan.

Tbn.

Perc.

A. Bass

S.

Syn. Voice

73

Pan.

Tbn.

Perc.

A. Bass

76

Pan.

Tbn.

Perc.

A. Bass

79

Pan.

Tbn.

Perc.

A. Bass

81

Pan.

Tbn.

Perc.

A. Bass

83

Pan.

Tbn.

Perc.

A. Bass

Syn. Voice

85

Pan.

Tbn.

Perc.

A. Bass

Syn. Voice

87

Pan.

Tbn.

Perc.

A. Bass

S.

89

Pan.

Tbn.

Perc.

A. Bass

S.

91

Pan.

Tbn.

Perc.

A. Bass

S.

Syn. Voice

93

Pan.

Tbn.

Perc.

A. Bass

S.

Syn. Voice

95

Perc.

A. Bass

S.

99

Perc.

A. Bass

S.

100

Perc.

A. Bass

S.

101

104

106

108

110

Tbn.

Perc.

A. Bass

S.

Syn. Voice

112

Tbn.

Perc.

A. Bass

114

Pan.

Tbn.

Perc.

A. Bass

116

Pan.

Tbn.

Perc.

A. Bass

118

Pan.

Tbn.

Perc.

A. Bass

S.

120

Tbn.

Perc.

A. Bass

S.

122

Pan.
Tbn.
Perc.
A. Bass
S.
Syn. Voice

124

Pan.
Tbn.
Perc.
A. Bass
S.
Syn. Voice

126

Pan.

Tbn.

Perc.

A. Bass

S.

Syn. Voice

129

Perc.

S.

132

Perc.

S.

Panpipes

Tir - todore

♩ = 220,000214 ♩ = 160,000000 ♩ = 128,000000 ♩ = 100,000015 ♩ = 21,0000549

3 5

12

2

17

3 3

20

3 3

23

2

26

2

29

2

Panpipes

73

3 2 3

78

3 3 3

81

3 3 3

84

3 3 3

87

3 3 3

90

3 3 3

93

3 7 3

103

11 3 3

117

4 3 3

124

7 3 3

4

Panpipes

134

♪ = 177,000031 ♪ = 163,000030 ♪ = 150,0000320 ♪ = 128,000015 ♪ = 750,000037

Trombone

102

6 3 3

105

3 3

108

3 3

111

3 3

113

3 3

115

3 3

117

3

120

3 3 3

123

3 3

126

8

♩ = 177,000031

Trombone

3

136

♪ = 163,000076 ♪ = 152,000320 ♪ = 128,000104 ♪ = 104,000015 ♪ = 76,00000137 ♪ = 66,000069

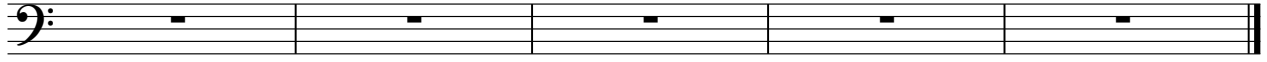

Tir - todore

Percussion

♩ = 220,000214 = 160,0000028,0000004,0000008,0000015 ♩ = 21,0000549

3 8

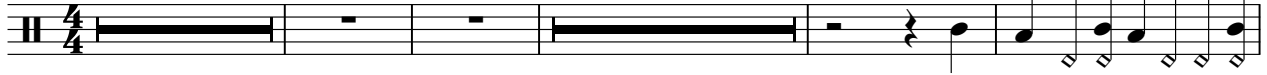

16

21

26

31

36

41

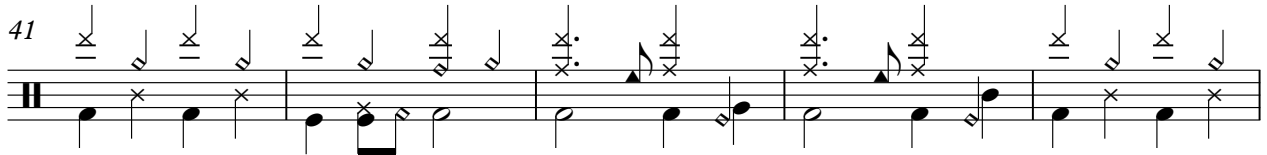

46

51

56

V.S.

61

66

71

77

82

86

90

94

98

103

Percussion

107

111

115

119

123

127

131

135 ♩ = 177,000031 ♩ = 163,000076 ♩ = 152,000320 ♩ = 28,00000015 ♩ = 15,0000000069

Tir - todore

Acoustic Bass

♩ = 220,000214 ♩ = 160,0000128,0000104,000015 ♩ = 22,0000549

3 9

17

23

28

33

39

45

50

56

61

V.S.

67

73

78

83

88

93

98

103

108

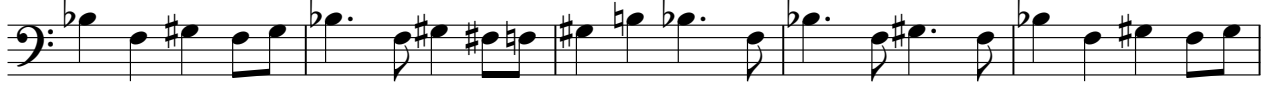

113

39

42

45

48

53

58

63

66

69

87

90

93

99

102

106

110

120

124

129

132

4

Soprano

♪ = 177,000031

♪ = 163,000076 ♪ = 152,000320

134

138

♪ = 128,000000

♪ = 104,000015

♪ = 75,000000

♪ = 66,000069

107

111

12

126

8

♪ = 177,000031

♪ = 163,000076

137

♪ = 152,000320

♪ = 128,000000

♪ = 104,000015

♪ = 75,000000

♪ = 66,000069

