

0.0"
1.1,00
studiovirtual@ig.com.br - http://studiovirtualmidi.cjb.net - Tel:(31)3352-7444

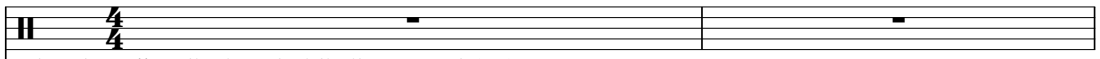

♩ = 100,000000

Percussion 
studiovirtual@ig.com.br - http://studiovirtualmidi.cjb.net - Tel:(31)3352-7444
Jazz Guitar 

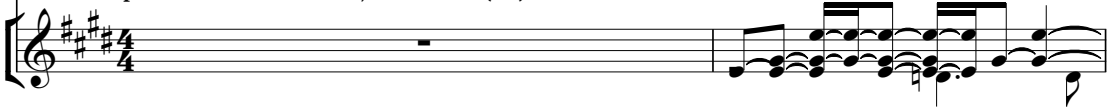

3
Fl. 
Perc. 
J. Gtr. 
* * * * Is so Que a con te ce coma gen te

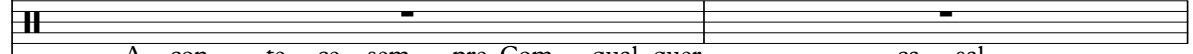

6
Fl. 
Perc. 
J. Gtr. 
A con te ce sem pre Com qual quer ca sal

8
Fl. 
Perc. 
J. Gtr. 
E. Gtr. 
Is so A ta ca de re pen te

10

Fl.

Perc.

J. Gtr.

E. Gtr.

Nao res pei ta cor Cre do ou clas se so ci al

12

Fl.

Perc.

J. Gtr.

E. Gtr.

E. Bass

Is so, is so

14

Perc.

J. Gtr.

E. Gtr.

E. Bass

16

Fl.

Perc.

J. Gtr.

E. Gtr.

E. Gtr.

E. Bass

Organ

Vla.

Pa re ci a quao i a_a con tecerCom_agen te Nos so_mor e ra tao firme For

19

Fl.

Perc.

J. Gtr.

E. Gtr.

E. Gtr.

E. Bass

Organ

Vla.

te e di fe ten te Nao va di

21

Fl.

Perc.

E. Gtr.

E. Bass

Organ

zer Que eu nao a vi sei vo ce O lha o que vai fa

23

Fl.

Perc.

E. Gtr.

E. Bass

Organ

Vla.

zer Nao va di zer Nao va di

26

Fl.

Perc.

E. Gtr.

E. Bass

Organ

Vla.

zer Que eu nao a vi sei vo ce O lha o que vai fa

28

Fl.

Perc.

J. Gtr.

E. Gtr.

E. Gtr.

E. Bass

Organ

Vla.

zer Nao va di zer

31

Perc.

J. Gtr.

E. Gtr.

E. Gtr.

E. Bass

Organ

34

Fl.

Perc.

Nao a dian ta mes mo re cla mar A

J. Gtr.

E. Gtr.

E. Gtr.

E. Bass

Organ

36

Fl.

Perc.

J. Gtr.

E. Gtr.

E. Gtr.

E. Bass

Organ

cre di ta que ba... a ape nas Se dei xar le va r Is so Que a tra

39

Fl.

Perc.

E. Bass

pa lha nos sos pla nos Der ru bou o mu ro In va diu nos so quin tal

42

Fl.

Perc.

E. Gtr.

E. Bass

Is so Pas sam se os a nos Sem fo i as sim E se ra sem

45

Fl.

Perc.

J. Gtr.

E. Gtr.

E. Bass

Organ

pre_i gual is so,

47

Fl.

Perc.

J. Gtr.

E. Gtr.

E. Gtr.

E. Bass

Organ

Vla.

is so, re ci a que nao i a a con

49

Fl.

Perc.

J. Gtr.

E. Gtr.

E. Gtr.

E. Bass

Organ

Vla.

te cer Com_a gen te Nos so_a mor e ra tao fir me For

51

Fl.

Perc.

J. Gtr.

E. Gtr.

E. Gtr.

E. Bass

Organ

Vla.

te e di fe tep te Nao va di

53

Fl.

Perc.

E. Gtr.

E. Bass

Organ

zer Que eu nao a vi sei vo ce O lha o que vai fa

55

Fl.

Perc.

E. Gtr.

E. Bass

Organ

Vla.

zer Nao va di zer Nao va di

58

Fl.

Perc.

E. Gtr.

E. Bass

Organ

Vla.

zer Que eu nao a vi sei vo ce O lha o que vai fa

60

Fl.

Perc.

J. Gtr.

E. Gtr.

E. Bass

Organ

Vla.

♩ = 100,76006

63

Fl.

Perc.

J. Gtr.

E. Gtr.

E. Bass

Organ

♩ = 99,23990

Flute

♩ = 100,000000

3

8

12

2

3

18

22

27

4

35

39

43

48

3

V.S.

2

Flute

52

58

62

Percussion

♩ = 100,000000
2

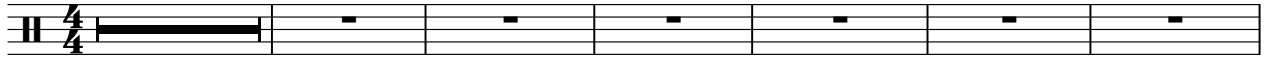

dig.com.br - http://studiovirtualmidi.com.br - Tel: (011) 2525-7044 - 2014 - Aonde quer calar Iso Ara

9 calar gente Nao a di reou class social Is so, is so

14 Pa re ci a que nao i a con

17 te Com gen te Nos so more ratao firme For te di fe ren te Nao va di

21 zer Que nao a visei vo ce Oha que ai fa zer Nao va di

24 zer Nao va di zer Que nao a visei vo

27 ce Oha que ai fa zer Nao va di zer

31

34 Nao a di a ta mes mo re cla mar A cre di ta que bas ta a penas

37 Se dei xar le va r Is so Que a tra pa lha nos sos pla nos

V.S.

Percussion

40

Der ru bou o mu ro In va diu nos so quin tal Is so Pas

43

samse oã nos Serprefoi assimE se rasem pregual Is so,

47

is so Pare ci aquaio i a_\u00e7on te Com_gen te Nos so more rataofirmeFor

51

te_e di fe ren te Nao va di zer Que rão avsei vo

54

ce Cha vai fa zer Nao va di zer Nao va di

58

zer Que rão avseio ce Cha vai fa zer Nao va di zer

62

Is so, is so

♩ = 100 239990

2

Jazz Guitar

$\text{♩} = 100,000000$

4

6

9

11

14

17

19

10

30

33

36

46

49

52

63

Electric Guitar

♩ = 100,000000

15

20

10

36

10

50

10

3

,239990

Electric Guitar

♩ = 100,000000

15

19

23

27

31

35

42

45

48

53

4

V.S.

57

61

Electric Guitar

♩ = 100,000000

7

10

12

14

16

46

3

♩ = 99,239990

Electric Bass

♩ = 100,000000

V.S.

44

48

52

55

58

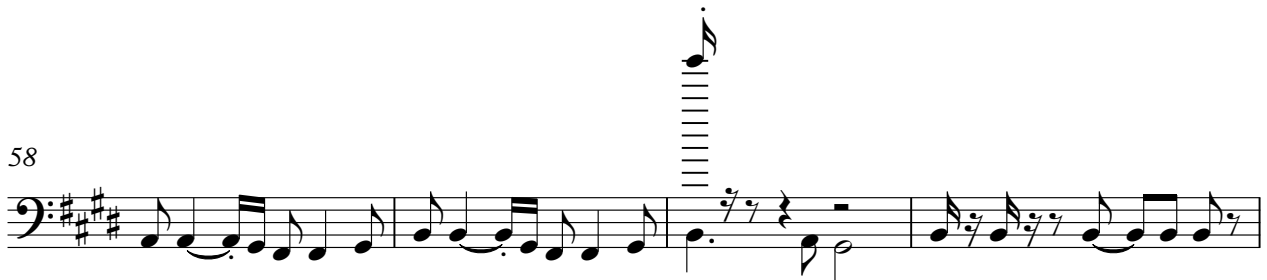

62

Rock Organ

♩ = 100,000000

15

15

20

27

34

∞

∞

Rock Organ

46

52

59

♩ = 100,760

63

♩ = 99,23990

Viola

♩ = 100,000000

15

3

23

3

30

18

3

55

3

61

~~_____~~ = 99,239990

3