

TN - Bird Paradise

♩ = 130,000137

Track 2 p1

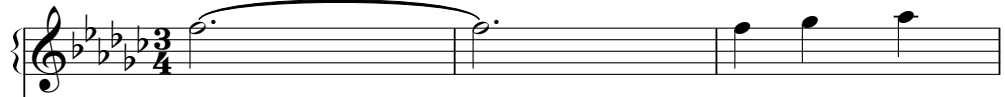

Track 2 p1 echo

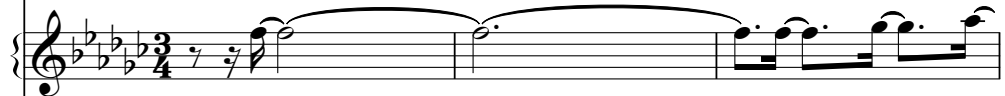

Track 1

Track 1

Track 7

Track 3 & 4

Track 3 & 4 short echo

Copyright © 2001 by Setzer-

4

Track 2 p1

Track 2 p1 echo

Track 1

Track 1

Track 7

Track 3 & 4

Track 3 & 4 short echo

7

Track 2 p1

Track 2 p1 echo

Track 1

Track 1

Track 7

Track 3 & 4

Track 3 & 4 short echo

10

Track 2 p1

Track 2 p1 echo

Track 1

Track 1

Track 7

Track 3 & 4

Track 3 & 4 short echo

13

Track 2 p1

Track 2 p1 echo

Track 1

Track 1

Track 7

Track 3 & 4

Track 3 & 4 short echo

Track 5

16

Track 2 p1

Track 2 p1 echo

Track 1

Track 1

Track 7

Track 3 & 4

Track 3 & 4 short echo

Track 2 p2

Track 2 p2 echo

Track 5

19

Track 1

Track 1

Track 3 & 4

Track 3 & 4 short echo

Track 2 p2

Track 2 p2 echo

Track 5

22

Track 1

Track 1

Track 3 & 4

Track 3 & 4 short echo

Track 2 p2

Track 2 p2 echo

Track 5

24

Track 1

Track 1

Track 3 & 4

Track 3 & 4 short echo

Track 2 p2

Track 2 p2 echo

Track 5

26

Tri.

Track 1

Track 1

Track 3 & 4

Track 3 & 4 short echo

Track 2 p2

Track 2 p2 echo

28

Tri.

Track 1

Track 1

Track 3 & 4

Track 3 & 4 short echo

Track 2 p2

Track 2 p2 echo

30

Track 1

Track 1

Track 3 & 4

Track 3 & 4 short echo

Track 2 p2

Track 2 p2 echo

Track 5

33

Track 1

Track 1

Track 3 & 4

Track 3 & 4 short echo

Track 5

36

Track 2 p1

Track 2 p1 echo

Track 1

Track 1

Track 7

Track 3 & 4

Track 3 & 4 short echo

Track 5

39

Track 2 p1

Track 2 p1 echo

Track 1

Track 1

Track 7

Track 3 & 4

Track 3 & 4 short echo

42

Track 2 p1

Track 2 p1 echo

Track 1

Track 1

Track 7

Track 3 & 4

Track 3 & 4 short echo

45

Track 2 p1

Track 2 p1 echo

Track 1

Track 1

Track 7

Track 3 & 4

Track 3 & 4 short echo

48

Track 2 p1

Track 2 p1 echo

Track 1

Track 1

Track 7

Track 3 & 4

Track 3 & 4 short echo

Track 5

51

Track 2 p1

Track 2 p1 echo

Track 1

Track 1

Track 7

Track 3 & 4

Track 3 & 4 short echo

Track 2 p2

Track 2 p2 echo

Track 5

54

Track 1

Track 1

Track 3 & 4

Track 3 & 4 short echo

Track 2 p2

Track 2 p2 echo

Track 5

57

Track 1

Track 1

Track 3 & 4

Track 3 & 4 short echo

Track 2 p2

Track 2 p2 echo

Track 5

59

Track 1

Track 1

Track 3 & 4

Track 3 & 4 short echo

Track 2 p2

Track 2 p2 echo

Track 5

61

Tri.

Track 1

Track 1

Track 3 & 4

Track 3 & 4 short echo

Track 2 p2

Track 2 p2 echo

Track 5

63

Tri. 

Track 1 

Track 1 

Track 3 & 4 

Track 3 & 4 short echo 

Track 2 p2 

Track 2 p2 echo 

65

Track 1 

Track 1 

Track 3 & 4 

Track 3 & 4 short echo 

Track 2 p2 

Track 2 p2 echo 

Track 5 

68

Track 1

Track 1

Track 3 & 4

Track 3 & 4 short echo

Track 2 p2

Track 2 p2 echo

Track 5

71

Track 2 p1

Track 2 p1 echo

Track 1

Track 1

Track 7

Track 3 & 4

Track 3 & 4 short echo

Track 5

74

Track 2 p1

Track 2 p1 echo

Track 1

Track 1

Track 7

Track 3 & 4

Track 3 & 4 short echo

77

Track 2 p1

Track 2 p1 echo

Track 1

Track 1

Track 7

Track 3 & 4

Track 3 & 4 short echo

Triangle

TN - Bird Paradise

♩ = 130,000137

25

29

33

15

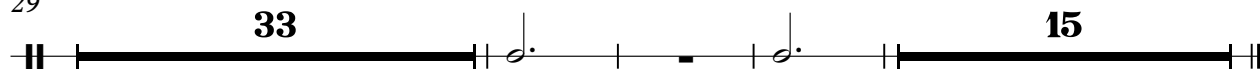

Copyright © 2001 by Setzer-

♩ = 130,000137

Track 2 p1 echo

TN - Bird Paradise

♩ = 130,000137

7

13

38

44

50

74

Copyright © 2001 by Setzer-

Track 1

TN - Bird Paradise

♩ = 130,000137

11

21

29

39

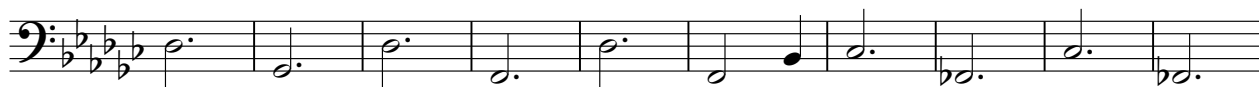

49

59

67

73

Copyright © 2001 by Setzer-

Track 1

TN - Bird Paradise

♩ = 130,000137

11

21

29

39

49

59

67

73

Copyright © 2001 by Setzer-

♩ = 130,000137

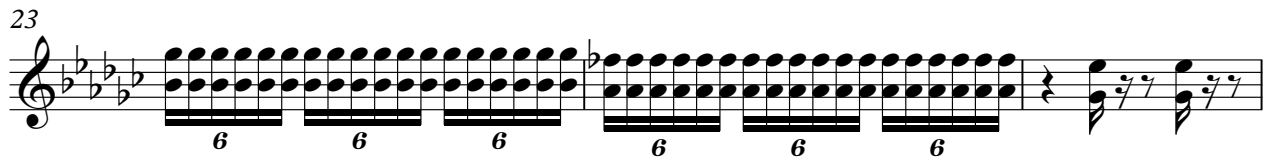

43

48

53

57

60

63

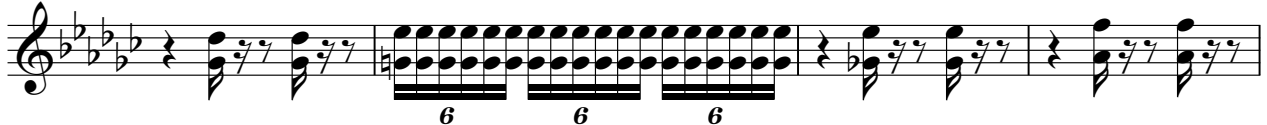

67

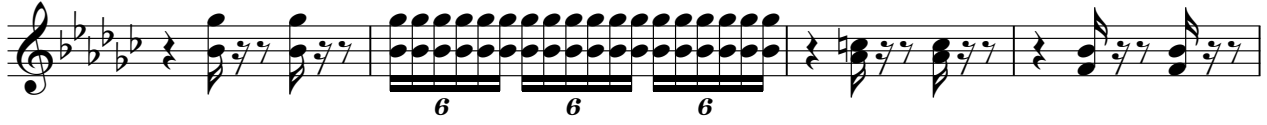

71

75

31

35

40

45

49

53

57

60

63

67

71

75

♩ = 130,000137

16

20

25

29

20

53

58

63

66

11

Track 5

TN - Bird Paradise

♩ = 130,000137
12

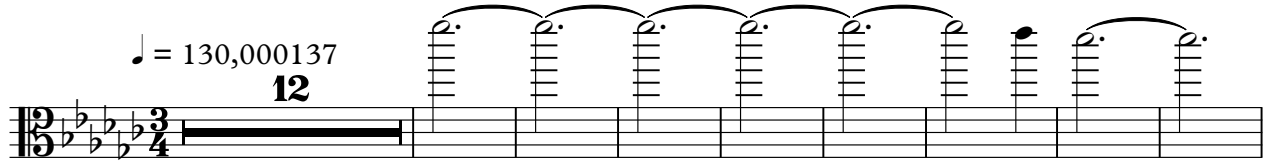

21

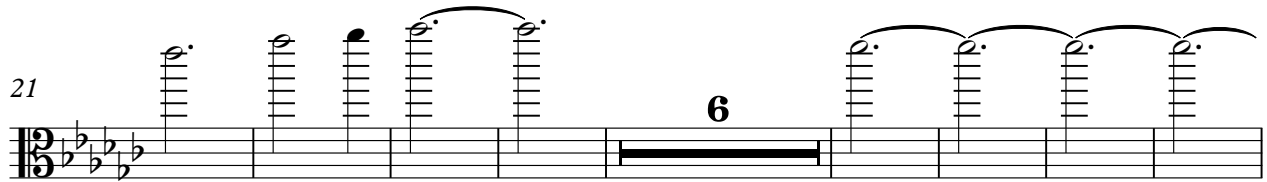

35

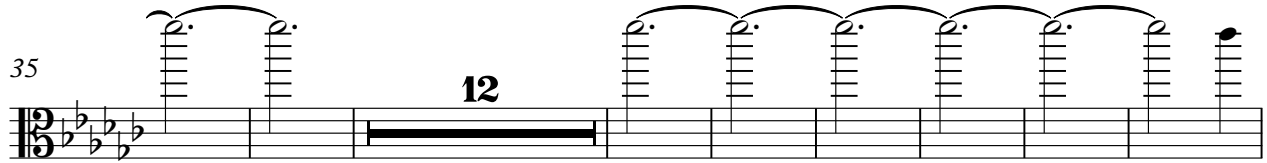

55

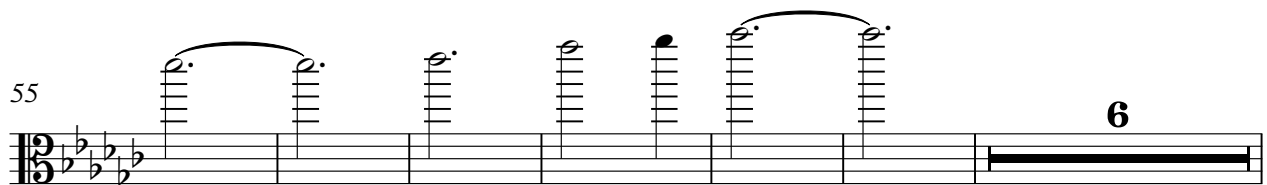

67

