

# TN - Flight

♩ = 109,999908

Track 3

Track 7

Track 5

Track 1

Track 4

Track 4 echo

Track 2

♩ = 109,999908

Track 5 Strings

Detailed description of the musical score: The score is for a piece titled 'TN - Flight'. It consists of eight tracks. Track 3 (top) is in treble clef, 3/4 time, and contains a melody with slurs and triplets. Track 7 is also in treble clef, 3/4 time, and features a more complex rhythmic pattern with triplets. Track 5 is in treble clef, 3/4 time, and has a simpler melodic line with triplets. Track 1 is in alto clef, 3/4 time, and plays a steady eighth-note accompaniment. Track 4 is in treble clef, 3/4 time, and has a rhythmic pattern of eighth notes with slurs. Track 4 echo is in treble clef, 3/4 time, and provides an echo effect for Track 4. Track 2 is in bass clef, 3/4 time, and plays a rhythmic pattern of eighth notes. Track 5 Strings (bottom) is in bass clef, 3/4 time, and is currently silent. The tempo is marked as ♩ = 109,999908. The key signature has one flat (Bb).

4 = 109,999908

Track 3

Track 7

Track 5

Track 1

Track 4

Track 4 echo

Track 2

7

Track 3

Track 7

Track 3 Fr. Horn

Track 7 Fr. Horn

Track 5

Track 1

Track 4

Track 4 echo

Track 2

Track 5 Strings

Track 6

10

Track 3 Fr. Horn

Track 7 Fr. Horn

Track 1

Track 4

Track 4 echo

Track 2

Track 5 Strings

Track 6

12

Track 3 Fr. Horn

Track 7 Fr. Horn

Track 1

Track 4

Track 4 echo

Track 2

Track 5 Strings

Track 6

♩ = 109,999908

15

Track 3

Track 7

Track 5

Track 1

Track 2

Track 4 strings

♩ = 109,999908

18

Track 3

Track 7

Track 5

Track 1

Track 2

Track 4 strings

21

Track 3

Track 7

Track 5

Track 1

Track 2

Track 4 strings

24

Track 3

Track 7

Track 5

Track 1

Track 4

Track 4 echo

Track 2

Track 5 Strings

Track 6

Track 4 strings

27

Track 3

Track 7

Track 1

Track 4

Track 4 echo

Track 2

Track 5 Strings

Track 6

29

Track 3

Track 7

Track 1

Track 4

Track 4 echo

Track 2

Track 5 Strings

Track 6

31

Track 3

Track 7

Track 5

Track 1

Track 4

Track 4 echo

Track 2

Track 5 Strings

Track 6

34

Track 3

Track 7

Track 5

Track 1

Track 4

Track 4 echo

Track 2

37

Track 3

Track 7

Track 5

Track 1

Track 4

Track 4 echo

Track 2

Detailed description of the musical score: The score consists of eight staves. Track 3 (top) is in treble clef, starting with a dotted quarter note, followed by eighth notes, and ending with two triplet eighth notes. Track 7 is in treble clef, featuring eighth notes and triplet eighth notes. Track 5 is in treble clef, showing a sequence of eighth notes with two triplet markings. Track 1 is in a percussion clef, showing a rhythmic pattern of eighth notes. Track 4 is in treble clef, featuring eighth notes with slurs. Track 4 echo is in treble clef, showing a triplet eighth note pattern. Track 2 (bottom) is in bass clef, featuring eighth notes with slurs.

40

Track 3

Track 7

Track 3 Fr. Horn

Track 7 Fr. Horn

Track 5

Track 1

Track 4

Track 4 echo

Track 2

Track 5 Strings

Track 6

43

Track 3 Fr. Horn

Track 7 Fr. Horn

Track 1

Track 4

Track 4 echo

Track 2

Track 5 Strings

Track 6

46

Track 1

Track 2

Track 4 strings

49

Track 3

Track 7

Track 5

Track 1

Track 2

Track 4 strings

52

Track 3

Track 7

Track 5

Track 1

Track 2

Track 4 strings

55

Track 3

Track 7

Track 5

Track 1

Track 4

Track 4 echo

Track 2

Track 5 Strings

Track 6

Track 4 strings

58

Track 3

Track 7

Track 1

Track 4

Track 4 echo

Track 2

Track 5 Strings

Track 6

60

Track 3

Track 7

Track 1

Track 4

Track 4 echo

Track 2

Track 5 Strings

Track 6

62

Track 3

Track 7

Track 1

Track 4

Track 4 echo

Track 2

Track 5 Strings

Track 6

64

Track 3

Track 7

Track 5

Track 1

Track 4

Track 4 echo

Track 2

Track 5 Strings

Track 6

67

Track 3

Track 7

Track 5

Track 1

Track 4

Track 4 echo

Track 2

70

Track 3

Track 7

Track 5

Track 1

Track 4

Track 4 echo

Track 2

72

Track 3

Track 7

Track 5

Track 1

Track 4

Track 4 echo

Track 2

Track 3

TN - Flight

49

54

60

67

70

Track 7

TN - Flight

♩ = 109,999908

5 ♩ = 109,999908

9 ♩ = 109,999908

21

25

30

35

38

8

Detailed description of the musical score: The score is written for a single melodic line in 3/4 time. It begins with a tempo marking of ♩ = 109,999908. The first staff (measures 1-4) contains a sequence of eighth and sixteenth notes with several triplet markings. The second staff (measures 5-8) continues this pattern with more triplets. The third staff (measures 9-12) starts with an 8-measure rest, followed by rhythmic patterns and triplets. The fourth staff (measures 13-16) features a series of eighth notes with slurs and triplets. The fifth staff (measures 17-20) continues with eighth notes and triplets. The sixth staff (measures 21-24) shows a mix of eighth and sixteenth notes with triplets. The seventh staff (measures 25-28) contains eighth notes and triplets. The eighth staff (measures 29-32) features eighth notes and triplets. The ninth staff (measures 33-36) includes eighth notes and triplets. The tenth staff (measures 37-40) concludes with eighth notes and a final 8-measure rest.

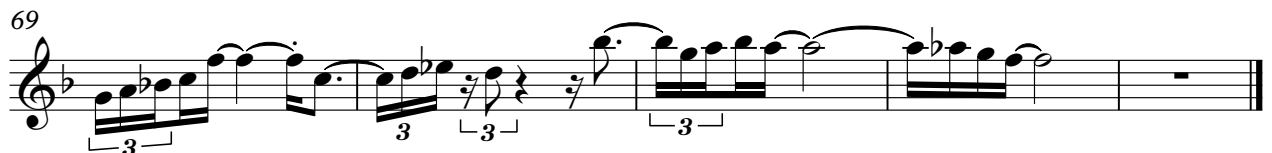

Track 3 Fr. Horn TN - Flight

♩ = 109,999908 ♩ = 109,999908

4 3 3

13 ♩ = 109,999908

4 23 3

42

29

Track 7 Fr. Horn

TN - Flight

♩ = 109,999908    ♩ = 109,999908

11

♩ = 109,999908

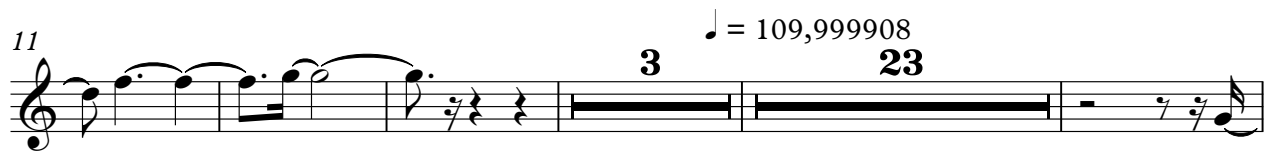

41

44

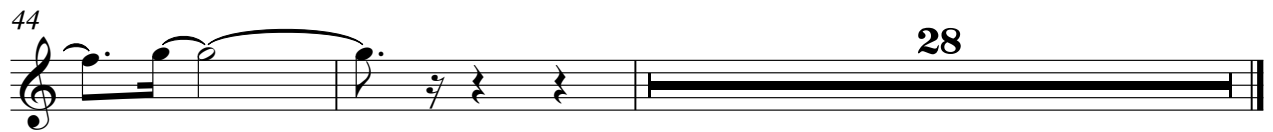

Track 5

TN - Flight

♩ = 109,999908

♩ = 109,999908

8

♩ = 109,999908

22

35

49

56

68

Detailed description of the musical score: The score is written in treble clef with a 3/4 time signature. It consists of seven staves of music. The tempo is marked as ♩ = 109,999908. The first staff contains measures 1-7, featuring a sequence of quarter notes and eighth-note triplets. The second staff starts at measure 8, featuring an eighth-note rest, an eighth-note octave (marked '8'), and eighth-note triplets. The third staff starts at measure 22, featuring eighth-note triplets and an eighth-note octave. The fourth staff starts at measure 35, featuring eighth-note triplets and an eighth-note octave. The fifth staff starts at measure 49, featuring eighth-note triplets. The sixth staff starts at measure 56, featuring an eighth-note octave and eighth-note triplets. The seventh staff starts at measure 68, featuring eighth-note triplets and ending with a quarter rest.

Track 1

TN - Flight

♩ = 109,999908

5 ♩ = 109,999908

9

15 ♩ = 109,999908

19

23

28

32

36

40

V.S.

2

Track 1

45

49

53

57

63

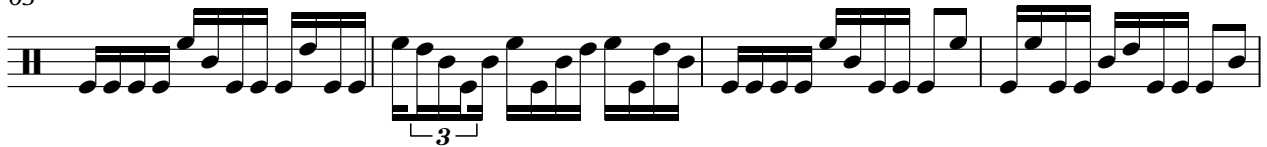

67

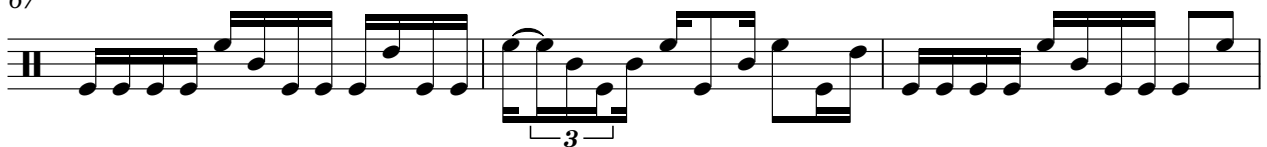

70

Track 4

TN - Flight

♩ = 109,999908

6

11

♩ = 109,999908

4 8

25

28

31

35

40

43

12

# TN - Flight

## Track 4 echo

♩ = 109,999908

2

8

11

17

♩ = 109,999908

8

27

29

32

37

2

42

44

11

2

Track 4 echo

57

60

62

65

69

Track 2

TN - Flight

♩ = 109,999908

4

♩ = 109,999908

7

11

14

17 ♩ = 109,999908

20

23

26

29

3

V.S.

32

35

38

41

45

48

51

54

57

60

63

66

69

71

Track 5 Strings TN - Flight

♩ = 109,999908 ♩ = 109,999908

4 3

13 ♩ = 109,999908

4 7

30

7

44

11

60

9

Track 6

TN - Flight

♩ = 109,999908 ♩ = 109,999908

4 4 4

17 ♩ = 109,999908

8

33

8 12

58

9

Track 4 strings

TN - Flight

♪ = 109,999908    ♪ = 109,999908    ♪ = 109,999908

4    11

19

23    23

50

54    17