

Tom & Randy Oda Fogerty - Video Girl

♩ = 146,003159

DRUMS

GLOCKENSPL

ALTO SAX

HARP

STEEL GTR

MUTED GTR

OVERDRIVE

ACOU BASS

BRASS 1

VOICE OOHS

♩ = 146,003159

STRINGS

STRINGS

A.PIANO 1

5

DRUMS

GLOCKENSPL

HARP

ACOU BASS

BRASS 1

VOICE OOHs

STRINGS

STRINGS

A.PIANO 1

8

DRUMS

GLOCKENSPL

ACOU BASS

BRASS 1

VOICE OOHs

STRINGS

STRINGS

A.PIANO 1

11

DRUMS

GLOCKENSPL

ALTO SAX

STEEL GTR

MUTED GTR

OVERDRIVE

ACOU BASS

BRASS 1

VOICE OOHs

STRINGS

STRINGS

A.PIANO 1

15

DRUMS

ALTO SAX

STEEL GTR

MUTED GTR

OVERDRIVE

ACOU BASS

A.PIANO 1

18

DRUMS

ALTO SAX

STEEL GTR

MUTED GTR

OVERDRIVE

ACOU BASS

A.PIANO 1

21

DRUMS

ALTO SAX

STEEL GTR

MUTED GTR

OVERDRIVE

ACOU BASS

A.PIANO 1

24

DRUMS

ALTO SAX

STEEL GTR

MUTED GTR

OVERDRIVE

ACOU BASS

A.PIANO 1

27

DRUMS

ALTO SAX

STEEL GTR

MUTED GTR

OVERDRIVE

ACOU BASS

BRASS 1

STRINGS

STRINGS

A.PIANO 1

31

DRUMS

ALTO SAX

STEEL GTR

MUTED GTR

ACOU BASS

STRINGS

STRINGS

A.PIANO 1

35

DRUMS

ALTO SAX

STEEL GTR

MUTED GTR

ACOU BASS

STRINGS

STRINGS

A.PIANO 1

39

DRUMS

ALTO SAX

STEEL GTR

MUTED GTR

ACOU BASS

STRINGS

STRINGS

A.PIANO 1

43

DRUMS

GLOCKENSPL

ALTO SAX

MUTED GTR

ACOU BASS

BRASS 1

STRINGS

STRINGS

A.PIANO 1

47

DRUMS

GLOCKENSPL

ALTO SAX

STEEL GTR

MUTED GTR

OVERDRIVE

ACOU BASS

BRASS 1

STRINGS

STRINGS

A.PIANO 1

51

DRUMS

ALTO SAX

STEEL GTR

MUTED GTR

OVERDRIVE

ACOU BASS

BRASS 1

STRINGS

STRINGS

A.PIANO 1

55

DRUMS

ALTO SAX

STEEL GTR

MUTED GTR

OVERDRIVE

ACOU BASS

BRASS 1

VOICE OOHS

STRINGS

STRINGS

A.PIANO 1

58

DRUMS

ALTO SAX

STEEL GTR

MUTED GTR

OVERDRIVE

ACOU BASS

BRASS 1

VOICE OOHs

STRINGS

STRINGS

A.PIANO 1

Detailed description of the musical score for page 9, measures 58-60:

- BRASS 1:** Plays a line with chords and rests.
- VOICE OOHs:** Consists of sustained, breathy vocal sounds.
- A.PIANO 1:** Provides harmonic support with chords.

61

DRUMS

GLOCKENSPL

ALTO SAX

STEEL GTR

MUTED GTR

OVERDRIVE

ACOU BASS

BRASS 1

VOICE OOHs

STRINGS

STRINGS

A.PIANO 1

65

DRUMS
GLOCKENSPL
ALTO SAX
STEEL GTR
OVERDRIVE
ACOU BASS
BRASS 1
STRINGS
STRINGS
A.PIANO 1

69

DRUMS
ALTO SAX
STEEL GTR
MUTED GTR
OVERDRIVE
ACOU BASS
BRASS 1
STRINGS
STRINGS
A.PIANO 1

73

DRUMS

GLOCKENSPL

ALTO SAX

STEEL GTR

MUTED GTR

OVERDRIVE

ACOU BASS

BRASS 1

VOICE OOHs

STRINGS

STRINGS

A.PIANO 1

78

DRUMS
GLOCKENSPL
ALTO SAX
STEEL GTR
MUTED GTR
OVERDRIVE
ACOU BASS
BRASS 1
VOICE OOHs
STRINGS
STRINGS
A.PIANO 1

82

DRUMS
GLOCKENSPL
ACOU BASS
BRASS 1
VOICE OOHs
STRINGS
STRINGS
A.PIANO 1

85

DRUMS

GLOCKENSPL

ACOU BASS

BRASS 1

VOICE OOHs

STRINGS

STRINGS

A.PIANO 1

89

DRUMS

ALTO SAX

STEEL GTR

MUTED GTR

OVERDRIVE

ACOU BASS

A.PIANO 1

92

DRUMS

ALTO SAX

STEEL GTR

MUTED GTR

OVERDRIVE

ACOU BASS

A.PIANO 1

95

DRUMS

ALTO SAX

STEEL GTR

MUTED GTR

OVERDRIVE

ACOU BASS

BRASS 1

A.PIANO 1

104

DRUMS

ALTO SAX

STEEL GTR

MUTED GTR

OVERDRIVE

ACOU BASS

BRASS 1

STRINGS

STRINGS

A.PIANO 1

108

DRUMS

ALTO SAX

STEEL GTR

MUTED GTR

ACOU BASS

STRINGS

STRINGS

A.PIANO 1

112

DRUMS

ALTO SAX

STEEL GTR

MUTED GTR

ACOU BASS

STRINGS

STRINGS

A.PIANO 1

117

DRUMS

GLOCKENSPL

ALTO SAX

STEEL GTR

MUTED GTR

ACOU BASS

STRINGS

STRINGS

A.PIANO 1

121

DRUMS

GLOCKENSPL

ALTO SAX

STEEL GTR

MUTED GTR

OVERDRIVE

ACOU BASS

BRASS 1

STRINGS

STRINGS

A.PIANO 1

125

DRUMS

GLOCKENSPL

ALTO SAX

STEEL GTR

OVERDRIVE

ACOU BASS

BRASS 1

STRINGS

STRINGS

A.PIANO 1

DRUMS: Measure 129 starts with a snare drum pattern. Measure 130 continues with a similar pattern. Measure 131 features a triplet of eighth notes on the snare drum.

ALTO SAX: Measure 129 has a melodic line with a sharp key signature. Measure 130 is mostly rests. Measure 131 has a melodic line with a sharp key signature.

STEEL GTR: Measure 129 has a chordal accompaniment. Measure 130 has a chordal accompaniment. Measure 131 has a chordal accompaniment.

MUTED GTR: Measure 129 has a muted guitar line. Measure 130 has a muted guitar line. Measure 131 has a muted guitar line.

OVERDRIVE: Measure 129 has an overdrive guitar line. Measure 130 has an overdrive guitar line. Measure 131 has an overdrive guitar line.

ACOU BASS: Measure 129 has a bass line. Measure 130 has a bass line. Measure 131 has a bass line.

BRASS 1: Measure 129 has a brass line. Measure 130 has a brass line. Measure 131 has a brass line.

VOICE OOHs: Measure 129 has a voice oohs line. Measure 130 has a voice oohs line. Measure 131 has a voice oohs line.

STRINGS: Measure 129 has a string line. Measure 130 has a string line. Measure 131 has a string line.

A.PIANO 1: Measure 129 has a piano line. Measure 130 has a piano line. Measure 131 has a piano line.

132

DRUMS

ALTO SAX

STEEL GTR

MUTED GTR

OVERDRIVE

ACOU BASS

BRASS 1

VOICE OOHs

STRINGS

STRINGS

A.PIANO 1

136

DRUMS

GLOCKENSPL

ALTO SAX

STEEL GTR

MUTED GTR

OVERDRIVE

ACOU BASS

BRASS 1

VOICE OOHs

STRINGS

STRINGS

A.PIANO 1

140

DRUMS

GLOCKENSPL

ALTO SAX

STEEL GTR

MUTED GTR

OVERDRIVE

ACOU BASS

BRASS 1

STRINGS

STRINGS

A.PIANO 1

144

DRUMS

ALTO SAX

STEEL GTR

MUTED GTR

OVERDRIVE

ACOU BASS

BRASS 1

STRINGS

STRINGS

A.PIANO 1

148

DRUMS

GLOCKENSPL

ALTO SAX

STEEL GTR

MUTED GTR

OVERDRIVE

ACOU BASS

BRASS 1

STRINGS

STRINGS

A.PIANO 1

153

DRUMS

GLOCKENSPL

ALTO SAX

STEEL GTR

MUTED GTR

OVERDRIVE

ACOU BASS

BRASS 1

VOICE OOHs

STRINGS

STRINGS

158

DRUMS

GLOCKENSPL

ACOU BASS

BRASS 1

VOICE OOHs

STRINGS

STRINGS

163

DRUMS

GLOCKENSPL

MUTED GTR

ACOU BASS

BRASS 1

VOICE OOHS

STRINGS

STRINGS

A.PIANO 1

167

DRUMS

GLOCKENSPL

ALTO SAX

STEEL GTR

MUTED GTR

OVERDRIVE

ACOU BASS

BRASS 1

STRINGS

STRINGS

A.PIANO 1

171

DRUMS

ALTO SAX

STEEL GTR

MUTED GTR

OVERDRIVE

ACOU BASS

BRASS 1

STRINGS

STRINGS

A.PIANO 1

175

DRUMS

ALTO SAX

STEEL GTR

MUTED GTR

OVERDRIVE

ACOU BASS

BRASS 1

VOICE OOHS

STRINGS

STRINGS

A.PIANO 1

178

DRUMS

ALTO SAX

STEEL GTR

MUTED GTR

OVERDRIVE

ACOU BASS

BRASS 1

VOICE OOHs

STRINGS

STRINGS

A.PIANO 1

Detailed description of the musical score: The score is for page 28, measures 178-180. It features ten staves. The DRUMS staff shows a consistent rhythmic pattern with eighth notes and rests. The ALTO SAX staff has a melodic line with slurs and accents. The STEEL GTR staff features a complex, fast-moving line with many slurs. The MUTED GTR staff has a few notes with a triplet marking. The OVERDRIVE staff has a melodic line with slurs. The ACOU BASS staff has a steady bass line. The BRASS 1 staff has a few notes with slurs. The VOICE OOHs staff has long, sustained notes. The two STRINGS staves have a melodic line with slurs. The A.PIANO 1 staff has a few notes with slurs.

181 29

DRUMS

GLOCKENSPL

ALTO SAX

STEEL GTR

MUTED GTR

OVERDRIVE

ACOU BASS

BRASS 1

VOICE OOHs

STRINGS

STRINGS

A.PIANO 1

184

DRUMS
GLOCKENSPL
ALTO SAX
STEEL GTR
MUTED GTR
OVERDRIVE
ACOU BASS
BRASS 1
STRINGS
STRINGS
A.PIANO 1

188

DRUMS
ALTO SAX
STEEL GTR
MUTED GTR
OVERDRIVE
ACOU BASS
BRASS 1
STRINGS
STRINGS
A.PIANO 1

191

DRUMS

ALTO SAX

STEEL GTR

MUTED GTR

OVERDRIVE

ACOU BASS

BRASS 1

STRINGS

STRINGS

A.PIANO 1

194

DRUMS

GLOCKENSPL

ALTO SAX

STEEL GTR

OVERDRIVE

ACOU BASS

BRASS 1

VOICE OOHS

STRINGS

STRINGS

A.PIANO 1

199

DRUMS

GLOCKENSPL

ALTO SAX

STEEL GTR

MUTED GTR

OVERDRIVE

ACOU BASS

BRASS 1

STRINGS

STRINGS

A.PIANO 1

203

$\text{♩} = 116,000313$ $\text{♩} = 76,000351$

GLOCKENSPL

STEEL GTR

ACOU BASS

STRINGS

STRINGS

A.PIANO 1

Tom & Randy Oda Fogerty - Video Girl

DRUMS

♩ = 146,003159

6

11

15

18

21

24

27

31

35

V.S.

39

43

47

50

54

57

61

64

68

72

DRUMS

76

3

81

85

3

89

3

92

3

95

6

3

98

3

101

3

6

104

3

108

3

V.S.

DRUMS

148

3

152

3

157

161

164

3

167

3

170

174

3

177

181

3

V.S.

DRUMS

184

188

192

196

200

$\text{♩} = 116,000313 \quad \text{♩} = 76,000351$

5

GLOCKENSPL

Tom & Randy Oda Fogerty - Video Girl

♩ = 146,003159

3

9

44

51

67

80

85

120

127

141

Tom & Randy Oda Fogerty - Video Girl

ALTO SAX

♩ = 146,003159

11

16

21

26

31

35

40

45

49

52

ALTO SAX

55

58

61

65

69

74

80

91

96

101

106

111

116

121

125

129

133

136

140

144

ALTO SAX

147

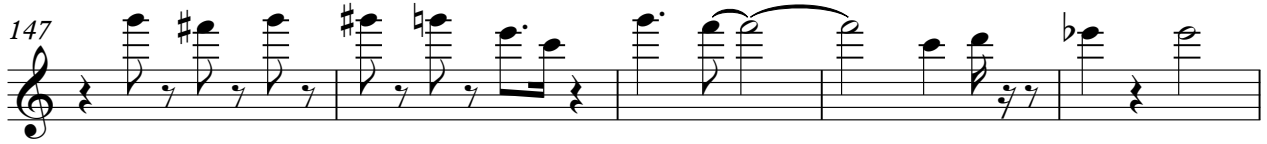

152

157

10

169

173

177

180

184

188

192

ALTO SAX

198

♩ = 116,000313 ♩ = ⁵76,00035:

2 **5**

Tom & Randy Oda Fogerty - Video Girl

HARP

♩ = 146,003159

4

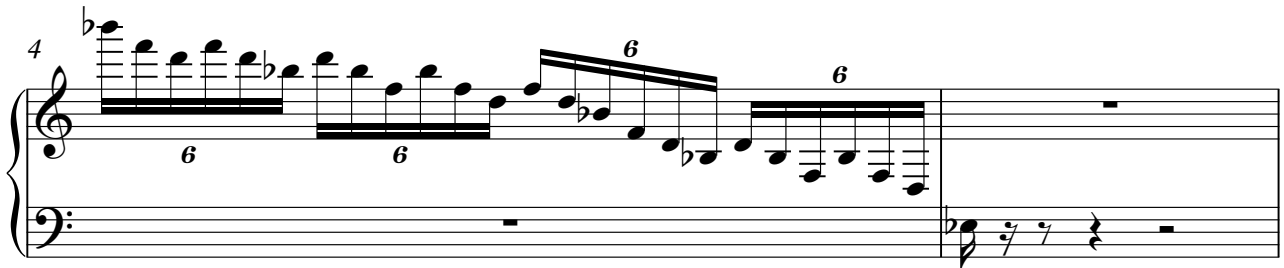

6 **198** ♩ = 116,000313 **5** ♩ = 76,000351

STEEL GTR

Tom & Randy Oda Fogerty - Video Girl

♩ = 146,003159

11

15

19

23

27

34

43

4

51

56

59

63

68

72

75

90

94

98

102

108

117

126

131

134

137

142

147

150

167

172

176

179

183

188

192

195

♩ = 116,000313 ♩ = 76,000351

203

MUTED GTR

Tom & Randy Oda Fogerty - Video Girl

♩ = 146,003159

12

17

22

28

33

39

44

48

57

62

3

6

5

2

3

5

70

74

91

96

101

106

112

118

122

130

MUTED GTR

136

2

5

146

150

6

9

167

5

176

3

2

182

5

191

194

6

3

5

$\text{♩} = 116,000313$ $\text{♩} = 76,000351$

OVERDRIVE

Tom & Randy Oda Fogerty - Video Girl

♩ = 146,003159

11

15

19

23

27

18

49

2

55

59

64

2

OVERDRIVE

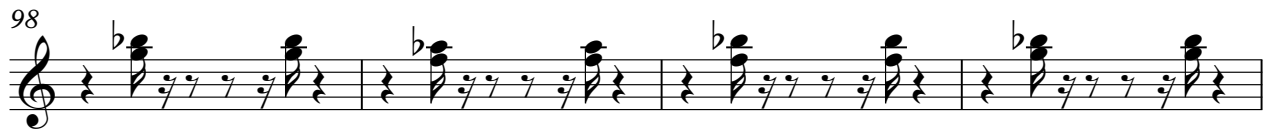
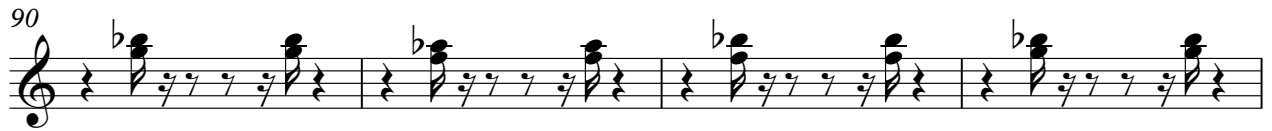

OVERDRIVE

142

148

156

169

175

179

184

191

195

Tom & Randy Oda Fogerty - Video Girl

ACOU BASS

♩ = 146,003159

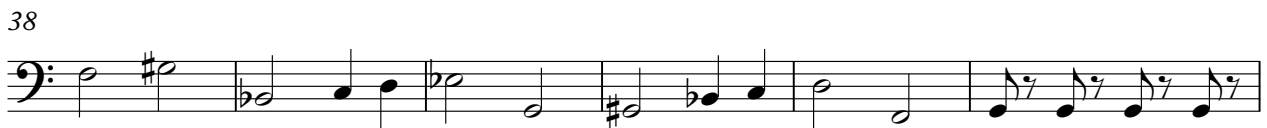

V.S.

48

54

58

61

66

71

75

81

85

89

93

97

101

105

111

117

122

127

132

136

V.S.

140

146

150

155

160

166

171

176

179

183

189

193

198

203

♩ = 116,000313 ♩ = 76,000351

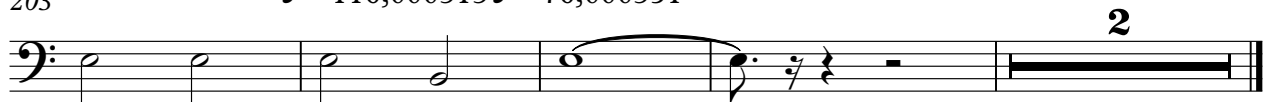

Tom & Randy Oda Fogerty - Video Girl

BRASS 1

♩ = 146,003159

3

7

10

15

28

16

47

52

56

61

65

69

73

80

83

86

96

104

123

128

132

181

186

190

193

200

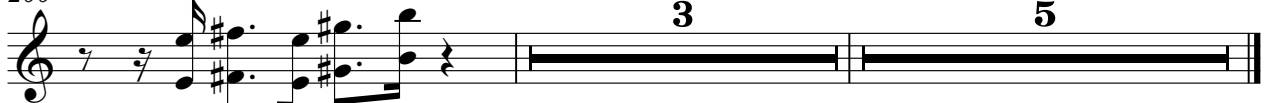

♩ = 116,000313 ♩ = 76,000351

VOICE OOHS

Tom & Randy Oda Fogerty - Video Girl

♩ = 146,003159

3

7

10

56

63

82

85

89

137

153

42

14

2

3

3

5

14

2

VOICE OOHS

160

166

181

197

Tom & Randy Oda Fogerty - Video Girl

STRINGS

♩ = 146,003159

3

10

17

32

37

43

48

54

61

68

74

V.S.

2

81

STRINGS

88

17

111

6

3

117

121

6

6

6

6

129

136

143

149

155

162 **STRINGS**

167

174

181

188

194

200

204

♩ = 116,000313 ♩ = 76,000351

Tom & Randy Oda Fogerty - Video Girl

STRINGS

♩ = 146,003159

3

10

17

32

37

43

48

54

61

68

74

V.S.

2

81 **STRINGS**

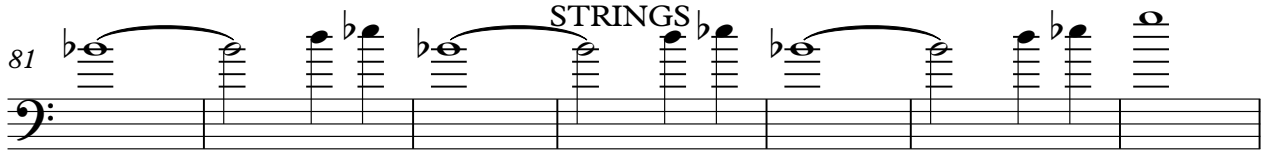

88 **17**

111 **6 3**

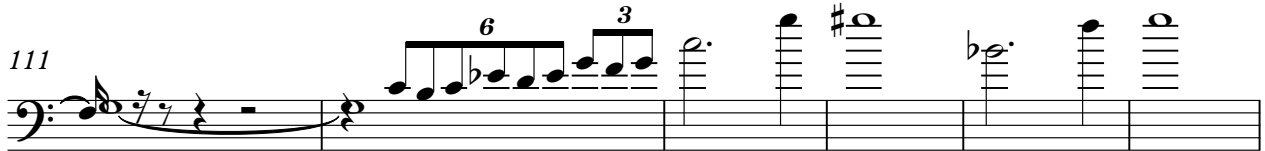

117 **6 6 6 6**

121

129 **#(b)**

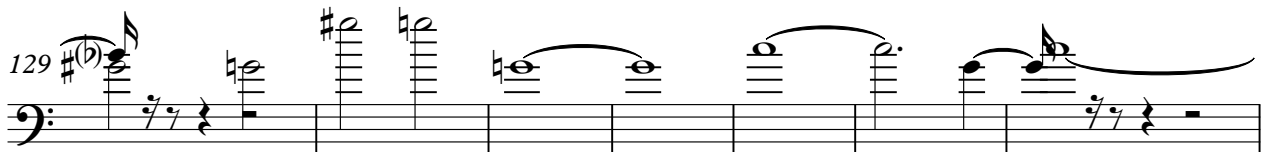

136

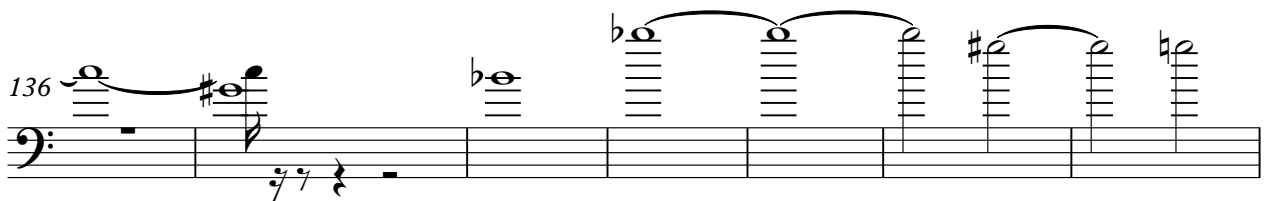

143

149

155

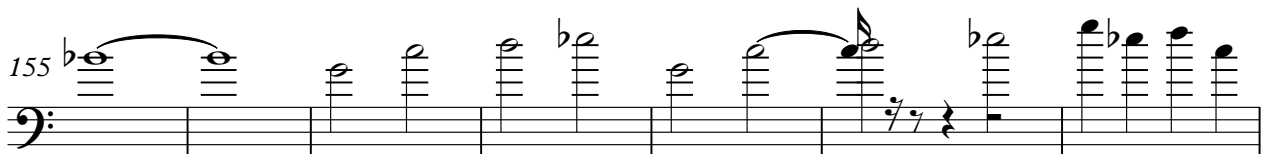

STRINGS

162

167

174

181

188

194

200

Tom & Randy Oda Fogerty - Video Girl

A.PIANO 1

♩ = 146,003159

6

10

15

19

23

27

34

42

45

V.S.

50

57

64

70

81

85

90

94

98

102

108

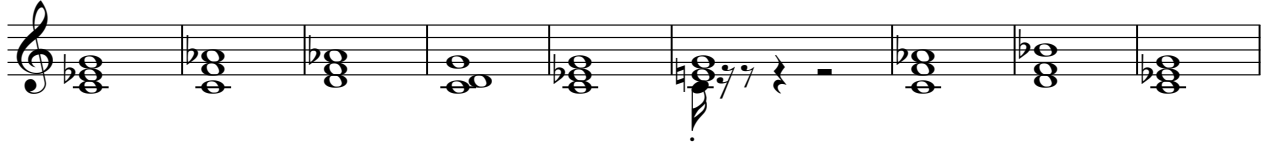

117

121

126

133

140

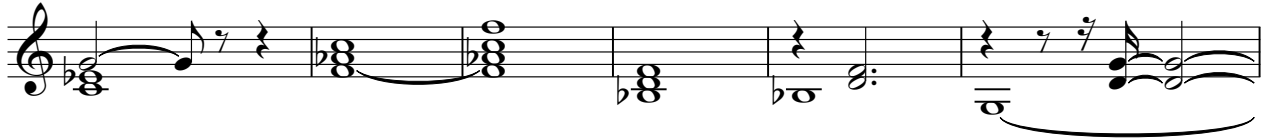

146

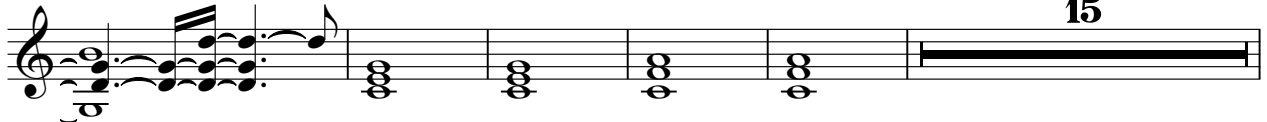

15

166

172

178

184

190

201

205