

tom mountain - happy together (dan winter vs enatic rei)

♩ = 145,000031

2

7

Drums

Melody

Bassline

9

Drums

Melody

Bassline

11

Drums

Melody

Bassline

13

Drums

Melody

Bassline

15

Drums

Melody

Bassline

17

Drums

Melody

Bassline

19

Drums

Melody

Bassline

21

Drums

Melody

Bassline

23

Drums

Melody

Bassline

24

Drums

Melody

Bassline

Drums

tom mountain - happy together (dan winter vs enatic rei

♩ = 145,000031

7

13

19

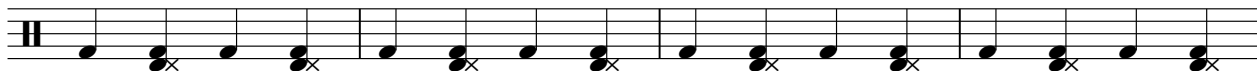

23

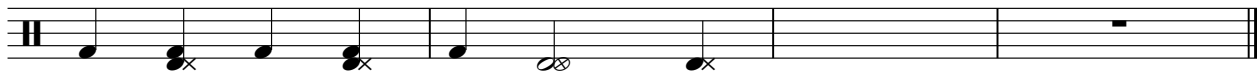

tom mountain - happy together (dan winter vs enatic rei

Melody

♩ = 145,000031

3

5

7

9

11

13

15

17

19

V.S.

2

Melody

21

23

Bassline

tom mountain - happy together (dan winter vs enatic rei)

♩ = 145,000031
