

Tommy & His Orchestra Dorsey - On The Sunny Side

♩ = 128,000000
xxxxxxxxx

Tenor Saxophone

Baritone Saxophone

Bassoon

Baroque Trumpet

Percussion

Jazz Guitar

Jazz Guitar

Jazz Guitar

Electric Bass

Electric Piano

Synth Strings

FX 5 (Brightness)

Viola

♩ = 128,000000

5

Bari. Sax.

Bar. Tpt.

Perc.

J. Gtr.

J. Gtr.

J. Gtr.

E. Bass

E. Piano

Syn. Str.

Vla.

7

Bari. Sax.

Bar. Tpt.

Perc.

J. Gtr.

J. Gtr.

J. Gtr.

E. Bass

E. Piano

Syn. Str.

Vla.

3

9

Bari. Sax.

Bar. Tpt.

Perc.

J. Gtr.

J. Gtr.

J. Gtr.

E. Bass

E. Piano

Syn. Str.

Vla.

11

Bari. Sax.

Bar. Tpt.

Perc.

J. Gtr.

J. Gtr.

J. Gtr.

E. Bass

E. Piano

Syn. Str.

Vla.

13

Bari. Sax.

Bar. Tpt.

Perc.

J. Gtr.

J. Gtr.

J. Gtr.

E. Bass

E. Piano

Syn. Str.

Vla.

15

Bari. Sax.

Bar. Tpt.

Perc.

J. Gtr.

J. Gtr.

J. Gtr.

E. Bass

E. Piano

Syn. Str.

Vla.

3

3

17

Bari. Sax.

Bar. Tpt.

Perc.

J. Gtr.

J. Gtr.

J. Gtr.

E. Bass

E. Piano

Syn. Str.

Vla.

19

Bari. Sax.

Bar. Tpt.

Perc.

J. Gtr.

J. Gtr.

J. Gtr.

E. Bass

E. Piano

Syn. Str.

Vla.

21

Bari. Sax.

Bsn.

Bar. Tpt.

Perc.

J. Gtr.

J. Gtr.

J. Gtr.

E. Bass

E. Piano

Syn. Str.

FX 5

Vla.

23

Bsn.

Bar. Tpt.

Perc.

J. Gtr.

J. Gtr.

J. Gtr.

E. Bass

Syn. Str.

FX 5

Vla.

25

Bsn.

Bar. Tpt.

Perc.

J. Gtr.

J. Gtr.

J. Gtr.

E. Bass

Syn. Str.

FX 5

Vla.

27

Bsn.

Bar. Tpt.

Perc.

J. Gtr.

J. Gtr.

J. Gtr.

E. Bass

Syn. Str.

FX 5

Vla.

29

Bsn.

Bar. Tpt.

Perc.

J. Gtr.

J. Gtr.

J. Gtr.

E. Bass

Syn. Str.

FX 5

Vla.

31

Bsn.

Bar. Tpt.

Perc.

J. Gtr.

J. Gtr.

J. Gtr.

E. Bass

Syn. Str.

FX 5

Vla.

33

Bsn.

Bar. Tpt.

Perc.

J. Gtr.

J. Gtr.

J. Gtr.

E. Bass

Syn. Str.

FX 5

Vla.

3

3

35

Bsn.

Bar. Tpt.

Perc.

J. Gtr.

J. Gtr.

J. Gtr.

E. Bass

Syn. Str.

FX 5

Vla.

37

Ten. Sax.

Bsn.

Bar. Tpt.

Perc.

J. Gtr.

J. Gtr.

J. Gtr.

E. Bass

E. Piano

Syn. Str.

FX 5

Vla.

39

Ten. Sax.

Bari. Sax.

Bsn.

Bar. Tpt.

Perc.

J. Gtr.

J. Gtr.

J. Gtr.

E. Bass

E. Piano

FX 5

Vla.

41

Ten. Sax.

Bari. Sax.

Bsn.

Bar. Tpt.

Perc.

J. Gtr.

J. Gtr.

J. Gtr.

E. Bass

E. Piano

FX 5

Vla.

43

Ten. Sax.

Bari. Sax.

Bsn.

Bar. Tpt.

Perc.

J. Gtr.

J. Gtr.

J. Gtr.

E. Bass

E. Piano

FX 5

Vla.

45

Ten. Sax.

Bari. Sax.

Bsn.

Bar. Tpt.

Perc.

J. Gtr.

J. Gtr.

J. Gtr.

E. Bass

E. Piano

FX 5

Vla.

47

Ten. Sax.

Bari. Sax.

Bsn.

Bar. Tpt.

Perc.

J. Gtr.

J. Gtr.

J. Gtr.

E. Bass

E. Piano

FX 5

Vla.

49

Ten. Sax.

Bari. Sax.

Bsn.

Bar. Tpt.

Perc.

J. Gtr.

J. Gtr.

J. Gtr.

E. Bass

E. Piano

FX 5

Vla.

51

Ten. Sax.

Bari. Sax.

Bsn.

Bar. Tpt.

Perc.

J. Gtr.

J. Gtr.

J. Gtr.

E. Bass

E. Piano

FX 5

Vla.

53

Ten. Sax.

Bari. Sax.

Bsn.

Bar. Tpt.

Perc.

J. Gtr.

J. Gtr.

J. Gtr.

E. Bass

E. Piano

Syn. Str.

FX 5

Vla.

55

Ten. Sax.

Bsn.

Bar. Tpt.

Perc.

J. Gtr.

J. Gtr.

J. Gtr.

E. Bass

E. Piano

Syn. Str.

FX 5

Vla.

57

Ten. Sax.

Bsn.

Bar. Tpt.

Perc.

J. Gtr.

J. Gtr.

J. Gtr.

E. Bass

E. Piano

Syn. Str.

FX 5

Vla.

Detailed description of the musical score: The score is for a jazz ensemble. It begins at measure 57. The Tenor Saxophone part has a melodic line with some grace notes. The Bassoon part provides a rhythmic accompaniment with eighth notes. The Baritone Trumpet part has a melodic line with some grace notes. The Percussion part features a complex rhythmic pattern with many accents and a triplet of eighth notes. The three Jazzy Guitars parts have various rhythmic and melodic lines, including a triplet of eighth notes. The Electric Bass part has a steady bass line. The Electric Piano part has a complex rhythmic pattern with many accents. The Synthesizer/Strings part has a melodic line with some grace notes. The FX 5 part has a melodic line with some grace notes. The Viola part has a melodic line with some grace notes.

59

Ten. Sax.

Bsn.

Bar. Tpt.

Perc.

J. Gtr.

J. Gtr.

J. Gtr.

E. Bass

E. Piano

Syn. Str.

FX 5

Vla.

61

Ten. Sax.

Bsn.

Bar. Tpt.

Perc.

J. Gtr.

J. Gtr.

J. Gtr.

E. Bass

E. Piano

Syn. Str.

FX 5

Vla.

63

Ten. Sax.

Bsn.

Bar. Tpt.

Perc.

J. Gtr.

J. Gtr.

J. Gtr.

E. Bass

E. Piano

Syn. Str.

FX 5

Vla.

Detailed description of the musical score: The score is for measures 63, 64, and 65. The key signature has one sharp (F#). The Tenor Saxophone part in measure 63 has a whole note chord of F#4 and G4. The Bassoon part has a complex rhythmic pattern of eighth and sixteenth notes. The Baritone Trumpet part has a melodic line starting on G4. The Percussion part features a steady eighth-note pattern with occasional accents. The three Electric Guitar parts have various rhythmic and harmonic textures, including a triplet in the first guitar part. The Electric Bass part has a simple line with a long note in measure 64. The Electric Piano part has a rhythmic accompaniment. The Synthesizer part has a melodic line. The FX 5 part has a harmonic accompaniment. The Viola part has a simple line with a long note in measure 64.

65

Ten. Sax.

Bsn.

Bar. Tpt.

Perc.

J. Gtr.

J. Gtr.

J. Gtr.

E. Bass

E. Piano

Syn. Str.

FX 5

Vla.

66

Ten. Sax.

Bsn.

Bar. Tpt.

Perc.

J. Gtr.

J. Gtr.

J. Gtr.

E. Bass

E. Piano

Syn. Str.

FX 5

Vla.

68

Ten. Sax.

Bsn.

Bar. Tpt.

Perc.

J. Gtr.

J. Gtr.

J. Gtr.

E. Bass

E. Piano

Syn. Str.

FX 5

Vla.

70

Ten. Sax.

Bsn.

Bar. Tpt.

Perc.

J. Gtr.

J. Gtr.

J. Gtr.

E. Bass

E. Piano

FX 5

Vla.

71

Ten. Sax.

Bari. Sax.

Bsn.

Bar. Tpt.

Perc.

J. Gtr.

J. Gtr.

J. Gtr.

E. Bass

E. Piano

FX 5

Vla.

72

Ten. Sax.

Bari. Sax.

Bsn.

Bar. Tpt.

Perc.

J. Gtr.

J. Gtr.

J. Gtr.

E. Bass

E. Piano

FX 5

Vla.

74

Ten. Sax.

Bari. Sax.

Bsn.

Bar. Tpt.

Perc.

J. Gtr.

J. Gtr.

J. Gtr.

E. Bass

E. Piano

FX 5

Vla.

76

Ten. Sax.

Bari. Sax.

Bsn.

Bar. Tpt.

Perc.

J. Gtr.

J. Gtr.

J. Gtr.

E. Bass

E. Piano

FX 5

Vla.

78

Bari. Sax.

Bsn.

Bar. Tpt.

Perc.

J. Gtr.

J. Gtr.

J. Gtr.

E. Bass

E. Piano

Vla.

79

Ten. Sax.

Bari. Sax.

Bsn.

Bar. Tpt.

Perc.

J. Gtr.

J. Gtr.

J. Gtr.

E. Bass

E. Piano

FX 5

Vla.

81

Ten. Sax.

Bari. Sax.

Bsn.

Bar. Tpt.

Perc.

J. Gtr.

J. Gtr.

J. Gtr.

E. Bass

E. Piano

FX 5

Vla.

82

Ten. Sax.

Bari. Sax.

Bsn.

Bar. Tpt.

Perc.

J. Gtr.

J. Gtr.

J. Gtr.

E. Bass

E. Piano

FX 5

Vla.

83

Ten. Sax.

Bari. Sax.

Bsn.

Bar. Tpt.

Perc.

J. Gtr.

J. Gtr.

J. Gtr.

E. Bass

E. Piano

FX 5

Vla.

85

Ten. Sax.

Bari. Sax.

Bsn.

Bar. Tpt.

Perc.

J. Gtr.

J. Gtr.

J. Gtr.

E. Bass

E. Piano

Vla.

90

Ten. Sax.

Tenor Saxophone

Tommy & His Orchestra Dorsey - On The Sunny Side

♩ = 128,000000
XXXXXXXXX

37

43

49

53

60

67

73

79

83

8

94

2

Baritone Saxophone

Tommy & His Orchestra Dorsey - On The Sunny Side

♩ = 128,000000

5

8

12

16

21 **17**

41

46

50

52 **17**

Baritone Saxophone

71

75

80

83

94

Tommy & His Orchestra Dorsey - On The Sunny Side

Bassoon

♩ = 128,000000

21

24

28

32

36

40

45

49

53

57

V.S.

61

65

69

74

79

83

94

Baroque Trumpet

Tommy & His Orchestra Dorsey - On The Sunny Side

♩ = 128,000000

V.S.

Tommy & His Orchestra Dorsey - On The Sunny Side

Percussion

♩ = 128,000000

5

9

12

16

20

24

28

31

34

V.S.

Percussion

38

42

46

49

53

56

59

62

65

68

Percussion

71

74

77

80

82

84

94

♩ = 128,000000

6

10

13

17

21

25

29

32

35

38

41

44

47

50

53

57

61

64

67

70

73

76

79

82

85

♩ = 128,000000

6

10

13

16

19

23

27

31

34

V.S.

38

41

44

47

51

55

59

63

66

69

72

75

79

82

84

94

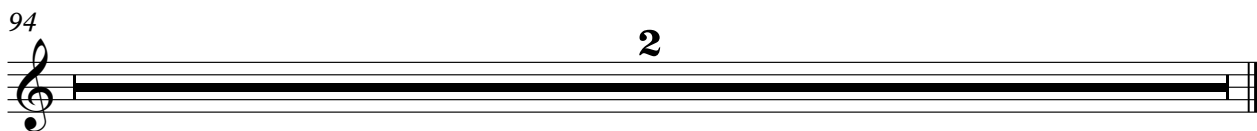

♩ = 128,000000

5

10

13

16

19

23

27

31

34

37

41

44

47

50

54

58

62

65

68

72

75

79

82

84

94

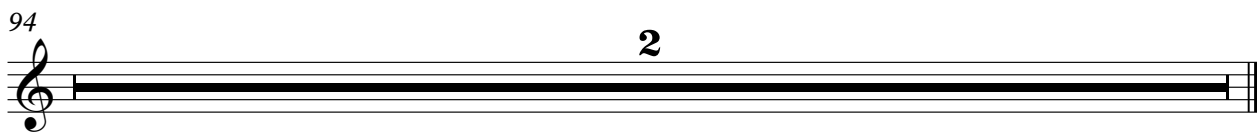

♩ = 128,000000

7

13

19

24

29

34

39

45

50

V.S.

55

60

65

70

76

82

8

94

2

Electric Piano

Tommy & His Orchestra Dorsey - On The Sunny Side

♩ = 128,000000

6

10

14

18

16

Repeat sign for measures 16-21, with the number 16 written above and below the bar.

71

74

77

81

84

94

Synth Strings

Tommy & His Orchestra Dorsey - On The Sunny Side

♩ = 128,000000

7

12

18

23

28

32

36

16

54

58

62

66

69

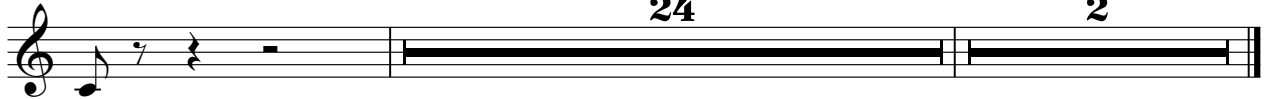

♩ = 128,000000

21

27

33

37

43

49

2

55

62

66

70

V.S.

2

FX 5 (Brightness)

76

81

10

94

2

Viola

Tommy & His Orchestra Dorsey - On The Sunny Side

♩ = 128,000000

8

16

24

32

40

47

55

64

72

V.S.

2

Viola

79

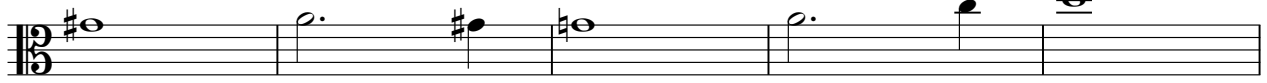

84

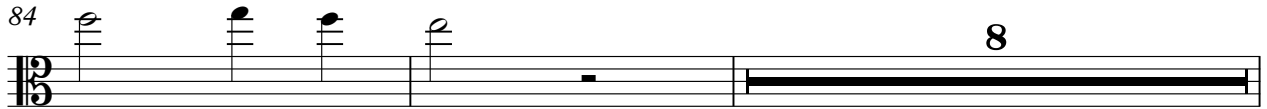

94

2

