

Tony e Alexandre - Pra Ninguem Ficar Parado

♩ = 140,020065

2

6

Perc. E. Bass Band. Band.

8

Perc. E. Bass Band. Band.

10

Perc.

E. Bass

Band.

13

Perc.

E. Bass

Band.

15

Perc.

E. Bass

Band.

18

Perc.

E. Bass

Band.

21

Perc.

E. Bass

Band.

24

Perc.

E. Bass

Band.

27

Perc.

E. Bass

Band.

30

Perc.

E. Bass

Band.

33

Perc.

E. Bass

Band.

6

36

Perc.

E. Bass

Band.

38

Perc.

E. Bass

Band.

41

Perc.

E. Bass

Band.

44

Perc. E. Bass Band.

47

Perc. E. Bass Band.

50

Perc. E. Bass Band.

53

Perc.

E. Bass

Band.

56

Perc.

E. Bass

Band.

59

Perc. E. Bass Band.

62

Perc. E. Bass Band.

65

Perc.

E. Bass

Band.

67

Perc.

E. Bass

Band.

Band.

69

Perc.

E. Bass

Band.

Band.

71

Perc. E. Bass Band. Band.

73

Perc. E. Bass Band. Band.

76

Perc. E. Bass Band. Band.

79

Perc. E. Bass Band.

82

Perc. E. Bass Band.

85

Perc. E. Bass Band.

88

Perc.

E. Bass

Band.

91

Perc.

E. Bass

Band.

93

Perc.

E. Bass

Band.

96

Perc.

E. Bass

Band.

99

Perc.

E. Bass

Band.

102

Perc.

E. Bass

105

Perc.

E. Bass

108

Perc.

E. Bass

Band.

111

Perc.

E. Bass

Band.

114

Perc.

E. Bass

Band.

Tony e Alexandre - Pra Ninguem Ficar Parado

Percussion

♩ = 140,020065

V.S.

Percussion

70

73

77

80

84

87

91

94

97

101

V.S.

Percussion

104

107

110

113

Tony e Alexandre - Pra Ninguem Ficar Parado
5-string Fretless Electric Bass

♩ = 140,020065

2

8

13

18

23

28

33

38

43

48

V.S.

53

58

63

68

73

78

83

88

93

98

103

107

112

Bandoneon

Tony e Alexandre - Pra Ninguem Ficar Parado

♩ = 140,020065

5

8

11

24

29

V.S.

33

9

45

50

54

59

7

68

71

74

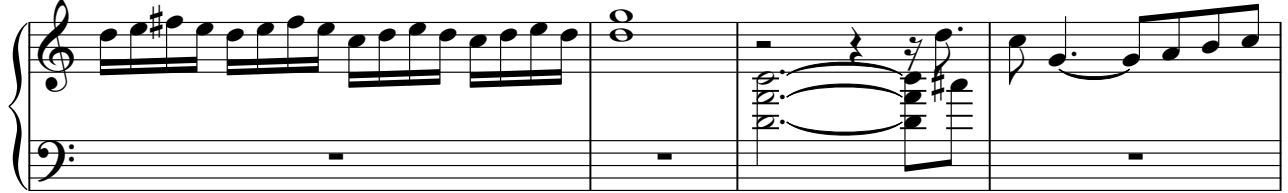

78

83

87

90

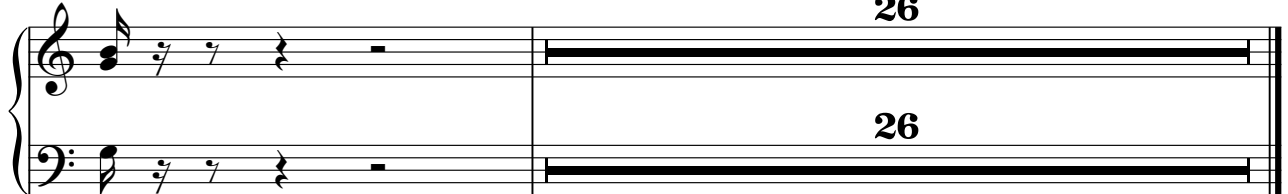

Bandoneon

Tony e Alexandre - Pra Ninguem Ficar Parado

♩ = 140,020065

5

8

11

16

19

15

15

36

41

15

15

60

65

68

71

74

15

15

92

97

8

8

109

113