

# Tony Esposito - Kalimba De Luna

♩ = 112,000893

MELODY

DRUMS

TAIKO

SHAMISEN

SHAMISEN

FINGERDBAS

CHOIR AAHS

SYNBRASS 1

SYNBRASS 1

CALLIOPE

♩ = 112,000893

STRINGS

2

10

DRUMS

TAIKO

SHAMISEN

SHAMISEN

FINGERDBAS

CHOIR AAHS

SYNBASS 1

12

DRUMS

SHAMISEN

FINGERDBAS

CHOIR AAHS

SYNBASS 1

18

MELODY

DRUMS

TAIKO

SHAMISEN

FINGERDBAS

SYNBRASS 1

20

MELODY

DRUMS

TAIKO

SHAMISEN

FINGERDBAS

SYNBRASS 1

22

DRUMS

TAIKO

SHAMISEN

FINGERDBAS

CHOIR AAHS

SYNBASS 1

SYNBASS 1

24

DRUMS

SHAMISEN

FINGERDBAS

CHOIR AAHS

SYNBASS 1

SYNBASS 1

26

MELODY

DRUMS

SHAMISEN

FINGERDBAS

CHOIR AAHS

SYNBASS 1

SYNBASS 1

28

MELODY

DRUMS

SHAMISEN

FINGERDBAS

SYNBASS 1

SYNBASS 1

STRINGS

30

MELODY

DRUMS

SHAMISEN

FINGERDBAS

SYNBASS 1

32

MELODY

DRUMS

SHAMISEN

FINGERDBAS

SYNBASS 1

STRINGS

34

MELODY

DRUMS

SHAMISEN

FINGERDBAS

CHOIR AAHS

SYNBASS 1

SYNBASS 1

36

MELODY

DRUMS

SHAMISEN

FINGERDBAS

CHOIR AAHS

SYNBASS 1

SYNBASS 1

38

MELODY

DRUMS

SHAMISEN

FINGERDBAS

CHOIR AAHS

SYNBASS 1

SYNBASS 1

CALLIOPE

40

MELODY

DRUMS

SHAMISEN

FINGERDBAS

CHOIR AAHS

SYNBRASS 1

SYNBRASS 1

CALLIOPE

42

MELODY

DRUMS

SHAMISEN

FINGERDBAS

CHOIR AAHS

SYNBASS 1

CALLIOPE

STRINGS

44

DRUMS

SHAMISEN

FINGERDBAS

CHOIR AAHS

STRINGS

46

MELODY

DRUMS

SHAMISEN

FINGERDBAS

CHOIR AAHS

STRINGS

48

MELODY

DRUMS

SHAMISEN

FINGERDBAS

CHOIR AAHS

STRINGS

50

MELODY

DRUMS

TAIKO

SHAMISEN

FINGERDBAS

CHOIR AAHS

SYNBASS 1

CALLIOPE

STRINGS

52

DRUMS

TAIKO

SHAMISEN

FINGERDBAS

SYNBASS 1

CALLIOPE

53

DRUMS

TAIKO

SHAMISEN

FINGERDBAS

SYNBASS 1

CALLIOPE

54

MELODY

DRUMS

TAIKO

SHAMISEN

FINGERDBAS

SYNBRASS 1

56

MELODY

DRUMS

TAIKO

SHAMISEN

FINGERDBAS

SYNBRASS 1

STRINGS

58

MELODY

DRUMS

TAIKO

SHAMISEN

FINGERDBAS

SYNBRASS 1

60

MELODY

DRUMS

TAIKO

SHAMISEN

FINGERDBAS

SYNBRASS 1

STRINGS

62

MELODY

DRUMS

TAIKO

SHAMISEN

FINGERDBAS

CHOIR AAHS

SYNBASS 1

CALLIOPE

64

MELODY

DRUMS

SHAMISEN

FINGERDBAS

CHOIR AAHS

SYNBASS 1

SYNBASS 1

CALLIOPE

66

MELODY

DRUMS

SHAMISEN

FINGERDBAS

CHOIR AAHS

SYNBASS 1

CALLIOPE

68

MELODY

DRUMS

SHAMISEN

FINGERDBAS

CHOIR AAHS

SYNBASS 1

SYNBASS 1

CALLIOPE

70

MELODY

DRUMS

TAIKO

SHAMISEN

FINGERDBAS

CHOIR AAHS

SYNBASS 1

CALLIOPE

72

DRUMS

TAIKO

73

DRUMS

TAIKO

74

DRUMS

TAIKO

75

DRUMS

SHAMISEN

FINGERDBAS

CHOIR AAHS

STRINGS

77

DRUMS

SHAMISEN

FINGERDBAS

CHOIR AAHS

STRINGS

79

MELODY

DRUMS

SHAMISEN

FINGERDBAS

CHOIR AAHS

STRINGS

81

DRUMS

SHAMISEN

FINGERDBAS

CHOIR AAHS

STRINGS

83

MELODY

DRUMS

SHAMISEN

FINGERDBAS

CHOIR AAHS

STRINGS

85

MELODY

DRUMS

SHAMISEN

FINGERDBAS

CHOIR AAHS

STRINGS

87

MELODY

DRUMS

SHAMISEN

FINGERDBAS

CHOIR AAHS

STRINGS

89

DRUMS

SHAMISEN

FINGERDBAS

CHOIR AAHS

STRINGS

91

DRUMS

SHAMISEN

FINGERDBAS

SYNBRASS 1

CALLIOPE

92

DRUMS

SHAMISEN

FINGERDBAS

SYNBRASS 1

CALLIOPE

93

DRUMS

SHAMISEN

FINGERDBAS

SYNBRASS 1

CALLIOPE

94

DRUMS

SHAMISEN

FINGERDBAS

SYNBRASS 1

96

DRUMS

SHAMISEN

FINGERDBAS

CHOIR AAHS

SYNBASS 1

98

MELODY

DRUMS

SHAMISEN

FINGERDBAS

SYNBASS 1

CALLIOPE

100

MELODY

DRUMS

SHAMISEN

FINGERDBAS

SYNBASS 1

CALLIOPE

101

DRUMS

SHAMISEN

FINGERDBAS

SYNBASS 1

CALLIOPE

102

DRUMS

SHAMISEN

FINGERDBAS

SYNBASS 1

STRINGS

Detailed description of the musical score for measures 102-103:
 

104

DRUMS

SHAMISEN

FINGERDBAS

SYNBASS 1

STRINGS

Detailed description of the musical score for measures 104-105:
 

108

MELODY

DRUMS

SHAMISEN

FINGERDBAS

CHOIR AAHS

SYNBASS 1

SYNBASS 1

CALLIOPE

110

MELODY

DRUMS

SHAMISEN

FINGERDBAS

CHOIR AAHS

SYNBASS 1

CALLIOPE

STRINGS

112

MELODY

DRUMS

SHAMISEN

FINGERDBAS

CHOIR AAHS

STRINGS

114

MELODY

DRUMS

SHAMISEN

FINGERDBAS

CHOIR AAHS

STRINGS

116

MELODY

DRUMS

SHAMISEN

FINGERDBAS

CHOIR AAHS

STRINGS

118

MELODY

DRUMS

SHAMISEN

FINGERDBAS

CHOIR AAHS

STRINGS

120

DRUMS

TAIKO

SHAMISEN

FINGERDBAS

CHOIR AAHS

STRINGS

122

DRUMS

TAIKO

SHAMISEN

FINGERDBAS

SYNBRASS 1

123

MELODY

DRUMS

TAIKO

SHAMISEN

FINGERDBAS

CHOIR AAHS

SYNBRASS 1

SYNBRASS 1

CALLIOPE

STRINGS

Tony Esposito - Kalimba De Luna

MELODY

♩ = 112,000893

12

17

21

29

33

38

43

51

59

62

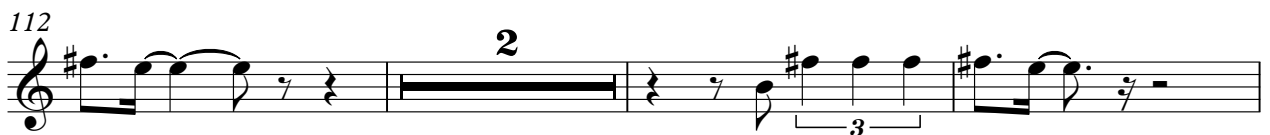
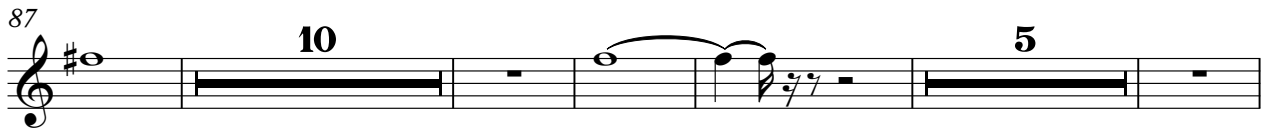
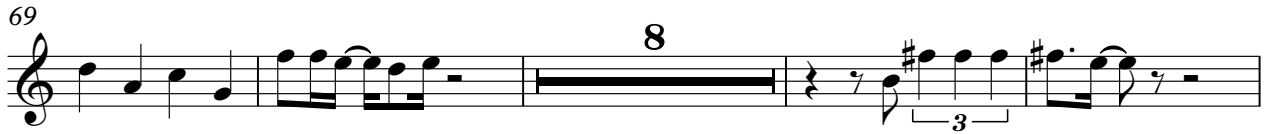

DRUMS

Tony Esposito - Kalimba De Luna

♩ = 112,000893

4

8

10

12

14

16

18

20

22

24

V.S.

DRUMS

26

28

30

32

34

36

38

40

42

44

DRUMS

46

48

50

52

54

56

58

60

62

64

V.S.

DRUMS

66

68

70

72

74

76

78

80

82

84

DRUMS

86

88

90

92

94

96

98

100

102

104

V.S.

DRUMS

106

108

110

112

114

116

118

120

122

TAIKO

Tony Esposito - Kalimba De Luna

♩ = 112,000893

4

6

8

10

15

17

19

21

22

28

2

51

53

55

57

59

61

63

72

73

74

TAIKO

8

46

121

TAIKO

3

122

3

23

25

27

29

31

33

35

37

39

41

63

65

67

69

75

77

79

81

83

85

87

89

91

93

95

97

99

101

103

105

V.S.

SHAMISEN

Tony Esposito - Kalimba De Luna

♩ = 112,000893

5

7

9

11

4 111

♩ = 112,000893

5

10

15

20

25

30

35

40

45

49

V.S.

54

59

64

69

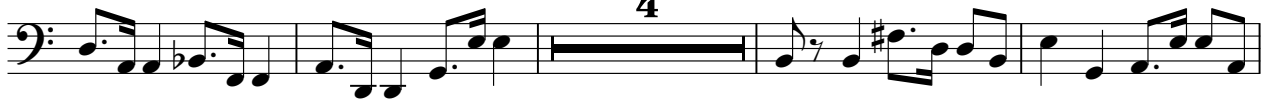

77

81

85

89

94

99

104

109

113

117

121

2

CHOIR AAHS

Tony Esposito - Kalimba De Luna

♩ = 112,000893

9

15

35

42

48

65

71

82

89

2

CHOIR AAHS

107

113

118

♩ = 112,000893

5

9

9

12

12

15

15

18

18

21

21

24

27

30

33

36

39

42

52

55

58

61

64

67

69

20

91

94

97

100

103

106

109

111

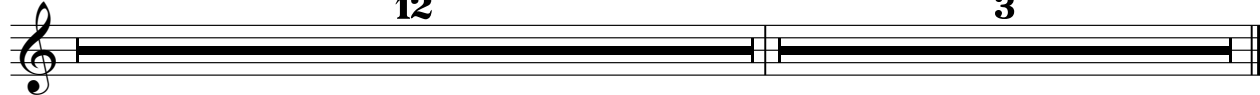

SYNBRASS 1

Tony Esposito - Kalimba De Luna

♩ = 112,000893

4 14

22

27

38

22

64

70

109

12 2

CALLIOPE

Tony Esposito - Kalimba De Luna

♩ = 112,000893

37

41

52

63

66

69

91

99

107

110

STRINGS

Tony Esposito - Kalimba De Luna

♩ = 112,000893

26

3

32

10

44

47

50

5

3

60

14

76

79

82

86

V.S.

90

11

104

6

113

116

119