

Toos & Tessa Tina - Waardeloos

♩ = 100,000000

MELODY

DRUMS

CLOCKENSPL

+FUNK GTR

FINGERDBAS

E.PIANO 1

CLAVINET

HARPSICHRD

ORGAN 3

SYNVOX

+BRASS 2

WARM PAD

♩ = 100,000000

STRINGS

A.PIANO 1

DRUMS

GTFRETNIS

6

MELODY

DRUMS

FINGERDBAS

HARPSICHRD

SYNVOX

WARM PAD

STRINGS

A.PIANO 1

DRUMS

GTFRETNOS

8

MELODY

DRUMS

CLOCKENSPL

FINGERDBAS

SYNVOX

+BRASS 2

WARM PAD

STRINGS

A.PIANO 1

DRUMS

10

MELODY

DRUMS

CLOCKENSPL

FINGERDBAS

HARPSICHRD

SYNVOX

WARM PAD

STRINGS

A.PIANO 1

DRUMS

12

MELODY

DRUMS

FINGERDBAS

SYNVOX

+BRASS 2

WARM PAD

STRINGS

A.PIANO 1

DRUMS

14

16

18

MELODY

DRUMS

FINGERDBAS

E.PIANO 1

CLAVINET

ORGAN 3

DRUMS

20

MELODY

DRUMS

FINGERDBAS

E.PIANO 1

CLAVINET

DRUMS

22

MELODY

DRUMS

FINGERDBAS

E.PIANO 1

CLAVINET

ORGAN 3

SYNVOX

WARM PAD

A.PIANO 1

DRUMS

24

MELODY

DRUMS

FINGERDBAS

SYNVOX

WARM PAD

A.PIANO 1

DRUMS

26

MELODY

DRUMS

FINGERDBAS

SYNVOX

WARM PAD

STRINGS

A.PIANO 1

DRUMS

GTFRETNIS

28

MELODY

DRUMS

CLOCKENSPL

FINGERDBAS

SYNVOX

+BRASS 2

WARM PAD

STRINGS

A.PIANO 1

DRUMS

30

MELODY

DRUMS

CLOCKENSPL

FINGERDBAS

HARPSICHRD

SYNVOX

WARM PAD

STRINGS

A.PIANO 1

DRUMS

32

MELODY

DRUMS

FINGERDBAS

SYNVOX

+BRASS 2

WARM PAD

STRINGS

A.PIANO 1

DRUMS

34

MELODY

DRUMS

FINGERDBAS

SYNVOX

+BRASS 2

A.PIANO 1

DRUMS

36

MELODY

DRUMS

FINGERDBAS

E.PIANO 1

CLAVINET

SYNVOX

+BRASS 2

A.PIANO 1

DRUMS

GTFRETNOS

38

MELODY

DRUMS

FINGERDBAS

E.PIANO 1

CLAVINET

DRUMS

40

MELODY

DRUMS

FINGERDBAS

E.PIANO 1

CLAVINET

ORGAN 3

DRUMS

42

MELODY

DRUMS

FINGERDBAS

E.PIANO 1

CLAVINET

DRUMS

44

MELODY

DRUMS

FINGERDBAS

E.PIANO 1

CLAVINET

ORGAN 3

SYNVOX

WARM PAD

A.PIANO 1

DRUMS

46

MELODY

DRUMS

FINGERDBAS

SYNVOX

WARM PAD

A.PIANO 1

DRUMS

48

MELODY

DRUMS

FINGERDBAS

SYNVOX

WARM PAD

STRINGS

A.PIANO 1

DRUMS

GTFRETNOSIS

50

MELODY

DRUMS

CLOCKENSPL

FINGERDBAS

SYNVOX

+BRASS 2

WARM PAD

STRINGS

A.PIANO 1

DRUMS

52

MELODY

DRUMS

CLOCKENSPL

FINGERDBAS

HARPSICHRD

SYNVOX

WARM PAD

STRINGS

A.PIANO 1

DRUMS

54

MELODY

DRUMS

FINGERDBAS

SYNVOX

+BRASS 2

WARM PAD

STRINGS

A.PIANO 1

DRUMS

56

MELODY

DRUMS

FINGERDBAS

SYNVOX

+BRASS 2

A.PIANO 1

DRUMS

58

MELODY

DRUMS

FINGERDBAS

E.PIANO 1

SYNVOX

+BRASS 2

STRINGS

A.PIANO 1

DRUMS

GTFRETNOS

60

MELODY

DRUMS

+FUNK GTR

FINGERDBAS

E.PIANO 1

SYNVOX

DRUMS

62

MELODY

DRUMS

+FUNK GTR

FINGERDBAS

E.PIANO 1

SYNVOX

STRINGS

A.PIANO 1

DRUMS

64

MELODY

DRUMS

+FUNK GTR

FINGERDBAS

E.PIANO 1

SYNVOX

A.PIANO 1

DRUMS

66

MELODY

DRUMS

+FUNK GTR

FINGERDBAS

E.PIANO 1

SYNVOX

STRINGS

A.PIANO 1

DRUMS

68

MELODY

DRUMS

+FUNK GTR

SYNVOX

DRUMS

GTFRETNOS

70

MELODY

DRUMS

+FUNK GTR

FINGERDBAS

SYNVOX

STRINGS

A.PIANO 1

DRUMS

GTFRETNOS

72

MELODY

DRUMS

+FUNK GTR

FINGERDBAS

SYNVOX

STRINGS

A.PIANO 1

DRUMS

74

MELODY

DRUMS

+FUNK GTR

FINGERDBAS

ORGAN 3

SYNVOX

WARM PAD

STRINGS

A.PIANO 1

DRUMS

76

MELODY

DRUMS

CLOCKENSPL

FINGERDBAS

ORGAN 3

SYNVOX

+BRASS 2

WARM PAD

STRINGS

A.PIANO 1

DRUMS

78

MELODY

DRUMS

CLOCKENSPL

FINGERDBAS

HARPSICHRD

ORGAN 3

SYNVOX

WARM PAD

STRINGS

A.PIANO 1

DRUMS

80

MELODY

DRUMS

FINGERDBAS

ORGAN 3

SYNVOX

+BRASS 2

WARM PAD

STRINGS

A.PIANO 1

DRUMS

82

MELODY

DRUMS

FINGERDBAS

ORGAN 3

SYNVOX

+BRASS 2

WARM PAD

STRINGS

A.PIANO 1

DRUMS

84

MELODY

DRUMS

CLOCKENSPL

FINGERDBAS

ORGAN 3

SYNVOX

+BRASS 2

WARM PAD

STRINGS

A.PIANO 1

DRUMS

86

MELODY

DRUMS

CLOCKENSPL

FINGERDBAS

HARPSICHRD

ORGAN 3

SYNVOX

WARM PAD

STRINGS

A.PIANO 1

DRUMS

88

MELODY

DRUMS

FINGERDBAS

ORGAN 3

SYNVOX

+BRASS 2

WARM PAD

STRINGS

A.PIANO 1

DRUMS

90

MELODY

DRUMS

FINGERDBAS

ORGAN 3

SYNVOX

+BRASS 2

WARM PAD

STRINGS

A.PIANO 1

DRUMS

92

MELODY

DRUMS

CLOCKENSPL

FINGERDBAS

ORGAN 3

SYNVOX

+BRASS 2

WARM PAD

STRINGS

A.PIANO 1

DRUMS

94

MELODY

DRUMS

CLOCKSPL

+FUNK GTR

FINGERDBAS

E.PIANO 1

CLAVINET

HARP'SICHRD

ORGAN 3

SYNVOX

+BRASS 2

WARM PAD

STRINGS

A.PIANO 1

DRUMS

GTFRENOIS

96

MELODY

DRUMS

CLOCKSPL

+FUNK GTR

FINGERDBAS

E.PIANO 1

CLAVINET

HARP'SICHRD

ORGAN 3

SYNVOX

+BRASS 2

WARM PAD

STRINGS

A.PIANO 1

DRUMS

GTFRETNOSIS

98

MELODY

DRUMS

CLOCKSPL

+FUNK GTR

FINGERDBAS

E.PIANO 1

CLAVINET

HARP'SICHRD

ORGAN 3

SYNVOX

+BRASS 2

WARM PAD

STRINGS

A.PIANO 1

DRUMS

GTFRENOIS

100

MELODY

DRUMS

CLOCKENSPL

FINGERDBAS

ORGAN 3

SYNVOX

+BRASS 2

WARM PAD

STRINGS

A.PIANO 1

DRUMS

102

MELODY

DRUMS

CLOCKENSPL

FINGERDBAS

HARPSICHRD

SYNVOX

STRINGS

A.PIANO 1

DRUMS

Toos & Tessa Tina - Waardeloos

MELODY

♩ = 100,000000

5

11

16

19

22

26

30

33

37

40

V.S.

MELODY

85

88

91

95

98

101

103

2

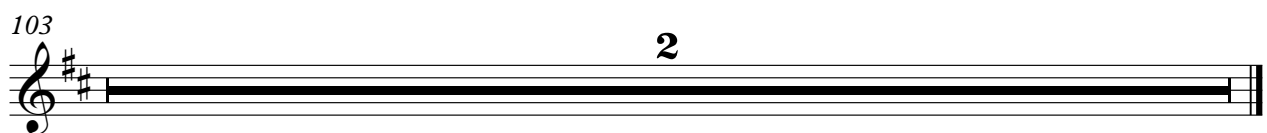

DRUMS

Toos & Tessa Tina - Waardeloos

$\text{♩} = 100,000000$

4/4

3

8

12

16

20

24

28

32

36

40

V.S.

DRUMS

44

48

52

56

60

64

68

72

76

80

DRUMS

84

88

92

96

100

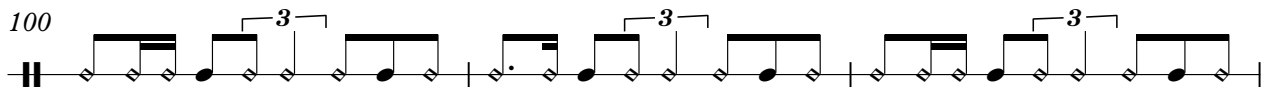

103

CLOCKENSPL

Toos & Tessa Tina - Waardeloos

♩ = 100,000000

7 18

29

20

52

24

79

6 6

94

3

101

2

+FUNK GTR

Toos & Tessa Tina - Waardeloos

♩ = 100,000000

58

62

65

67

68

69

70

72

75 **20** **4**

103 **2**

♩ = 100,000000

4

9

13

16

20

24

28

32

36

40

44

48

52

55

59

62

65

72

75

79

82

86

89

93

97

100

103

2

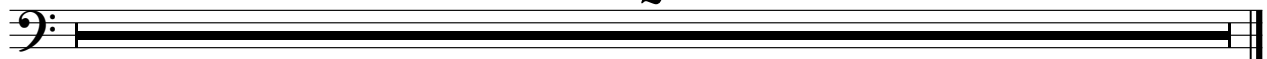

E.PIANO 1

Toos & Tessa Tina - Waardeloos

♩ = 100,000000

13

18

23

14

41

14

59

64

28

2

E.PIANO 1

95

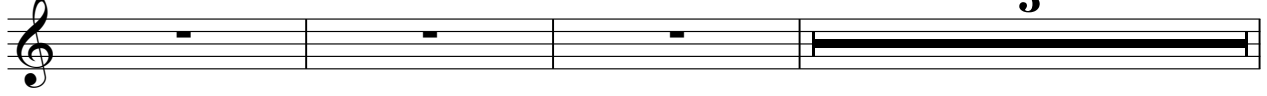

5

103

2

CLAVINET

Toos & Tessa Tina - Waardeloos

♩ = 100,000000

13

13

16

18

20

22

14

38

40

42

V.S.

2

CLAVINET

44

50

95

5

103

2

HARPSICHRD

Toos & Tessa Tina - Waardeloos

♩ = 100,000000

3

3

10

19

21

52

25

7

86

7

96

4

103

2

ORGAN 3

Toos & Tessa Tina - Waardeloos

♩ = 100,000000

16 3

23 17 3 30

75 2

81 2 2

88 2 2

95

99 2

103 2

♩ = 100,000000

5

3

2

11

10

26

3

29

32

34

8

45

3

51

54

56

59

64

69

74

78

81

83

86

89

91

94

97

99

102

2

+BRASS 2

Toos & Tessa Tina - Waardeloos

♩ = 100,000000

6 3

13 13

29 3

36 13 3

54

58 17 3

80 3

88 2

95

99 2 2

Toos & Tessa Tina - Waardeloos

WARM PAD

♩ = 100,000000

5 3 2

11 3 8

24 3 2

31 3 12 2

48 3 2

54 3 20 3

77 2 3 2

84 3 2 3 2

91 3 2 3

97 3 2

2

WARM PAD

103

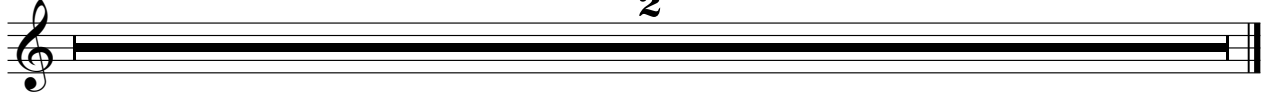

STRINGS

Toos & Tessa Tina - Waardeloos

♩ = 100,000000

4

6

9

6

12

3

11

26

6

3

3

29

6

32

15

6

3

50

3

6

53

3

3

3

3

62

3

3

2

70

STRINGS

75

78

83

86

91

94

99

102

Toos & Tessa Tina - Waardeloos

A.PIANO 1

♩ = 100,000000

2

7

10

13

15

8

25

28

31

34

36

8

45

48

51

54

57

63

66

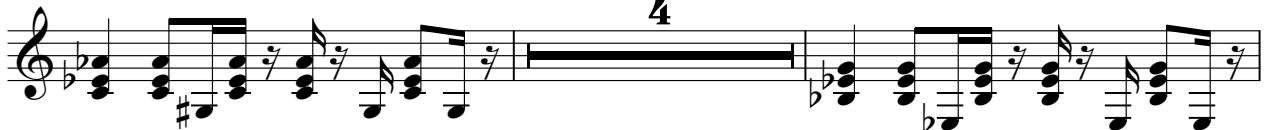

72

75

78

81

84

87

90

93

96

99

101

103

2

DRUMS

Toos & Tessa Tina - Waardeloos

♩ = 100,000000

3

6

8

10

12

14

16

18

20

22

V.S.

DRUMS

44

46

48

50

52

54

56

58

60

62

V.S.

DRUMS

84

86

88

90

92

94

96

98

100

102

♩ = 100,000000

