

Traditional Publ 1853 - Savez Vous Planter Les Choux

♩ = 84,000084

Clarinette 1

Clarinette 2

Basson 1

Basson 2

Cor 1

Cor 2

Mélocdie

Basse

♩ = 84,000084

Clavier

7

Basson 1

Basson 2

Mélocdie

Basse

Clavier

12

Clarinettes 1 and 2 play a melodic line with eighth notes and rests. Basses 1 and 2 play a simple harmonic accompaniment. The Melodie part features a more complex rhythmic pattern with eighth and sixteenth notes. The Bass and Clavier parts provide a steady accompaniment.

16

Clarinettes 1 and 2 continue their melodic line. Horns 1 and 2 enter in measure 16 with a rhythmic accompaniment. The Melodie part continues with its characteristic eighth-note pattern. The Bass and Clavier parts maintain their accompaniment.

21 3

Basson 1

Basson 2

Cor 1

Cor 2

Mélodie

Basse

Clavier

26

Clarinette 1

Clarinette 2

Basson 1

Basson 2

Cor 2

Mélodie

Basse

Clavier

31

Clarinette 1

Clarinette 2

Basson 2

Cor 1

Cor 2

Mélo die

Basse

Clavier

35

Clarinette 1

Clarinette 2

Basson 2

Cor 1

Mélo die

Basse

39

$\text{♩} = 78,000076 = 65,000069$

Clarinette 1

Clarinette 2

Basson 2

Cor 1

Mélo die

Basse

46 5
Clarinetto 1  7 5 6 3 0 0 0 0 2 3

Clarinette 1

Traditional Publ 1853 - Savez Vous Planter Les Choux

♩ = 84,000084

11

15

18

10

30

33

36

39

41

♩ = 78,000076 ♩ = 65,000069 ♩ = 75,000069

16

Clarinette 2

Traditional Publ 1853 - Savez Vous Planter Les Choux

♩ = 84,000084

11

15

18

10

30

33

36

39

41

♩ = 78,000076 ♩ = 65,000069

16

♩ = 75,000069 ♩ = 60,000060 ♩ = 23

Basson 1

Traditional Publ 1853 - Savez Vous Planter Les Choux

♩ = 84,000084

6

11

11

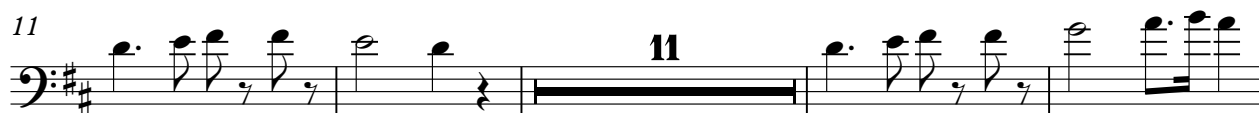

26

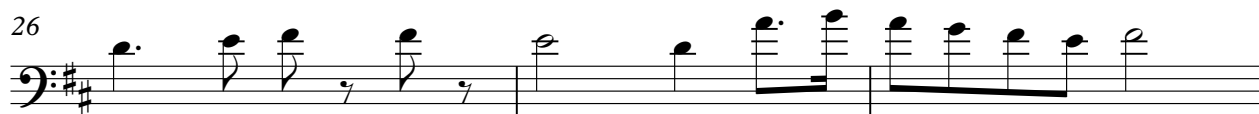

29

12 ♩ = 78,000076 ♩ = 65,000069 ♩ = 75,000069

17

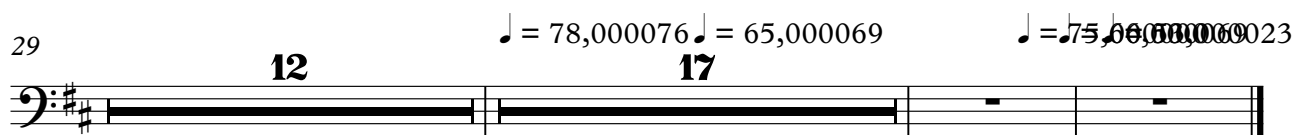

Basson 2

Traditional Publ 1853 - Savez Vous Planter Les Choux

♩ = 84,000084

6

11

26

5

35

40

♩ = 78,000078

16

♩ = 75,000075

Traditional Publ 1853 - Savez Vous Planter Les Choux

Cor 1

♩ = 84,000084

18

22

10

36

40

♩ = 78,000076

16

♩ = 75,000069

Cor 2

Traditional Publ 1853 - Savez Vous Planter Les Choux

♩ = 84,000084 **18**

22

27

32 **7**

41 **17** ♩ = 78,000076 ♩ = 65,000069 ♩ = 75,000075 ♩ = 66,000069 ♩ = 53,000023

Traditional Publ 1853 - Savez Vous Planter Les Choux

Mélodie

♩ = 84,000084

V.S.

2

Mélodie

41 $\bullet = 78,0000000069$ **16** $\bullet = 75,0000000023$

Traditional Publ 1853 - Savez Vous Planter Les Choux

Basse

♩ = 84,000084

7

14

20

27

33

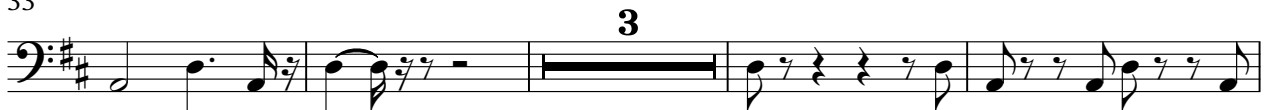

40

♩ = 78,000078

♩ = 75,000075

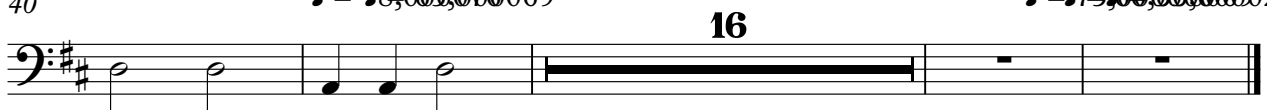

♩ = 84,000084

5

9

13

17

21

25

29

2

Clavier

33

78,0065,000069

75,0050,006023

7

17

